GUERNSEY
BREEDERS' JOURNAL

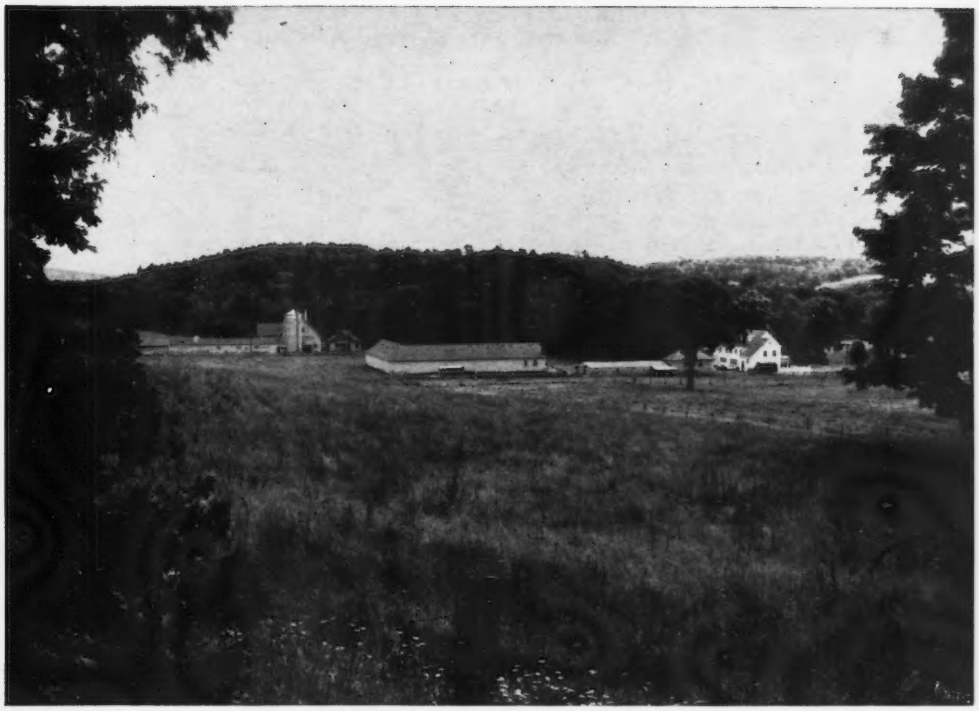

June 23
1964

DEDICATED TO BREED PROGRESS

GOLDEN GUERNSEY MILK PRODUCTS

As The Melody Masters MOO

LAFAYETTE WE ARE HERE

Home of Flying Horse MELODY MASTER and High Meadows JOLLY LAFAYETTE

ADDITIONS TO OUR HERD FROM THE GUERNSEY AND McDONALD SALES

The 1963 Res. All-American Senior Yearling

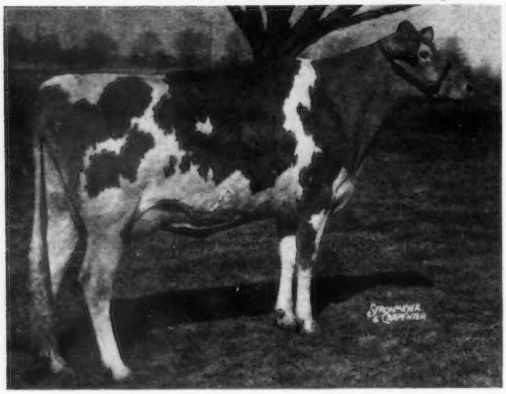

Woodacres Empress Blanche

4691—247—Jr2HIR—2x in 112 days on test

1st Sr. Yr., N. J., 2nd and Res. Jr. Ch., N. G. S., 1963. Res. All-American Sr. Yr., 1963. Entered in 1964 National Futurity.

Sire: **Woodacres Emporer,** own son of Senecaside Meryl (E 7 times), GOLD ★ DAM, All-American Aged Cow 5 consecutive years, 1957-1961.

Dam: **Woodacres Queen L. Blanche** (VG)
8495—534—Jr2HIR—305—2x

This Excellent Daughter Of A GOLD ★ SIRE

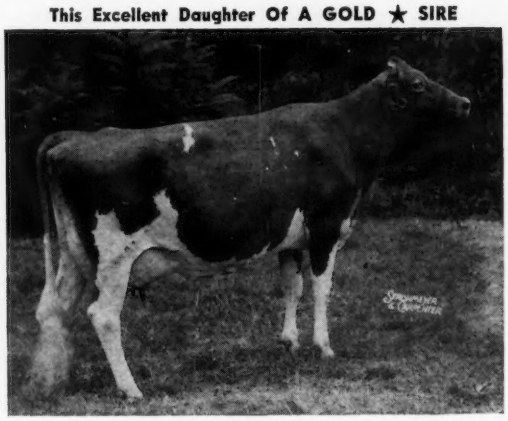

Elm Summit's Sandy (E '64)

15450—744—Sr4DHIR—305—2x

1st Aged Cow, Sr. & Gr. Ch., Capitol District, Dutchess Co., E. S. E., 1963. Bred to a son of Fritzlyn Jeanette's Flash, GOLD ★ SIRE.

Sire: **Gardenville King's Chancellor**
★ GOLD STAR SIRE ★

Dam: **Elm Summit's Mandy**
A paternal sister to **Meryl** (opposite)

Two Canadian-Bred Cows

Rennwood King's Jill

On test milking 50 lbs. a day. A GP daughter of **Tannery Hill Noble's King,** out of a Very Good daughter of McDonald Farms Jolly Neptune that topped the 1961 Ontario Classic at $1,675.

Brooknill Royalmost Velvet (VG)

8285—426—Jr2—305C

By **Flying Horse Harmony Royalmost,** a MELODY MASTER son from the GOLD STAR Royal Rose family. She is out of **Lush-Acres Boswell's Vista,** E (Can.), 14858—779—Sr3—365—2x.

Two More Daughters Of GOLD ★ SIRES

Arrus Hornet's M.P. Repeat

11030—566—Jr2DHIA—305—2x

By the GOLD ★ SIRE, **Franchester King's Hornet** (sire of 2 GOLD STAR sons), and out of a strong female family that traces directly to Franchester Clara (VG), 17939—*920—Sr3—365C—3x, 17848—*928—Sr4—365—3x.

Holliknoll Captain's Verona

A young cow combining the Excellent Leader's Belle and Virtue families. By **Holliknoll Captain,** GOLD ★ SIRE, out of **Henslee Farms O. Veronica.** Five of Verona's 7 nearest sires are GOLD STAR.

A Butterfat-Bred Young Cow — Mulhocaway Mermaid Spots

She by the 1958 All-American Senior Yearling, **Mulhocaway Butterfat Dolphin** (Beauty Butterfat, GOLD ★ SIRE — Clearland Butterfat Dolly, E, 13410—677—6yrs—305C—3x). Her dam is a VG daughter of Mulhocaway Eros Butterfat ($11,500).

Choicely-Bred Bull Calves Usually Available **Visitors Always Welcome**

SARIVAL GUERNSEYS

"From Salt River Valley Where The Sun And Guernseys Shine"

William J. Rasmussen, Owner Farm located 1 mi. East, 3 miles North of Glendale. **Rt. 3, Box 370, Glendale, Ariz.**

SHE'S EARNED CONSIDERABLE RECOGNITION THIS PAST YEAR

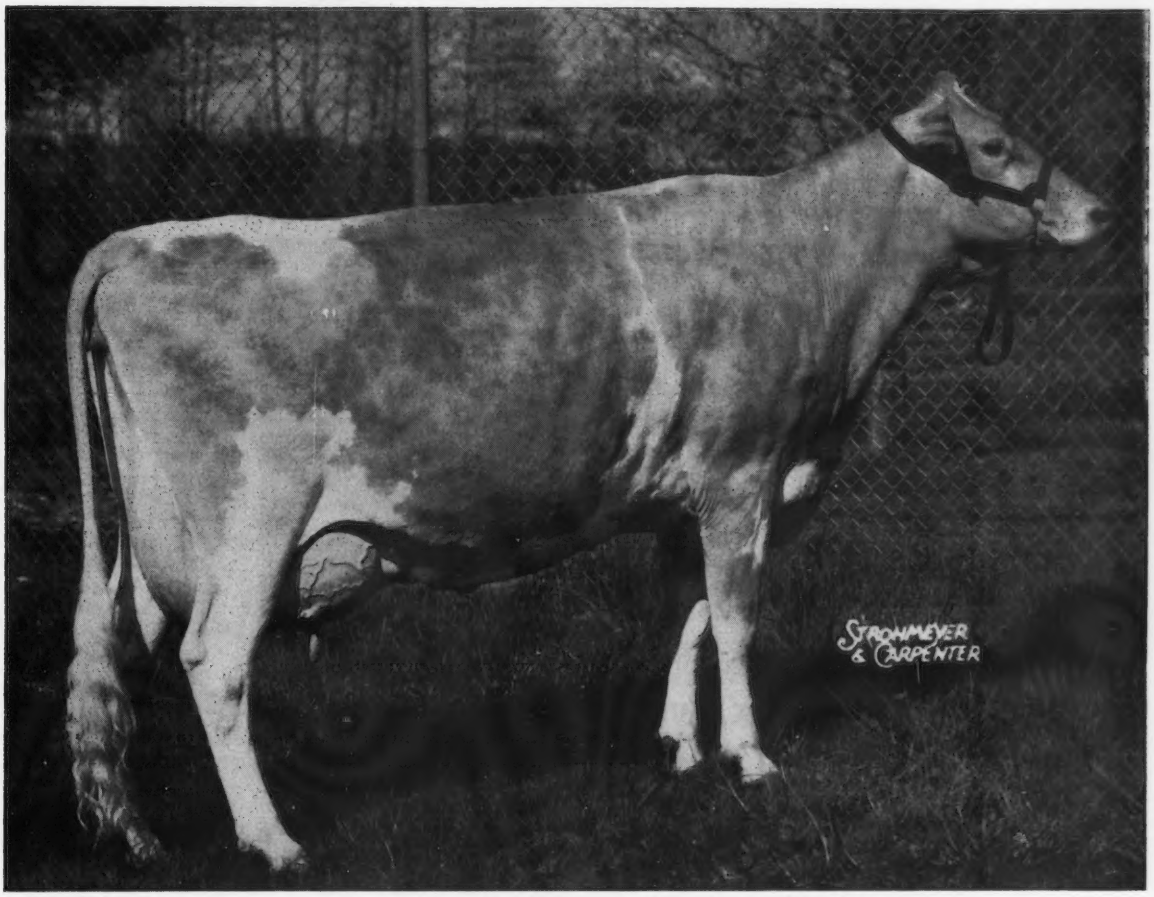

WESTERN GLOW FOND GAY DUCHESS, E

13296—645—(2-2)—HIR—305—2x; 15091—825—(3-4)—HIR—365—2x
17360—960—Jr4—HIR—305—2x (pending)

AUG. 1963: 1st 4-YR.-OLD, SR. & GR. CH. EVERGREEN & N. J.
OCT. 1963: 1st 4-YR.-OLD, NATIONAL GUERNSEY SHOW
FOR 1963: ALL-AMERICAN 4-YEAR-OLD
APR. 1964: 17360—960—Jr4—305—2x* (Should be 1st in F. and 6th in M.)
MAY 1964: 1st AGED COW, SR. & GR. CH., EASTERN GUERNSEY SHOW

*Pending

WOODACRES AT THE EASTERN GUERNSEY SHOW

At the Eastern Guernsey Show, held during the Annual Meeting of The American Guernsey Cattle Club, in addition to the GRAND CHAMPION cow, Woodacres had the JUNIOR CHAMPION heifer, was PREMIER BREEDER and PREMIER EXHIBITOR

WOODACRES *Royal Guernseys*

BOX 669, PRINCETON, N. J.

FEDERAL ACCREDITED HERD NO. 526851
•
N. J. ABORTION-FREE HERD NO. 424

ATHERTON W. HOBLER, Owner — M. B. SOWERBY, Manager — Tel. HOpewell, N. J. 6-0361

GOLDEN HARVEST FARM

1936 — 1964

TEN FEMALE MEMBERS OF THE GREAT HELENA FAMILY SOLD IN THE WYNO DISPERSAL FOR AN AVERAGE OF $3060

★ **FAIRLAWN ACTOR'S HELENA** ★

Gold Star Dam — Excellent 4 times

21046—1014—5yrs—365—3x
*23198—1053—8HIR—365—2x

All-American Aged Cow, 1956

We are most pleased to be using her double grandson **Wyno Hamlet's Hornet** (30 daughters in our herd). His Junior Get was second at the Eastern Guernsey Show, 1964.

Hornet's Dam

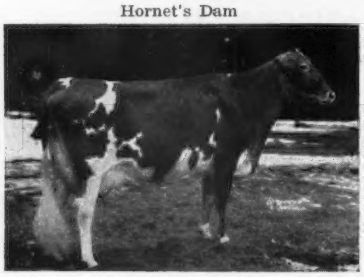

Wyno Saint's Holly
Classified Excellent
13385—*722—Sr2HIR—305—2x
14935—*807—Sr3HIR—305—2x
Sold for $6200 in the Wyno Dispersal.

Hornet's Full Sister-In-Blood

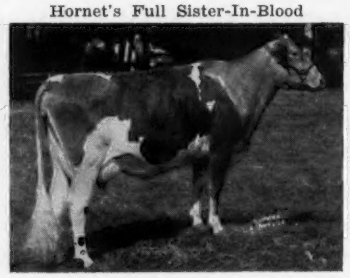

Wyno Hamlet's Coronet
On test with 9385—527—Sr2HIR—2x in 193 days. Sold for $5400 in the Wyno Dispersal.

Hornet Is Siring
This Kind Of Daughters

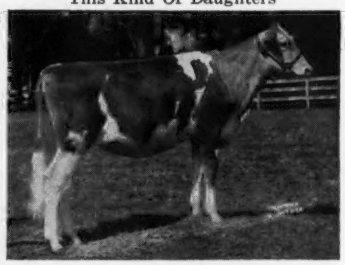

Wyno Hornet's Girl
Born April 12, 1963
Sold for $1700 in the Wyno Dispersal.

We are indeed grateful to the Bush family, Lee Yost and the entire Wyno organization for developing this outstanding cow family.

Get the HELENA influence into your herd through a Hornet son.

GOLDEN HARVEST FARM — Bridgewater, Conn.

Telephone: New Milford, Elgin 4-5432 — Farm 1½ miles east of Bridgewater

F. W. McCANN
Owner

GEO. EMERSON WATTS
Herdsman

OSCAR D. CRABTREE
Manager

Index of Advertisers

Allan Manor — N. C. .....Dir. 40
American Cyanamid Co. — N. J. 1003
Ansmil Farm — Ohio .....III Cover
Bayville Farms, Inc. — Va. 969
Bayou Vista Farm — Fla. .....Dir. 12
Ben-Bow — Ga. .....Dir. 19
Big Creek Hill Farm — S. C. .....Dir. 45
Bomir Farm — S. C. .....Dir. 60
Bottom View Farm — N. C. ....Dir. 38
Brookberry Farm — N. C. .....Dir. II Cover, I
Cantrell Dairy Farms — N. C. .....Dir. 32
Carolina Dairy, Inc. — N. C. .....Dir. 35
Chappell Guernsey Farm — N. C. 1005
Clearbranch Farm — Ga. .....Dir. 20
Clear Springs Farm — N. C. ....Dir. 38
Clearview Farm — Ohio 1008
Cleco Farm — N. C. .....Dir. 34
Cline's Guernsey Farm — Ga. .....Dir. 24
Cone Dairy Farm — Fla. .....Dir. 15
Crescent Ridge Farm — S. C. .....Dir. 60
Croasdaile Farm — N. C. .....Dir. 41
Cross Arrows Farm — S. C. .....Dir. IV Cover
Curtiss Breeding Service, Inc. — Ill. .....Dir. 62, 63
Dardenella Farm — S. C. .....Dir. 52
De Shazo Dairy — Ala. .....Dir. 6
Dinsmore Dairy Co. — Fla. ....Dir. 10
Edisto Farms — S. C. .....Dir. 58, 59
Fireside Farms — Ohio 1008
Flowe & Son, W. Justin — N. C. .....Dir. 36
Frautoba Guernseys — Ga. ....Dir. 19
Garey Cattle Sales — Pa. 1009
Gaston Farms — S. C. .....Dir. 53
Gippy Plantation — S. C. .....Dir. 54, 55
Golden Harvest Farm — Conn. 964
Grand Lake Farm — Ohio 1010
Grand View Guernsey Farm — N. C. .....Dir. 31
Grant's Dairy — S. C. .....Dir. 51
Greenacres Farms — N. C. .....Dir. 44
Green Fields Farm — S. C. ....Dir. 60
Guernsdel Farm — N. C. .....Dir. 39
Guernsey Boosters 972
Hansdale Farm — Fla. .....Dir. 13
Haywood Farm — S. C. .....Dir. 47
Hickory Ridge Farm — S. C. ..Dir. 51
Ideal Guernsey Farms — N. J. 966
Ideal Sunset Farm, Inc. — S. C. .....Dir. 56, 57
Kleinpeter Farms Dairy, Inc. — La. 971
Klondike Farm — N. C. .....Dir. 33
Knightdale Farm — N. C. .....Dir. 43
Lacar Farm — S. C. .....Dir. 48
Lay-Laine Guernsey Farm — Fla. .....Dir. 9
Lyndale Farms — S. C. .....Dir. 52
Majavin Farm — N. C. .....Dir. 36
Marfred Farm — S. C. .....Dir. 44
McCaw Farm — S. C. .....Dir. 51
McDonald Farms — N. Y. 973
Meldoro Farm — S. C. .....Dir. 45
Merryman Co. — Md. .....IV Cover
Michigan G. B. A. — Mich. 1006
Minnesota Guernseys — Minn. 1007
Minnesota, Univ. of — Minn. 1007
NASHOBA Valley Breeders — Mass. 1005
Nejasco Farm — Ga. .....Dir. 23
Noba, Inc. — Ohio .....Dir. 61
Ohio Guernseys — Ohio 1008, 1010
Parker's Guernsey Farm — Ga. .....Dir. 21
Penn Branch Farm — S. C. .....Dir. 53
Perrine Ranch — Fla. .....Dir. 13
Pine Hill Farm — Ala. .....Dir. 6
Pine Meadow Farm — Ga. ....Dir. 19
Pinnacle View Farm — N. C. ..Dir. 37
Placid Oaks Farm — Ala. ....Dir. 4, 5
Popeview — N. C. .....Dir. 36
Quail Roost Farms — N. C. .....Dir. III Cover
Ralston-Purina Co. — Mo. 1004
Rexdale Farms — Ga. .....Dir. 22
Saluda Co. Guernsey Brs. — S. C. .....Dir. 46
Sargeant Farms — Ala. .....Dir. 7
Sarival Guernseys — Ariz. ....II Cover
Schmid's Guernsey Farm — Fla. .....Dir. 14
Sedohr Dairy Farm — S. C. ....Dir. 49
Sellers Dairy Farm — Fla. .....Dir. 15
Shady Grove Farm — S. C. Dir. 47
Shoal Falls Farm, Inc. — N. C. .....Dir. 42
Silver Brook Farm — S. C. ....Dir. 52
Spring Crest Farm — N. C. ....Dir. 43
Steele's Dairy — S. C. .....Dir. 51
Strohmeyer, Jr., H. A. — N. Y. 1005
Sturgis Farms — S. C. .....Dir. 50
Sunshine Farm — S. C. .....Dir. 50
Thornwell Farms Dairy — S. C. .....Dir. 49
Transcript Printing Co. — N. H. ..1007
Triple D Farm — S. C. .....Dir. 48
Turnpike Dairy, Inc. — Fla. ....Dir. 16
Van Dervort Studio — N. Y. 1005
Velda Dairy Farms — Fla. .....Dir. 11
Viaduct Farm — Minn. 1007
Wadena Guernseys — N. C. ....Dir. 43
Wernida Farm — Ohio 1010
Williams, J. Justice — N. C. ..Dir. 36
Willow Valley Farm — Ga. .....Dir. 24
Witschi, Edward — Ohio 1005
Woodacres — N. J. 963
Woodside Farm — N. C. .....Dir. 43
Wyolina Farm — N. C. .....Dir. 38

GORDON HALL, 575 Snowden Lane, Princeton, N. J., through the Journal, wishes to extend his sincere thanks to each one of his very good friends throughout the country for the friendly messages sent to him during his illness. He says that each has been so typical of the sender and has meant so much to him.

MR. AND MRS. WILLIAM MARSH, Marsh Homestead Farms, Cornelius, Ore., are the proud grandparents of a grandson born on May 25 to Mr. and Mrs. Jack Marsh.

EDITH MARKOE BRADLEY, daughter of Mr. and Mrs. Cameron Bradley, Wolfpen Farm, Southborough, Mass., became the bride of FRANCIS EATON PERKINS, JR., on June 20. Congratulations to the happy couple.

We extend sincere sympathy to KITTY MERRYMAN, Sparks, Md., on the loss of her mother, MRS. EDWIN WARFIELD, JR., who passed away recently at Woodbine, Maryland.

Larry Sears, who has been editor of the AYRSHIRE DIGEST at Brandon, Vt., for several years left on May 1 to join the advertising staff of Hoard's Dairyman, Ft. Atkinson, Wisconsin. Succeeding Larry as editor and business manager of the Digest is C. E. "Bill" Corey, who has been a member of the Ayrshire Association staff since 1936, and superintendent of Registry since 1945. Donald B. Trombly, Head of the Division of Records and in charge of Electronic Farm Accounting, will now also supervise the work of the Registry Department.

We extend sincere sympathy to MRS. GEORGE A. CAMPBELL, JR., Batavia, Ill., on the loss of her father who died on May 3.

MR. AND MRS. JACK LIVELY, Dallas, Tex., are receiving congratulations on the birth of a granddaughter on May 18.

JOHN AND KITTY MERRYMAN, Sparks, Md., are receiving congratulations on the birth of a daughter on May 17.

ROWLAND R. BEAUVAIS is now managing SUNNY MEADOWS FARM, owned by Count R. Boyd III, Springfield, Tennessee.

Second Class postage paid at Peterborough, New Hampshire

GOLDEN GUERNSEY

Ideal Guernsey Farms

BUILDING ☆ FOR ☆ A ☆ CENTURY

THE WORLD'S LARGEST AND GREATEST PRODUCING HERD OF PUREBRED GUERNSEYS
NO BUSINESS TRANSACTED ON SUNDAY

I. G. F. — Home Of —

The highest summarized sire of the breed for fat.

41% of the 1963 United States Production Leaders.

59% of the 1963 New Jersey Production Leaders.

17 Excellent, 206 Very Good and 120 Desirable females.

The highest lactation average in the country for herds with over 100 records figured in the average.

The Breeder of 10 Gold ★ Dams.

The Breeder of 6 Gold ★ Sires.

Over 326—20,000 lbs. milk and/or 1000 lbs. fat records.

The first Guernsey to break 200,000 lbs. milk on official test.

The Champion Guernsey for Lifetime Production in both Milk and Fat.

The winner of 6 Liebers Trophy Awards.

The owner or breeder of 6 Tarbell Trophy Winners (3 bred — 3 owned).

The world's lagest and geatest producing herd of purebred Guernseys.

Why not make your next herd sire an Ideal bred sire?

"IT'S ALL IN THE RECORDS"

JACOB TANIS & SONS, Proprietors
JOHN TANIS, D. V. M.
JACOB TANIS, JR., Farm Manager
LLOYD B. SIMMONS, Herdsman

IDEAL GUERNSEY FARMS
Augusta-Sussex County-New Jersey

The American Guernsey Cattle Club

OFFICERS AND BOARD OF DIRECTORS

Lloyd S. Riford, Auburn, N. Y., President, '65.
Greyble L. McFarland, Jr., RD 1, Box 708, Indianapolis 27, Ind., Vice-President, '65.
John Lyman, Middlefield, Conn., 2nd Vice-President, '66.
Robert D. Stewart, Secretary-Treasurer.
Kenneth A. Brighton, Attorney.
Merritt H. Adamson, Camarillo, Calif., '67.
Robert W. Basse, R. 1, Old Hickory, Tenn., '69.
Monroe C. Bouton, Mount Vernon, Ohio, '68.
Frank D. Brown, Jr., Port Deposit, Md., '66.
Robert S. Davis, R. 1, Kuna, Idaho, '69.
Raymond Goeringer, Dallas, Pa., '65.
J. B. Guess, III, Denmark, S. C. 29042, '67.
Robert H. Lage, R. 3, Davenport, Iowa, '69.
Jack Lively, 11200 Denton Drive, Dallas 29, Texas, '68.
Gavin W. McKerrow, Pewaukee, Wis., '66.
W. H. Odlum, Roselle, Ill., '67.
Jacob Tanis, Augusta, N. J., '68.
(Year indicates Board term expiration.)

ADMINISTRATION

Robert D. Stewart, Secretary-Treasurer.
Herbert C. Nichols, Office Manager and Asst. Comptroller.
John A. Fitzgerald, Head Mailing and Maintenance.

COMPTROLLER

F. Russell Abbott.

HERD REGISTER

Irving E. Nichols, Director.

PRINTING

Leonard E. Cashion, Director.

PEDIGREES AND CLASSIFICATION

Clarence W. Greenie, Director.
Lawrence O. Colebank, Official Classifier, 1 Circle Hill Drive, Knoxville 19, Tenn. 37901.
J. McK. Jeter, Asst. Classifier, P. O. Box 394, Zephyrhills, Fla.

PRODUCTION TESTING

Socrates Kereazis, Director.

IBM

George N. Eastman, Director.

GUERNSEY BREEDERS' JOURNAL

Richard G. Price, Managing Editor.
John R. Wheeler, Advertising Manager.
Arlene M. Delaney, Asst. Editorial.

PROMOTION

Bill Maynard, Director.

EXTENSION

Mack H. Alman and Ralph W. Coarsey, P. O. Box 1961, Spartanburg, S. C. Territory: Alabama, Georgia, and North and South Carolina.
Ballard K. Bennett, 119 Gazette Bldg., Texarkana, Texas 75501. Territory: Arkansas, Louisiana, Mississippi, Oklahoma, Tennessee and Texas (except extreme southwestern tip).
George W. Chambers, 515 S. Lincoln St., Owatonna, Minn. Territory: Iowa, Kansas, Minnesota, Missouri, Nebraska, North Dakota, South Dakota and Wisconsin.
A. Wendell Fuhriman, Room 1, Thatcher Bldg., Logan, Utah. Territory: Arizona, California, Colorado, New Mexico, Nevada, Southwestern Texas and Utah.
J. McK. Jeter, P. O. Box 394, Zephyrhills, Fla. Territory: Florida.
David J. Kjome, 314 Robertson Bldg., 4th and Main Sts., Lafayette, Ind. Territory: Illinois, Indiana, Kentucky, Michigan and Ohio.
Elmer J. Meadows, Room 302, Corbett Bldg., Portland 4, Ore. Territory: Idaho, Montana, Oregon, Washington and Wyoming.
H. Joseph Pendergast, 3 Main St., Cobleskill, N. Y. 12043. Territory: New York.
New England Office, 43 Hope Ave., Worcester, Mass. Territory: Connecticut, Maine, Massachusetts, New Hampshire, Rhode Island and Vermont.
Roger L. Strack, 22 East St., York, Pa. 17407. Territory: Delaware, District of Columbia, Maryland, New Jersey, Pennsylvania, Virginia and West Virginia.

GUERNSEY BREEDERS' JOURNAL

IN THIS ISSUE
JUNE 23, 1964

Vol. 113 — No. 12

FEATURE ARTICLES

968 **Expenses UP–Income DOWN** – By R. G. Price

974 **Registration of Animals With Only Tattoo As Identification**

975 **From the Secretary's Desk** – By R. D. Stewart

976 **87th Annual Meeting** – A Report of the New York Convention

984 **Annual Meeting Luncheon**

987 **Eastern Guernsey Show**

990 **The Guernsey Sale**

992 **McDonald Farms Sale**

994 **Wyno Farms Dispersal**

995 **Creek View Dispersal** – By George A. Campbell, Jr.

996 **The Future of The Livestock Industry in the Southeast** – By Dr. J. W. Pou

998 **Minnesota's June Dairy Month Family** – By Howard T. Ryan

DEPARTMENT INDEX

965 **Index of Advertisers**

986, 1006 **New Members**

1002 **Class Leaders:**
Circleview Mo's Lottie, Crescents T. A. Belle, Gilderdale Golden Princess, Hildiemaid Master's Queen B., Valley View Bondsman's Linda

1079 **What The Cows Are Doing On Official Test**

THE COVER

Scene at Edgewood Farm, North Andover, Massachusetts

Subscription Price: United States, $3.00 per year.
Outside United States, $4.00 per year.
CLOSING DATES FOR ADVERTISING COPY
7th of the month preceding for issue of the 7th.
23rd of the month preceding for issue of the 23rd.
(Each issue is mailed eight days before date of publication)
Published the seventh and twenty-third of each month by The American Guernsey Cattle Club, 70 Main St., Peterborough, New Hampshire 03458
Any address changes should be sent to
Guernsey Breeders' Journal, 70 Main St., Peterborough, N. H. 03458
Telephone: 603-924-3344

Expenses UP–Income DOWN

Most dairymen, when they find themselves caught in a position where expenses are up and income is down, examine their operating expenses. They look for ways to cut expenses and bring things in line. If they have been doing some advertising, this seems to be the one place they decide to cut expenses first. Why should this be? Advertising, properly planned and set up, can make dairymen money rather than be an expense.

The sale of animals from the herd can supplement your income from milk. Advertising can help you find buyers and bring you more income through the sale of cattle. Once you reach the place where you have stock for sale, what better place is there to tell the story than in a specialized publication like your breed magazine, the GUERNSEY BREEDERS' JOURNAL. People who subscribe to this magazine are vitally interested in what you have to say. They are interested in bloodlines, breeding programs, records, classification, show ring winnings, and what you have to say about your herd and the breed.

If the readers of the Journal are not already established breeders, looking for stock and new bloodlines to further enrich their herds, then they are new breeders interested in finding out all they can about the breed and about your herd.

Your breed magazine is a 24-times-a-year, twice-a-month, regular caller in the homes where you need to tell the message about your herd and its progress.

You have registered Guernseys because you believe in their superiority; you feel they can help you and your family to a better way of life. Have confidence in your belief. Certainly, *if you use good sires, if you test, if you classify, if you show, there must be a place in your program to go that extra step so necessary to greater profits.* Plan ahead to the place where you can sell stock to supplement your milk income. Do this by advertising in your breed magazine, the Guernsey Breeders' Journal.

Most buyers, if they have a choice and an opportunity, prefer to buy from advertised herds. Advertising increases the confidence of both your customers and your buying prospects in what you are doing and what you have to sell. As buyers, we all prefer to buy products, or brand names, familiar to us, rather than speculate on an unknown or unadvertised product. This is also true of registered Guernseys.

Going *UP* or Going *DOWN* take the escalator, elevator or steps to the right floor. Advertise in your breed magazine to help you supplement your milk income with the sale of stock.

Richard G. Price

Golden Guernsey, Inc.

OFFICERS

Lloyd S. Riford, Auburn, N. Y., President, '65.
Greyble L. McFarland, Jr., RD 1, Box 708, Indianapolis 27, Ind., Vice-President, '65.
Robert D. Stewart, Secretary-Treasurer.
F. Russell Abbott, Comptroller, Ervin F. Diamond, Asst.

GOLDEN GUERNSEY COMMITTEE

Frank D. Brown, Jr., Chairman, Port Deposit, Md., '65.
Merritt H. Adamson, Camarillo, Calif., '66.
Robert W. Basse, R. 1, Old Hickory, Tenn., '66.
J. B. Guess, III, Denmark, S. C., '67.
Jack Lively, 11200 Denton Drive, Dallas 29, Texas, '67.
Greyble L. McFarland, Jr., RD 1, Box 708, Indianapolis 27, Ind., '67.
Gavin W. McKerrow, Pewaukee, Wis., '65.
(Year indicates Committee term expiration.)

ADMINISTRATION

W. Donald Moffat, Director of Milk Sales.
Mike Stuhlsatz, Representative.
Ida L. Schmid, P. O. Box 182, Tallevast, Fla., Representative.

FIELD REPRESENTATIVES

FLORIDA

J. McK. Jeter, P. O. Box 394, Zephyrhills, Fla.

MICHIGAN

Elliott W. Hawkes, 805 Northern Ave., East Lansing, Mich. 48823.

TRI-STATES

Darrell Ehrlich, 330 W. Broadview Drive, Lincoln 5, Nebr. 68503

STATE REPRESENTATIVES

CALIFORNIA

Arthur W. Telfer, Sec.
California G. C. C., Inc., P. O. Box 713, Sutter Creek, Calif.

ILLINOIS

George A. Campbell Jr., Field Sec., Illinois G. B. A., Inc., 5 North River Street, Batavia, Ill.

INDIANA

Robert E. Jones, Sec.
Indiana G. B. A., Box 426, Mulberry, Ind. 46058

MARYLAND

R. A. McLaughlin, Field Sec., Maryland Co-op. G. B. A., Box 247, Lutherville, Md.

MISSOURI

G. B. Secker, Field Representative.
Missouri G. B. A., Palmyra Rd., Rt. 2, Hannibal, Mo.

NEW ENGLAND

Office, 43 Hope Ave., Worcester, Mass.

NEW JERSEY

Wm. M. Nulton, Jr., Field Sec.
Louis Gruninger, Asst. Field Sec.
New Jersey G. B. A., New Jersey Agricultural Exp. Sta., New Brunswick, N. J.

NEW YORK

H. Joseph Pendergast, Business Manager.
New York State G. B. Co-Op., Inc., 3 Main St., Cobleskill, N. Y. 12043

NORTH AND SOUTH CAROLINA

Mack H. Alman, Sec.-Treas.
Ralph W. Coarsey, Field Representative, North and South Carolina G. B. Associations, P. O. Box 1961, Spartanburg, S. C.

OHIO

Ronald Eberhard, Business Manager.
Ohio G. B. A., P. O. Box 289, Worthington, Ohio.

PENNSYLVANIA

William H. Juzi, Business Manager.
Arthur L. Mulford, Golden Guernsey Sales Representative.
John F. Blyholder, Jr., Northeastern Fieldman.
Pennsylvania G. B. A., P. O. Box 458, Camp Hill, Pa. 17011.
Charles W. Van Horn, Southeastern Fieldman, R. D. 2, Lansdale, Pa.
Willard W. Walton, Western Fieldman, 540 Hemlock Drive, Greensburg, Pa.

VIRGINIA

K. M. Mace, Field Sec., George R. Pankey, Asst., Virginia G. B. A., 4901 West Clay St., Richmond 30, Va.

WISCONSIN

Leslie Peckham, Field Sec.
Wisconsin G. B. A., 325 South St., Waukesha, Wis. 53186.

SOUTHERN QUALITY GUERNSEYS SOLD!

51 ANIMALS Averaged $838.73

TOP ANIMAL **$2,600.00**

CLEARBRANCH FLASH MARLETTA

Bred and consigned by H. J. Haga, Fort Valley, Ga.

Sold to Count R. Boyd, III, Springfield, Tenn.

TOP BULL **$1150.00**

BAYVILLE DUKE OF MARS

Bred and consigned by Bayville Farms, Inc., Norfolk, Va.

Sold to Haynes Harmon, Greeneville, Tenn.

This new chapter of Guernsey history in the South is off to a promising start. Best sellers will certainly result with the kind of cooperation generated by all those participating in this first Southern Quality Guernsey Sale. George Watts Hill, owner, and George Shellenberger, manager, Quail Roost Farm, spared no efforts in having favorable conditions for a successful sale. A large crowd of enthusiastic breeders from many states attended the sale, and were impressed with the quality of the Guernseys. Eleven animals sold for over $1000.00 each.

Hosts, sales management, consignors, and buyers are to be congratulated on the success of the Sale, which indicates an appreciation for top quality Guernseys in this and future Southern Quality Guernsey Sales.

Much more could be said — but sale date and deadlines for JOURNAL ads are too close for a long dissertation (especially when the regular ad writer is not in the office).

Now that the Southern Quality Sale is over we, at Bayville Farms, will be getting ready for the State Field Day on June 26. The welcome mat is out and we are looking forward to seeing you at Bayville for the Field Day.

BAYVILLE FARMS, INC.
Federal Accredited 339823
Tel. 464-3525, Night HO 4-2100
W. Clark Fleming, Jr., President and Manager
A. M. MacKay, Supt. of Cattle
Tel. HO 4-1542

700 Registered Guernseys

NORFOLK, VIRGINIA
P. O. Box 2491
Bang's Free 1428
H. S. Sanders, Sr., Herdsman
Located 10 mi. east of Norfolk on Route 60

YOUR GUERNSEY CALENDAR

JUNE							JULY						
S	M	T	W	T	F	S	S	M	T	W	T	F	S
..	1	2	3	4	5	6	..	..	..	1	2	3	4
7	8	9	10	11	12	13	5	6	7	8	9	10	11
14	15	16	17	18	19	20	12	13	14	15	16	17	18
21	22	23	24	25	26	27	19	20	21	22	23	24	25
28	29	30	..	..	..	..	26	27	28	29	30	31	..
..	..	..	..	..	..	..	..	..	..	..	..	..	..

AUGUST							SEPTEMBER						
S	M	T	W	T	F	S	S	M	T	W	T	F	S
..	..	..	..	..	..	1	..	..	1	2	3	4	5
2	3	4	5	6	7	8	6	7	8	9	10	11	12
9	10	11	12	13	14	15	13	14	15	16	17	18	19
16	17	18	19	20	21	22	20	21	22	23	24	25	26
23	24	25	26	27	28	29	27	28	29	30	..	..	..
30	31	..	..	..	..	..	..	..	..	..	..	..	..

Sales

JUNE

June 29. Grayce Farms Complete Dispersal, Robert Y. Moffat, owner, at the farm, Dalton, Pa. Sale managed by Buzz Garey, 100 Walnut Lane, Morrisville, Pa.

June 30. Grayce Farms Machinery and Equipment Sale, Robert Y. Moffat, owner, at the farm, Dalton, Pa. Sale managed by Buzz Garey, 100 Walnut Lane, Morrisville, Pa.

JULY

July 15. Colorado State 25th Annual Sale, Longmont, Colo. Sale managed by the Colorado Guernsey Cattle Club, Norman Carlson, Berthoud, President.

July 18. New Mexico State Annual Sale, Fairgrounds, Albuquerque, N. Mex. C. L. Wasmer, 519 Los Arboles N.W., Albuquerque, Sale Chairman.

July 20. Capital District Guernsey Sale, Rosendahl Farm, Hoosick Falls, N. Y., 1:00 p.m. John L. Calhoun, chairman.

July 21. Gwyn Careg Farm Herd and Farm Equipment Dispersal, Estate Lela De Tallyrand, owner, Abington, Conn. Sale managed by The Pate Sales Company, 2064 Lawrence Rd., Trenton, N. J.

July 23. 209th Special Guernsey Sale, Sales Pavilion, Lancaster, Pa. Sale managed by Pennsylvania G. B. A., P. O. Box 458, Camp Hill, Pa. 17011. (Night Sale)

July 25. Hunterdale Farm Dispersal, W. H. Scott & Gordon W. Bridges, owners, Franklin, Va. Sale at the farm, managed by The Merryman Company, Sparks, Md.

July 25. Tri-State G. B. A. Sale. Purebred Sales Pavilion, Bristol, Tenn. Bob Baker, Chairman, R. 3, Bristol, Va.

July 25. Michigan State Sale, Fairgrounds, Kalamazoo, Mich. Sale managed by the Michigan G. B. A., Walter Frahm, Sec., Frankenmuth, Mich.

July 27. All-New England Sale, New Sales Pavilion, Eastern States Exposition Grounds, West Springfield, Mass. Sale sponsored by Connecticut G. B. A., Mort Granger, Jr., Auctioneer.

July 29. Ontario Classic Sale, Eire Farm, Pat O'Connor, owner, Cookstown, Ont., Canada. Sale managed by The Merryman Company, Sparks, Md.

July 30. Carroll County G. B. A. Sale, Carroll County Agricultural Center, Westminster, Md. Sale managed by The Merryman Company, Sparks, Md.

AUGUST

Aug. 1. 3rd Annual Heifer Sale, Southeastern Michigan Parish Show, Fairgrounds, Charlotte, Mich.

Aug. 10. 7th Annual Junior Sire and Bred Heifer Sale, Sales Pavilion, Lancaster, Pa. Sale managed by the Pennsylvania G. B. A., P. O. Box 458, Camp Hill, Pa. 17011.

Aug. 14. Georgia State Guernsey Sale, Fairgrounds, Macon, Ga. Sale managed by the North Carolina G. B. A and South Carolina G. C. C., P. O. Box 1961, Spartanburg, S. C., in cooperation with the Georgia G. B. A.

Aug. 14. Pacific Northwest Guernsey Classic Fall Sale, Mt. Vernon, Wash.

Aug. 20. 210th Special Guernsey Sale, Sales Pavilion, Lancaster, Pa. Sale managed by the Pennsylvania G. B. A., P. O. Box 458, Camp Hill, Pa. 17011. (Night Sale)

Aug. 25. Cumberland Valley Classic, Fairgrounds, Shippensburg, Pa. Sale managed by the Pennsylvania G. B. A., P. O. Box 458, Camp Hill, Pa. 17011.

Aug. 25. Oklahoma G. B. A. State Sale, Gaylord Guernsey Farm, Oklahoma City, Okla.

Aug. 25. South Carolina-Chester County Fall Sale, Fairgrounds, Chester, S. C. Sale managed jointly by the North Carolina G. B. A.—South Carolina G. C. C., P. O. Box 1961, Spartanburg, S. C., and the Chester County G. C. C., D. C. Wylie, Sec.-Treas., Chester, S. C.

Aug. 28. Virginia State Sale, Verona, Va. Sale managed by The Merryman Company, Sparks, Md., and Stewart Rivers Sales Service, Fredericksburg, Va.

Aub. 29. Wisconsin State Sale, Former Boys School Property, Waukesha, Wis. Sale managed by the Wisconsin G. B. A., 325 South St., Waukesha, Wis.

SEPTEMBER

Sept. 5, East Central Illinois G. B. A. Production Sale, Melvin, Ill. Orie Roeschley, Chairman, Flanagan, Ill.

Sept. 11. 5th Annual Cleveland County Fall Guernsey Sale, Fairgrounds, Shelby, N. C. Sale managed by the North Carolina G. B. A. and South Carolina G. C. C., P. O. Box 1961, Spartanburg, S. C.

Sept. 12. Second Annual Lauxmont Sale, at the farm, Wrightsville, Pa. Sale managed by The Merryman Company, Sparks, Md., assisted by the Pennsylvania G. B. A., P. O. Box 458, Camp Hill, Pa.

Sept. 12. Marvin D. McIntyre Dispersal, Clarks Hill, Ind. Sale managed by the Indiana G. B. A., Box 426, Mulberry, Ind.

Sept. 14. Great Northern Guernsey Classic, Sales Pavilion, West Salem, Wis. Sale managed jointly by the Wisconsin G. B. A., 325 South St., Waukesha, Wis., and Tri-State Breeders' Cooperative, Westby, Wis.

Sept. 15. 18th Western New York Consignment Sale, Fairgrounds, Little Valley, N. Y.

Sept. 15. 26th Annual Pennsylvania State Sale, at the Farm Show Bldg., Small Arena, Harrisburg, Pa., 6:30 p.m. Sale managed by the Pennsylvania G. B. A., P. O. Box 458, Camp Hill, Pa., and The Merryman Company, Sparks, Md.

Sept. 15. Complete Dispersal of Shamrock Farm and Lu Rae Guernseys, at the Farm, Silver Lake, Minn. Sale managed by R. H. Petersen, Silver Lake, Minn.

Sept. 16, 40th Vermont Guernsey and Surplus Heifer Sale, Fairgrounds, Rutland, Vt. Sale managed by Buzz Garey, Garey Cattle Sales, 100 Walnut Lane, Morrisville, Pa.

Sept. 20. Wooster Fall Sale, Wayne County Fairgrounds, Wooster, Ohio. Sale managed by the Ohio G. B. A., Box 289, Worthington, Ohio.

Sept. 21. Merryman's 121st Sale, Fairgrounds, Timonium, Md., including **Dispersal of Driftwood Guernseys,** Fairmeadows Farm, Upperco, Md., owned by George R. Debnam III and Family. Sale managed by The Merryman Company, Sparks, Md.

Sept. 22. Annual Western Pennsylvania Guernsey Sale, Fairgrounds, Washington, Pa. Sale managed by the Pennsylvania G. B. A., P. O. Box 458, Camp Hill, Pa. 17011.

Sept. 24. 211th Special Guernsey Sale, Sales Pavilion, Lancaster, Pa. Sale managed by the Pennsylvania G. B. A., P. O. Box 458, Camp Hill, Pa. 17011.

Sept. 26. Hoosier Guernsey Sale, Henry County Fairgrounds, New Castle. Ind. Sale managed by the Indiana G. B. A., Box 426, Mulberry. Ind.

Sept. 26. 1st Corn Belt Classic Sale, Fairgrounds, Nevada, Iowa. Sale sponsored by the Nebraska G. B. A. and the Iowa G. B. A., managed by Harry Lage, R. 3, Davenport, Iowa.

Sept. 30. Maine State Sale, Maine ABA Pavilion, Augusta, Maine.

OCTOBER

Oct. 1. 43rd Eastern Ohio Guernsey Sale, Fairgrounds, Canfield, Ohio. Sale managed by Columbiana-Mahoning Guernsey Breeders, Box 254, New Waterford, Ohio.

Oct. 12. 27th Missouri State Sale, University of Missouri Livestock Pavilion, Columbia, Mo. G. B. Secker, field representative, Palmyra Rd., Rt. 2, Hannibal, Mo. Banquet, Sunday night, Oct. 11, Daniel Boone Hotel.

Oct. 16. The Butterfat Sale, Yellow Creek Farm, Oscar R. Weaver, owner, Goshen, Ind. Sale managed by the Garey Cattle Sales, Buzz Garey, 100 Walnut Lane, Morrisville, Pa.

Oct. 17. Elkhart County Guernsey Sale, Fairgrounds, Goshen, Ind.

Oct. 19. 14th Green Meadow Sale, Franchester Farms, West Salem, Ohio. Sale managed by The Merryman Company, Sparks, Md.

Oct. 20. Important Ohio Dispersal, managed by the Ohio G. B. A., Box 289, Worthington, Ohio.

Oct. 22. Kansas State Guernsey Consignment Sale, Hutchinson, Kan. C. J. Grabber, Newton, Kan., manager.

Oct. 22. Tennessee State Sale, Nashville, Tenn. Sale managed by the Tennessee G. B. A., with selections by Rowland Beauvais. John Merryman, auctioneer.

Oct. 22. 212th Special Guernsey Sale, Sales Pavilion, Lancaster, Pa. Sale managed by the Pennsylvania G. B. A., P. O. Box 458, Camp Hill, Pa. 17011.

Oct. 26. New York State Sale, Canandaigua Sales Barn, Ontario County Fairgrounds, Canandaigua, N. Y. Sale managed by The Merryman Company, Sparks, Md., and the New York State G. B. Co-Op., Inc., Joseph Pendergast, Manager, Cobleskill, N. Y.

NOVEMBER

Nov. 2. Merryman's 122nd Sale, Fairgrounds, Timonium, Md. Sale managed by The Merryman Company, Sparks, Md.

Nov. 13. 4th Annual Saluda Guernsey Production Sale, Livestock Arena, Saluda, S. C. Sale managed by the North Carolina G. B. A. and South Carolina G. C. C., P. O. Box 1961, Spartanburg, S. C.

Nov. 19. 213th Special Guernsey Sale, Sales Pavilion, Lancaster, Pa. Sale managed by the Pennsylvania G. B. A., P. O. Box 458, Camp Hill, Pa. 17011.

Meetings

DECEMBER

Dec. 5. Oklahoma G. B. A. Annual Meeting, Oklahoma City, Okla.

Dec. 18-19. Texas Dairyman's Short Course, Texas A. & M., College Station, Tex.

Field Days, Parish Shows and Picnics

JUNE

June 26. Virginia Guernsey Breeders Field Day, Bayville Farms, Norfolk, Va.

June 27. Indiana G. B. A. Annual Field Day, Golden Guernsey Farms, Inc., Indianapolis, Ind.

June 27. Northwestern Ohio Field Day, Alphine Farm, Edgerton, Ohio.

June 28. Champaign County Field Day, Mayflower Farm, Urbana, Ohio.

JULY

July 2. Louisiana State Guernsey Cattle Club Annual Field Day, Kleinpeter Farms, Baton Rouge, La.

July 11. Tennessee Guernsey Field Day and Tri-State Field Day, Harmon's Guernsey Farm, Greenville, Tenn., 10:30 a.m.

July 12. Five Star Field Day, Summitstead Farm, Brinkhaven, Ohio.

July 13. Southeast Minnesota Parish Show, Farmer's Community Park, Lewiston, Minn. Harold Olson, judge.

July 15. North Carolina G. B. A. Field Day, Harold E. Myers' Bottom View Farm, Cleveland, N. C.

July 16. Minnesota Twilight Meeting, Howard Tyrell Farm, Eagle Bend, Minn.

July 17. Eastern Shore Field Day, Queen Annes 4-H Park, Centreville, Md.

July 19. Ohio G. B. A. Field Day, Clearview Farm, St. Henry, Ohio.

July 20. Western New York G. B. A. Field Day.

July 27. Western New York Guernsey Parish Show, Fairgrounds, Pike, N. Y.

(Please turn to page 1006)

Kleinpeter FARMS

REGISTERED GUERNSEYS

ROUTE 6, BOX 50, BATON ROUGE, LOUISIANA PHONE WA 1-1421

EIGHT MILES SOUTH OF BATON ROUGE SIXTY MILES NORTH OF NEW ORLEANS ON U.S. HIGHWAY 61

Leon R. Kleinpeter, Sr., President Thomas G. Kleinpeter, Manager Andrew Morris, Herdsman

HIR Testing Green Meadow Breeding

THE HIGHEST GUERNSEY HERD IN LOUISIANA REGARDLESS OF SIZE . . .

5 Consecutive Years Milk Production Has Gone

UP UP UP UP UP

YEAR	RECORDS	(M.E.—305—2x) MILK	FAT
1959	36	7780	388
1960	64	8348	400
1961	98	9502	444
1962	128	9664	442
1963	99	9716	450

OUR COWS ARE BEING BRED TO SIRES STRONG IN PROVED GREEN MEADOW BREEDING

FAIRLAWN PAMELA'S WARRIOR . . . Born February 3, 1958.

OVER 60 DAUGHTERS IN OUR HERD . . . The first 16 classified were **all above the line,** 6 VG — 10 D. His daughters were responsible for our winning Premier Breeder and Premier Exhibitor at Arkansas and Texas, 1963. Sire: **Fairlawn K. Warrior,** he by a GOLD STAR SIRE from the EXCELLENT, Coquet family. Dam: **Pine Hill Peerless Pamela,** 19492—1112—5yrs—365C—2x, a former Class Leader.

FAIRLAWN HORNET'S SUPERB . . . Born April 15, 1959.

A son of **Fairlawn Actress' Hornet** out of a daughter of **Foremost Footprint's Quantity** (VG), sold for $13,000, 24209—1127—9yrs—365—2x. **(The FAITHFUL Family)**. The 1963 Liebers Trophy Winner, Foremost Footprint's Quality (E '57 '63), 169,112 lbs. milk, 7,919 lbs. fat, 4,060 days, stems from this same source.

FAIRLAWN SPRUCE'S ACTOR . . . Born August 27, 1959.

A son of **Fairlawn Blanche's Actor** ★ GOLD STAR SIRE ★, out of a daughter of Fairlawn K. Muriel (E 12 times), ★ GOLD STAR DAM ★, 17203—910—10yrs—365—2x, **the ★ GOLD STAR ★ Blanche family.**

SPAR HILL JOLLY NOBLE . . . Born April 26, 1963.

A son of **McDonald Farms Jolly Vern** ★ GOLD STAR SIRE ★ and out of Spar Hill Cecilia, top selling female at public auction, 1963; E '61 '62; 16530—760—Jr4DHIR—305—2x, All-American 4-Year-Old, 1962, she by a ★ GOLD STAR SIRE ★ out of the GOLD STAR "C" family.

STOCK FOR SALE

WRITE US FOR LIST OF AVAILABLE STOCK

Plan to visit our herd — You are always welcome

Please address correspondence to Leon R. Kleinpeter, Jr.

We're Guernsey Boosters

THESE FARMS USUALLY HAVE STOCK FOR SALE

THIS LISTING is published 12 times a year. New names are continually being added as more and more Guernsey Breeders want prospective buyers to regularly see their names and addresses appearing on this page.

ARIZONA

HENDERSON STOCKTON
Arizona Farms Guernseys
507 Security Bldg., Phoenix

ARKANSAS

H. J. WASSON
Erwin Farms, Inc.
R. 2, Box 23, Conway

CALIFORNIA

CALIF. GUERNSEY CATTLE CLUB
Arthur W. Telfer, Mgr.
P.O. Box 713, Sutter Creek
GEORGE H. CLEVER
Cleverlands
R. 2, Box 390, Tracy
DONALD & ELSIE GIACOMINI
Clover Jack Guernsey Farm
R.F.D., Box 56, Ferndale
ARNOLD, WALTER, JOHN KESSLER
Bay Meadow Farm
R. 1, Box 604, Galt
J. J. McCANDLESS
Rockview Milk Farms
7011 Stewart & Gray Rd., Downey
GEORGE MICKELSEN
Neslekcim Guernseys
2400 Pepper Rd., Petaluma

COLORADO

JOSEPH H. THAYER
Thayer's Farm
R. 1, Box 27A, Broomfield

CONNECTICUT

SAMUEL BERKE
Deep Lake Farm
Lakeville
A. AUSTIN & DR. CHARLES B. CHENEY
Falcon's Flight Farms
Litchfield
HOWARD T. LARKIN
Bedlam Farm
Middlebury
DAVID SIBBALD
Grassland Farm
Salisbury

GEORGIA

A. M. WALL
Pine Meadow Farm
R. 5, Box 455a, Savannah

ILLINOIS

MYRON E. ERDMAN
Myown Guernseys
R.R. 2, Chenoa
GERTRUDE McNAUGHT
Rolling Acres Farms
R. 1, Box 244, Elgin
JOHN PUPAVA
Mix Tree Farms
R. R. 3, Waterloo

INDIANA

C. L. JENKINS & JULIUS MOY
Golden Hills Farm
9 Golden Hills, Peru
GUY McFARLAND & SONS
R.R. 1, Box 708, Indianapolis 27

IOWA

GEORGE & HENRY DICKMAN
Garnavillo Guernsey Farm
Garnavillo
MARVIN L. MAHR & SONS
Wynola Guernsey Farm
R. 3, Indianola
CHESTER ONSTOT FAMILY
Iola Guernsey Farm
R. 3, Indianola

KANSAS

MRS. W. H. BERTHOLF & SON
Bertholf Dairy
R. 2, Wichita
EST. W. G. RANSOM
Ransom Farm
R. R. 2, Williamsburg

LOUISIANA

KLEINPETER FARMS DAIRY, INC.
Leon R. Kleinpeter, Jr.
R. 3, Baton Rouge

MAINE

ROBERT W. COLE
Cole Farm Dairy
R.F.D. 3, Biddeford

MARYLAND

FRANK D. BROWN, JR.
Mt. Ararat Farms
Port Deposit
CLARENCE W. & ELEANOR A. MILES
Blakeford Farm
Queenstown

MICHIGAN

JACK DENDEL
Dendel Farms
R.R. 5, Allegan
WM. & HARLAN PLEINESS
Maple Dawn Guernsey Farm
R. 1, Box 97, Scottville
PAUL F. SMITH
Maple Lawn Farm
R.R. 1, Galien

MINNESOTA

DONALD J. FORNER
Three Cliffs Farm
R. 2, Chaska
OLAF J. KJOME & SONS
Valleyland Farm
R. 2, Spring Grove
DELBERT VERGIN
Ridgeroll Farm
R. 1, Buffalo

MISSOURI

H. W. HAAS
Ozark Vale Farm
R. 1, Box 186, Rolla

NEBRASKA

ROBERTS DAIRY FARM
Box 1092, Omaha

NEW HAMPSHIRE

G. EMERY FISHER
Fisher Farms
R.F.D. 5, Boscawen

NEW JERSEY

HELEN R. BENSON
Coventry Farm
Great Rd., Box 309, Princeton

NEW MEXICO

MR. & MRS. C. L. WASMER
Was-Mere Farm
519 Los Arboles, Albuquerque

NEW YORK

ROGER H. CORBETTA
Attebroc Farm
Verbank Rd., Millbrook
PINE GROVE DAIRY, INC.
1120 Erie Blvd., Schenectady
LLOYD S. RIFORD
Greystone Farm
West Genesee Rd., Auburn
BARTON SOMES
Circleview Farms
R.D. 1, Plainville Rd., Memphis
THOMAS M. WALLER
Tanrackin Farm
Bedford Hills

NORTH CAROLINA

HERBERT J. & FRANCES H. FOX
Croasdaile—Hillandale Farms
P.O. Box 1769, Durham

OHIO

CEDARBROOK FARM, INC.
R.R. 2, Box 206, Bellville

OKLAHOMA

E. R. & OTTO BEROUSEK
Lily Lane Guernsey Farm
R. 5, Box 346, Oklahoma City

OREGON

ORVILLE L. BROWN
Brownies Guernsey Farm
R. 1, Box 417, Woodburn
F. H. & E. M. DETERING
Oak Lea Farm
R. 1, Box 276, Independence

PENNSYLVANIA

FIRST PENNSYLVANIA A.B.C.
Lewisburg
GLENN S. SEELY
Frosty Vale Farm
R. D. 2, Bloomsburg

RHODE ISLAND

GEORGE P. CLARK
Horse Shoe Falls Farm
Shannock

SOUTH CAROLINA

JAMES B. GUESS, III.
Edisto Farms
Box 187, Denmark
A. L. McCASKILL, JR. & SR.
Lyndale Farms
R.F.D. 4, Bishopville
NICHOLAS G. ROOSEVELT
Gippy Plantation
Moncks Corner
PAUL K. & JAMES L. SWITZER
Cross Arrows Farm
P.O. Box 404, Union

TEXAS

C. S. LANKART
Lankart Guernsey Farm
R. 6, Box 303-A, Waco
J. T. LIVELY & SON
Bluff View Farm
11200 Denton Dr., Dallas 29

UTAH

SHERMAN FITZGERALD
1128 E. 12400 So., Draper
H. W. & THELMA LAWRENCE
Hathel Guernsey Farm
55 East 1st South St., Providence

VERMONT

CARL A. URIE
Squarewoods Farm
Williston

VIRGINIA

MRS. MARGARET A. PADDOCK
Ben Venue
The Plains

WISCONSIN

E. HOWARD GRAY
Maple View Farm
Co. Tr. G & I, Viola
GERALD M. JENKINS
Lookout Valley Farm
R. 2, Lake Geneva
ERWIN J. RIEMER
Realane Farm
9231 W. Bonnewell Rd., 136 N., Mequon
CHARLES ROSKIE
Roskie Farm
Montello

FOR $18.00 . . .
You, Too, Can List Your Farm

Your name can appear 12 times a year on the 23rd of each month throughout the year, including the Special November 23 Sire issue.

TAKE ADVANTAGE OF THIS OPPORTUNITY

Guernsey Breeders' Journal, Peterborough, N. H.

Enclosed is my check for $18.00 for 12 listings a year.

Name .....

Rt., Box or Street No. .....

Town ..... State .....

16th McDONALD FARMS SALE — 41 HEAD AVERAGED $1,073.78

SECOND HIGH SALE TO DATE IN 1964

Many Thanks — To the Guernsey breeders from all over the United States and Canada for their continued support of McDonald Farms bloodlines, and to the buyers, bidders and consignors of the great group of cattle in our 16th sale.

Top Cow — $4,600

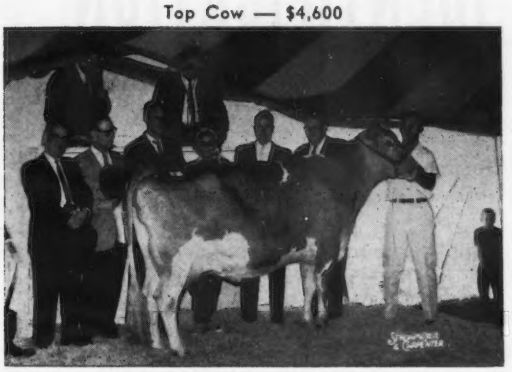

McDonald Farms Jolly Damsel

Left to right: Larry Sly; Chester Williams, Wern Farms, Waukesha, Wis., purchaser; Mr. & Mrs. J. A. Walker, Sr., Pine Grove Dairy, Portsmouth, Va., contender; Dr. John K. Loosli; Prof. George W. Trimberger; Paul Fleming at the halter. John Merryman and K. C. Sly in the box. Damsel is an Excellent Neptune out of a granddaughter of D. Monogirl. She leaves 3 daughters in the herd.

High Bull — $3,100

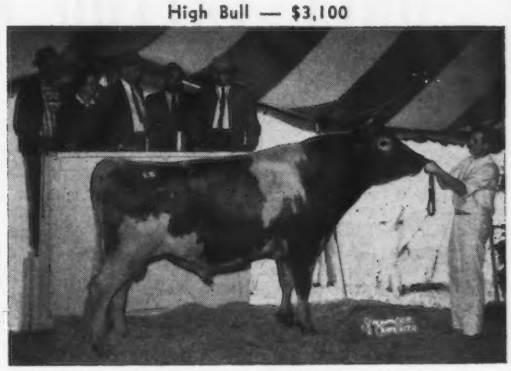

McDonald Farms Jolly Yeoman

Left to right: Mr. & Mrs. Ernest Rupert, Nampa, Idaho, one of consignors; Chester Williams, Wern Farms, Waukesha, Wis., contender; Ronald Wilson, Mgr., Cloverland Farms Dairy, Inc., Phoenix, Md., purchaser; Roland Williams, Homedale, Idaho, one of consignors; K. C. Sly; David Hammond at the halter. Yeoman is a full brother to McDonald Farms Jolly Vern and about 90% the same blood as Jolly Val.

2nd High Bull — $2,500

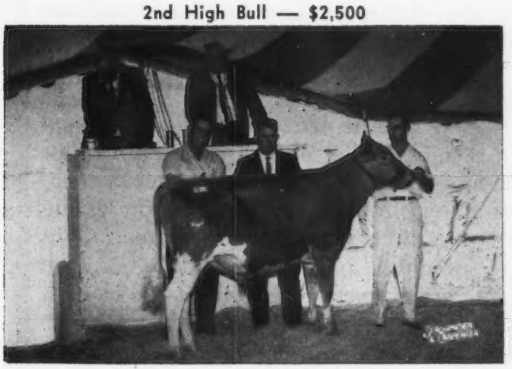

McDonald Farms Mister Grandeur

Left to right: Jim Schwartz, Mgr., Tannery Hill Farms, King, Ont., Canada, contender; Jack Ball, Mgr., Blakeford Farms, Queenstown, Md., purchaser; Paul Fleming at the halter. John Merryman and K. C. Sly in the box. A Premier son out of a full sister to our great sire, Jolly Brilliant, Gold Star.

2nd High Cow — $2,150

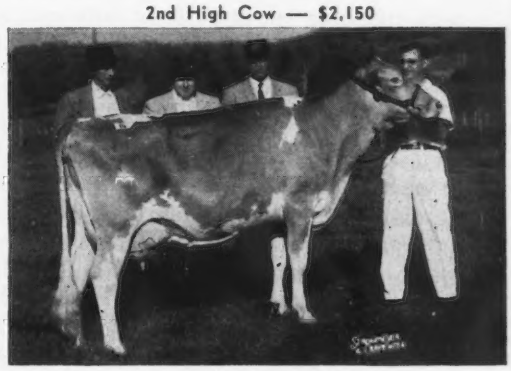

Breezy Inn Farm's Althea

Left to right: Henry Thomas; Sam Pike, Mgr., Brookberry Farm, Winston-Salem, N. C., purchaser; Harry W. Blessing, Breezy Inn Farm, Wrightsville, Pa., consignor; Paul Fleming at the halter.

An Excellent daughter of McDonald Farms Jolly Venture — full brother to Jolly Brilliant.

The 3 Bulls And 5 Females Bred At McDonald Farms Averaged $1,862.66.
697 Head Have Sold In 16 McDonald Farms Sales For An Average Of $1,726.50.

Visit the farm and see the animals closely related to the tops of the sale.
We have a selected group of young sires available at very reasonable prices.

BREED BY CHOICE NOT BY CHANCE

McDONALD FARMS — Cortland, New York

CORNELL UNIVERSITY, Owner — H. H. THOMAS, Herdsman — K. C. SLY, Manager

REGISTRATION OF ANIMALS WITH ONLY TATTOO AS IDENTIFICATION

The following letter was recently mailed to Guernsey breeders in California and Florida

OUR Board of Directors has authorized a pilot study to be made in the states of California and Florida whereby the breeders in those states may register their animals with only a tattoo as identification. A brand will not be acceptable as identification for registration.

This opportunity is effective immediately. The regular Application For Registration is to be used, and those animals to be registered without a sketch as identification must be tattooed before the application is submitted. The tattoo is to be written in the spaces provided on the front of the application.

Any Guernsey to be registered with only a tattoo as identification must be tattooed with indelible ink or paste in *both ears* with the *same tattoo*. At least one letter and one number must be used in the tattoo. No two animals in the same herd and of the same sex can have the same tattoo.

A regular registration certificate with the sketch outline left blank will be issued for each animal recorded during the study. The sketch outline on the certificate is not to be filled in by the owner. If the animal is sold and is to be transferred, submit the registration certificate and transfer to the Club with a registration application form giving the name, registration number, tattoo and sketch or photographs of the animal. *This form must be signed by the seller.* (If photos are submitted, be sure to send one of each side of the animal with its head facing the camera in one picture. On the back of each photo write the animal's name, number and tattoo.) Send the Club the registration certificate of any animal that is sold and not to be transferred.

There will be no charge for placing the sketch on the registration certificate at time of transfer.

Those breeders who do not already tattoo their animals and wish to take part in this study should consult a neighbor who does tattoo, a veterinarian or county agent for advice on the best procedure and system of tattooing. It is important to make good, legible tattoos which will not fade out and to devise a tattoo system which will be followed consistently for record keeping purposes.

Please let us know if you have any questions.

THE AMERICAN GUERNSEY CATTLE CLUB

From The SECRETARY'S DESK

REGISTERED GUERNSEYS OUTPRODUCE GRADES BY BIG MARGIN

In January, 1964, it was rumored that there were errors in the DHIA lactation averages for 1960, by breed and by registered and grade cows, in which the errors resulted in inflated values for the grade cows in breeds other than Holsteins. This has been confirmed, and the USDA, Animal Husbandry Division, Beltsville, Maryland, on May 27, wrote to all Extension Specialists in charge of DHIA and to the National Breed Associations enclosing corrected DHIA lactation averages for 1960. The new and corrected averages credit the registered Guernsey cows with producing 8724 pounds of milk and 421 pounds of fat compared to 8269 pounds of milk and 386 pounds of fat for grade Guernseys. In other words, registered Guernseys outproduced grade Guernseys by 455 pounds of milk and 35 pounds of butterfat.

We hope that dairy extension specialists and all in educational work will call this correction to the attention of dairymen whom they contact. There has been publicity of the incorrect DHIA 1960 averages that has berated the high testing breeds, and we certainly hope that in each case where this has happened that it will be corrected.

In the May 25, 1964, issue of Hoard's Dairyman there appeared a letter from E. Grant Moody, Professor of Animal Science at Arizona, with a title "Challenge to Purebreds." In referring to the 1960 DHIA averages, he reports the figures show that except for the Holstein-Friesian breed the grades outproduced the registered animals in milk production, but not in fat production. The corrected figures show that registered Guernseys maintain a commanding lead in production over grade Guernseys as represented by 455 pounds of milk and 35 pounds of butterfat per cow.

FDA CITES MISLEADING POLYUNSATURATED LABELING

We quote the following from the June 1, 1964, issue of Focus, published by the National Dairy Council: "In action long expected, the Food and Drug Administration last week warned it would take legal action against the labeling of vegetable oil products as polyunsaturated and thus supposedly effective in treating or preventing heart or artery disease."

The following is quoted from the May 28, 1964, Wall Street Journal:

The Food and Drug Administration, asserting consumers don't know the meaning of "polyunsaturated," warned it may sieze vegetable oils with that word or related words on their labels.

The agency said a consumer survey indicates "polyunsaturated," "unsaturated," "low in cholesterol," "better for you because it's made from 100% golden corn oil," and similar statements on labels mislead many people to believe these foods will reduce blood cholesterol and thus be effective in treating or preventing heart and artery diseases, the Associated Press reported.

Companies making fats and oils denounced the FDA statement. Corn Products Co., for example, said, "Understanding can't be furthered by a banning of words—especialy those words whose fundamental accuracy isn't questioned. On the contrary, we believe that suppression creates confusion and ignorance."

Polyunsaturated fats are generally those fats and oils derived from vegetable sources such as corn, cottonseed, safflower seed or sunflower seed. Saturated fats—meaning their molecules are totally saturated with hydrogen—generally are animal fats or oils that have been artificially hydrogenated, such as commercially produced shortening.

A number of heart disease researchers have found that substituting the polyunsaturated fats for saturated fats in the diet on a major scale will lower the amount of cholesterol in the blood. Excessive cholesterol has been implicated as a possible factor in heart disease, but it isn't known whether lowering cholesterol level by changing the diet will help prevent heart disease.

George P. Larrick, FDA commissioner, said foods labeled polyunsaturated "play no significant part in reducing blood cholesterol unless the diet is changed drastically in other respects."

Reaffirmation of Policy. He said the FDA was reaffirming an official policy statement of Dec. 10, 1959, that said: "Any claim, direct or implied, in the labeling of fats and oils or other fatty substances offered to the general public that they will prevent, mitigate, or cure diseases of the heart or arteries is false or misleading, and constitutes misbranding within the meaning of the Federal Food, Drug and Cosmetic Act."

Mr. Larrick said yesterday's action was prompted by a survey of 780 people last May and June. The survey, conducted by a private company, covered individuals in 30 areas who were believed to be representative of the adult population throughout the nation.

These people, Mr. Larrick said, were misled by advertising. Among the other phrases he called misleading were: "Ask your doctor," "Better for people's health," and "Are you concerned about saturated fats?"

Prompt Revision Sought. The food industry should promptly revise such labeling and promotional practices for oils, fats and related foods, he said. An FDA spokesman noted the agency has authority to seize misbranded goods or to seek an injunction to prevent misbranding.

There are about a dozen major producers of polyunsaturated vegetable oils. Some, including Procter & Gamble Co. in Cincinnati and Standard Brands, Inc., in New York, had no immediate comment on the FDA action.

But others assailed it. B. T. Rocca, Jr., president of Pacific Vegetable Oil Corp. of San Francisco, said: "We don't believe advertising a product for what it is is misleading. The public is entitled to know." He called the action "extremely unreasonable" and said it is a "tenuous case" if the FDA argues it isn't "what you say that's untrue but what the public thinks you say is untrue."

Corn oil output in the year ending Sept. 30 probably will rise about 13% from 381 million pounds in 1962-63, corn refiners estimate.

Promotion of Health Claims. Public interest in polyunsaturated fats dates to 1953, when two medical research studies indicated substitution of polyunsaturates for saturated fats in the diet could help lower blood cholesterol levels, an American Medical Association official said. But the polyunsaturates didn't gain much attention until 1957, when vegetable oil producers began promoting health claims for their products, he said.

A flurry of new products high in polyunsaturates followed as food companies entered the market, he added. These included the "specialty" margarines—mainly of either a corn oil or safflower oil base—and safflower oils for cooking and salads. Major shortening makers also changed their recipes to include more polyunsaturates.

The AMA official, in commenting on yesterday's anouncement by the FDA, said, "The AMA and the FDA aren't too far apart on this issue."

R D Stewart

87TH ANNUAL MEETING

A Report of the New York Convention

On Sunday evening, May 2, over 300 Guernsey breeders from all sections of the country gathered together at the Princeton Inn, Princeton, N. J., for a most enjoyable reception and buffet dinner provided by Guernsey breeders from the host states of Connecticut, Delaware, Maryland, New Jersey, New York and Pennsylvania. During the evening, Lloyd B. Wescott, Mulhocaway Guernseys, Rosemont, N. J., introduced the world famous Columbus Boychoir that provided a most pleasant evening's entertainment.

On Monday, the group moved to the Trenton Fairgrounds, Trenton, N. J., to attend an outstanding Eastern Guernsey Show. This Show was made possible through the efforts of the show committee, comprised of Lee Yost, Muncy, Pa., Chairman; Jack Ball, Queenstown, Md.; Oscar Crabtree, Bridgewater, Conn.; Dr. George F. W. Haenlein, Newark, Del.; John Kudelka, Newmarket, Ontario, Canada; Harry Pate, Trenton, N. J.; K. C. Sly, Cortland, N. Y.; Merton Sowerby, Princeton, N. J.; Dr. John Tanis, Augusta, N. J.; Winslow Towle, Newtown Square, Pa., and Dave Younger, Yorktown Heights, New York. The ringside was attractively decorated by Harry Pate and Louis Gruninger, and provided a nice setting for the outstanding Guernsey Show made possible by the exhibitors from New York, New Jersey, Pennsylvania, Connecticut, Maryland and Virginia.

Following the show, the group moved on to New York City, where they enjoyed a banquet and entertainment. Atherton W. Hobler, Chairman of the General Planning Committee, introduced Al Kelley, master of double talk, who has appeared on the Jackie Gleason and many other leading TV shows, and Lanny Ross, well-known singing star of radio and TV fame. The other members on the General Planning Committee were John B. Merryman, Sparks, Md.; David Sibbald, Newington, Conn.; Henry I. Christal, Yorktown Heights, N. Y.; Mrs. Jean L. A. duPont, Newtown Square, Pa., Mrs. George F. W. Haenlein, Newark, Del.; Lloyd B. Wescott, Rosemont, N. J.; Harry M. Pate, Trenton, N. J.; Dave Younger, Yorktown Heights, N. Y., and Robert D. Stewart, Peterborough, New Hampshire. During the evening's entertainment, Jack and Honey Lively were recognized on the occasion of their 35th Wedding Anniversary.

Greyble L. McFarland, Jr.
Golden Guernsey Farms, Inc., Indianapolis, Ind.
1ST VICE-PRESIDENT

On Tuesday, the 87th Annual Meeting of The American Guernsey Cattle Club convened at the Holiday Inn, New York City, New York. The meeting was called to order by President Lloyd S. Riford, and John Worthington, Bel Air, Md., gave the invocation. Secretary Robert D. Stewart read the Call of the Annual Meeting, as previously published in the Guernsey Breeders' Journal, following which President Riford declared a quorum present and that the business of the meeting could proceed.

The Proxy Committee was comprised of Vernon D. Mudgett, Deershorn Farm, Sterling Junction, Mass., Clifton J. Wardell, Wardell's Farm, Freehold, N. J., and J. Ellis Croshaw, Jr., Orchard Crest Farm, Wrightstown, New Jersey. Chairman Mudgett reported that a total of 789 proxies had been received, with 736 coming from the Proxy Committee, 37 from individual members of the Board, nine from individual members of the Club, and seven from individual members of the Proxy Committee. There were only 22 votes against the proposed change in the amendment in the Constitution and Bylaws as published in the Call to the Meeting.

The reading of minutes of the 86th Annual Meeting, held on May 1, 1963, in Phoenix, Ariz., and published in the June 23, 1963, Guernsey Breeders' Journal, was suspended.

President Riford read the following list of deceased members: George N. Barrie, West Manchester, Mass.; F. T. Bedford, Greens Farms, Conn.; Thomas F. Berberovich, Saginaw, Mich.; Roy Burton, Palmyra, Wis.; Robert B. Choate, Danvers, Mass.; D. I. Cobb, Saint Croix Falls, Wis.; Louis S. Cox, Lawrence, Mass; E. C. Deubler, Newtown, Pa.; Charles E. Donegan, Largo, Fla.; H. O. Fancher, Sr., Louisville, Miss.; Frank E. Fox, Waukesha, Wis.; Richard G. Harwood, Cordaville, Mass.; W. K. Hepburn, Queenstown, Md.; W. A. Johnson, Grants Pass. Ore.: Wade Johnson, Frankfort, N. Y.; William T. Jordan, Concord, N. H.; Joseph B. Kleinhans, Chicago, Ill.; William Koch, Greenfield, Mass.; Alvin E. Liersch, Kendall, Wis.; J. W. S. Lillibridge, East Greenwich, R. I.; C. Edgar May, Dover, Pa.; W. Marvin McCullough, Lexington, Ky.; E. J. McCurdy, Jr., Fort Worth, Tex.; B. K. McMillen, Brookings, S. Dak.; Charles P. O'Connor, West Chester,

Pa.; Harold S. Schutt, Greenville, Del.; J. Earl Scott, Pasadena, Calif.; H. J. Sheppard, Amelia C. H., Va.; A. M. Sonnabend, Millis, Mass.; Paul C. Thurston, Bethel, Maine; Ray Troester, Elkader, Iowa; Alvin J. Trott, Reading, Mich.; Rodney O. Unz, Sharon, Conn.; Lloyd E. Walter, Claysburg, Pa.; E. H. Wellemeyer, Hopewell, N. J.; Harry L. Wentworth, Meadville, Pa.; Howard J. White, Wilmington, Del., and M. H. Willis, Fredericksburg, Virginia.

The membership stood a moment with heads bowed in memory of the deceased members.

President Riford then made the following report to the membership: If I were to apply a title to the remarks I shall make this morning, it would be in the form of a question, "Are the policies, programs and activities of The American Guernsey Cattle Club meeting the present-day needs of Guernsey breeders?" And this question leads to another, "Are these policies flexible enough and is there the vision necessary to meet the certain changes of the years ahead?" I had been giving thought to these questions for some time when I attended the meeting of the Purebred Dairy Cattle Association in January. There I listened to a panel discussion by a most able group, which I believe was the best symposium I ever heard on any subject. The question involved was the future of the registered dairy breed associations.

As most of you know, the PDCA is the organization of all the dairy cattle associations. Like any industry, or trade association, its function is to do for its members those things which the members cannot do alone, or which it can do better. This organization has been of great service to the breed associations in working on the problems common to all. Our own Frank Brown is currently president of PDCA and Karl Musser has been executive secretary for a long time. While we of the Guernsey breed are a part of the purebred dairy cattle industry, the purebred industry is, in turn, part of the great over-all dairy industry.

Keeping this in mind, we have many problems in common with all milk producers, processors and distributors. This great industry comes closer, perhaps, to all our people than any other industry. And yet, in recent years, milk and its products have come under severe attack. As Dr. George Davis said before the National Dairy Council last winter, "In some ways the pure glee that some folks get out of knocking milk as a food is amazing." But these attacks are going on, largely by people who profit by inducing the public to believe that milk and its products are in some way detrimental. The whole dairy industry has a job to do to counteract such propaganda which is based mostly on unproven theories. It is disconcerting, to say the least, to see the industry constantly on the defensive. On the other hand, it is encouraging to note that the American Dairy Association and the National Dairy Council are taking a more positive stand in their publicity. There is a vast amount of material to work with. Milk is still the most nearly perfect food for man. The famous statement of Gov. Hoard still holds: "The dairy cow is the foster mother of the human race."

But we are here to talk about our own problems. We could get at the answers to the questions I asked by attempting to list the needs of Guernsey breeders and then see if present programs are meeting these needs. I believe it would be better, however, to discuss the present activities of the Club and try to determine if these do meet present needs and if other programs are necessary. The American Guernsey Cattle Club is an organization of Guernsey breeders whose function is the same as any industry association, namely, to do for its members the things they cannot do individually. There is this slight difference in that the Club was first primarily a record-keeping society. The preamble to the Constitution adopted by that small group of Guernsey breeders in 1877 who organized The American Guernsey Cattle Club states that the object of the Association was to maintain a Herd Register and to guard the purity of the breed.

Thus the Herd Register Division has always been of first importance. Fees for registrations and transfers have been the principal source of income for the Club. The wide use of sires in Artificial Insemination Units has created many problems for this Division, but procedures have now been well standardized. There would seem little question but that the Club has performed its function fully as a record society. It must always be recognized that the accuracy of pedigrees is dependent upon the care and, I guess it must be said, the integrity of each breeder. For some years now blood typing has been used by the breed associations to establish proof of ancestry, but is practical only for occasional spot checks.

The first program of The American Guernsey Cattle Club other than registrations and transfers was the

NEW MEMBERS OF THE BOARD OF DIRECTORS

Robert W. Basse
Manager, Hermitage View Farms, Inc., Old Hickory, Tenn. (Co-owner of Rose-Owen Guernseys, Murfreesboro, Tenn.)

Robert S. Davis
Idacrest Farm, Kuna, Idaho

Robert H. Lage
Stede Well Farm, Davenport, Iowa

Advanced Register. Interest in production tests at home and contests at fairs had been increasing. In 1901 the rules and regulations for the Advanced Register were drawn up. The first AR record was approved in 1902.

You are all familiar with the evolution of production testing. For many years, the test period was two days with a preliminary milking. Then it was one day. There were the single letter and double letter classes, and then the triple letter. Then the herd test, HIR, as opposed to selective testing under AR. The PDCA was active through these years in developing uniform rules for all the breeds. Now we have come very generally to DHIR testing, working in close cooperation with the DHIA's and the state colleges. The 305-day records predominate. Mature equivalents are in common use to eliminate the age factor in comparisons.

The Gold Star program of our breed has been made possible by the gradual standardization of production testing.

Perhaps there could be some question as to whether or not the present production testing program fully meets the needs of Guernsey breeders. Certainly each of the many changes through the years has been aimed toward making production records more valuable in breeding programs. In addition, a principal objective has been to make testing as economical and as simple as possible in order to induce every Guernsey breeder to put his herd on official test. The program receives constant study by the directors and staff, and also by the PDCA, to insure the authenticity of records and to develop any improvements in the system.

The Performance Register has been an outgrowth of Production Testing, and now includes show ring and classification records. Whether its value to breeders warrants its cost to the Club is sometimes questioned.

The Pedigree Division provides a service which is now available in no other way. Sales catalogs are necessary, and no one but the Club can prepare complete pedigrees because: (1) We do not publish an Annual Herd Register, and (2) we discontinued the Female Listing in the Performance Register. While this division meets very definite needs, it should be self-supporting and not require subsidizing, which is generally the case.

I mentioned that the Advanced Register was the first program of the Club in addition to the Herd Register. This is not entirely correct as there had been a checkered career of breed publications beginning in 1885. However, there was no consistent publication of a breed paper until Mr. Caldwell established the Guernsey Breeders' Journal in 1910. This has been an outstanding publication among the dairy breeds ever since. There have been evolutionary changes, also, in the Journal through the years. The publication of monthly credits, all transfers, feed records and the full list of Class Leaders in every issue have been gradually dropped in an effort to provide breeders with only the most helpful information, as well as the fact that publication of such detail became unduly expensive.

I doubt if anyone would question the need of a breed publication. How well the Guernsey Journal meets this need is given constant study, not only by the Journal staff, but by the directors and officers. It can be seen that these many changes have been the result of continuing efforts to put out a breed journal which can be most helpful to Guernsey breeders. Costs and income have been important factors. As the number of Guernsey breeders has decreased the number of subscribers has gone down. Advertising, which is the big source of income, has declined as the economy has changed. Thus the question as to how much the Journal should be subsidized is a constant one.

Since a courageous group of Guernsey breeders sent 25 cows to the World's Fair in Chicago in 1893, the promotion of the breed has been a definite policy of The American Guernsey Cattle Club. A tangible program was not much in evidence until several years later, but once under way the promotion and extension programs grew until counting the men employed directly by the Club and those employed by state and regional organizations, the field staff numbers 31. State associations were organized or, in some cases, area organizations. County and parish clubs were started. The na-

BOARD OF DIRECTORS

Seated: Merritt H. Adamson, Camarillo, Calif.; Frank D. Brown, Jr., Port Deposit, Md.; John Lyman, Middlefield, Conn., 2nd Vice President; Lloyd S. Riford, Auburn, N. Y., President; Jacob Tanis, Augusta, N. J., and Jack Lively, Dallas, Texas. Standing, Gavin W. McKerrow, Pewaukee, Wis.; Robert W. Basse, Old Hickory, Tenn.; Monroe C. Bouton, Mount Vernon, Ohio; Robert H. Lage, Davenport, Iowa; J. B. Guess, III, Denmark, S. C., and Robert S. Davis, Kuna, Idaho. (Not in picture, Robert D. Stewart, Peterborough, N. H., Secretary-Treasurer; Raymond Goeringer, Dallas, Pa.; Greyble L. McFarland, Jr., Indianapolis, Ind., 1st Vice-President, and W. H. Odlum, Roselle, Ill.)

tional club has continually encouraged these groups in every way possible, knowing that healthy grass roots organizations provide strength and are the greatest assets in promoting the breed.

Promotion and extension provide practically no income and must be financed by income from the Herd Register Division. Future conditions, particularly available funds, will have to determine how much promotion and extension can be financed.

The work of the Type Committee has become an important activity of the Club. This Committee first came into being in 1923, and has been responsible for many changes in the efforts to improve type within the breed. During recent years, cooperative efforts of all the dairy breeds through the PDCA have had beneficial results.

The Show Ring procedures are now largely determined by the Type Committee, although the Show Ring has, from the early days, been a major project of Guernsey breeders. The effect this has had upon the type of Guernsey animals is most obvious. Guernsey breeders and the Club have been strong believers in the positive relation of desirable type to long-time high production. In the main, the Show Ring has been accepted, not as an end in itself, but as one means of constantly improving the productive ability of Guernsey cows.

The Classification Program was started in 1947 as a project of the Type Committee. I believe it is accepted that this program has had a marked influence in improving the type of Guernsey cows. Certainly it is the objective of the Classification Program to further the development of a Guernsey type which will provide the potential for the desired lifetime high production. It would seem sure that the Classification Program and the Show Ring will continue to influence breed improvement if we do not lose sight of the fact that these are desirable means to an end and not ends of themselves.

The Type Committee in its own activities is not an expensive project. The Classification Program should be self-supporting. I doubt if there are many Guernsey breeders who feel that these activities are not helpful to the breed. As with all other programs, many changes have taken place through the years, always in an attempt to make the Show Ring and Classification more valuable to breeders.

I have left until last the most important and far-reaching activity of

Otto H. Liebers
Lincoln, Nebr.
RETIRING VICE-PRESIDENT

George M. Dynes
Mount Vernon, Wash.
RETIRING FROM BOARD OF DIRECTORS

James C. Walker
Stoneville, Miss.
RETIRING FROM BOARD OF DIRECTORS

The American Guernsey Cattle Club. The early breeders of Guernseys in this country recognized the outstanding qualities of Guernsey milk as did the Monks on Guernsey Island many centuries ago. But it was not until 1921 that a determined effort was started to really capitalize on this remarkable asset of the Guernsey breed. It was in that year that Karl Musser, with others, put the phrase "Golden Guernsey" into use, and designed a bottle cap with the words "Golden Guernsey Products." In 1923 "Golden Guernsey" became a registered trade-mark. Golden Guernsey, Incorporated, was established in 1934 as the milk marketing organization of The American Guernsey Cattle Club. The Golden Guernsey Advisory Council was organized in 1937, and was succeeded by the Golden Guernsey Committee in 1955. It has met twice yearly with the Directors and has been responsible for milk marketing programs.

"Golden Guernsey" has been an outstanding example of a trademarked agricultural product. Of course this project would never have gotten off the ground unless a very superior product was involved. Sales of "Golden Guernsey" have shown a steady increase. The 1963 sales were 36 per cent greater than in 1953. At present, 719,162 quarts of "Golden Guernsey Products" are sold daily. The Golden Guernsev program provides a premium market for Guernsey breeders in nearly every section of the country. The program is handicapped by milk marketing orders which discount a quality product and force Guernsey producers to share the advantages of such top quality with all other milk producers. When consumers are allowed to exercise their own desires, Guernsey milk is readily accepted. The most difficult problem is finding distribution.

It is beyond argument that this program has been of great help to the Guernsey breed, both directly in providing a premium market and indirectly in creating a demand for Guernsey cattle. In this connection, the comment of one of our fieldmen in his 1963 report is significant. "Several new herds were established as a result of our trade-mark program. In no instance that the writer is familiar with, has a new herd of Guernseys been established in the territory during the year that was not the result of our Golden Guernsey program." It would seem that any debatable issue about the program would lie in its execution. About all that can be said is that an able, experienced and dedicated group of

men have determined the policies of Golden Guernsey since its inception.

My remarks have not been intended to give a history of the various activities of The American Guernsey Cattle Club. Neither has it been my intent to uphold the present programs. Rather, I have brought to your attention the development of these programs and their present status so that they can be surveyed in the light of the questions I asked. Do they meet present-day needs? Are other programs needed? Is there a forward-looking philosophy which will meet changing conditions?

In an attempt to find some answers to these questions—let's take a look at the registration situation as being perhaps the best measure of the adequacy of Club programs. This is a problem common to all the dairy breed associations, and prompted much discussion at the PDCA meeting. It was pointed out that the long-time argument between grades and purebreds has now become one largely between registered herds and unregistered purebred herds—that many so-called grade herds are actually as purebred as ever, but the owner has failed to keep up his papers. There was much discussion as to the reason for letting registration papers lapse.

This falling off in registrations is the most serious problem facing The American Guernsey Cattle Club and is of grave concern to the directors and staff, and should be to all Guernsey breeders. We should certainly try to determine if this situation is the result of inadequate Club activities, or failure of present programs to meet the needs of breeders. Or we should look for the cause in some other direction.

Mr. and Mrs. Otto H. Liebers, Lincoln, Nebr., presenting the Liebers Trophy to Laurence Rainey, Superintendent of Foremost Guernseys, Columbia, Mo., owner of Foremost Footprint's Quality that in 11 lactations produced 169,112 lbs. of milk and 7,919 lbs. of fat.

I have mentioned that the income of the Herd Register Division is the principal source of income and must finance a number of other activities, and at times subsidize certain programs which logically, it would seem, should be self-sustaining. In this connection, if three programs for which fees are charged had broken even in 1963, the Club would have shown an operating profit instead of a loss. Certainly these activities cannot be subsidized unless Herd Register Income is sufficient or promotion and extension curtailed.

Now, are sins of commission or omission in Club programs the reason for breeders not keeping up their registrations? One fact, I believe, throws a little light on this problem. During recent years the Directors have declared a registration special two or three times, allowing registration of all over-age animals at the minimum penalty fee. Each time there has been a great surge in registrations, incidentally allowing the Club to show healthy profits for those years. This would seem to point to one conclusion—breeders want to keep up their papers but through carelessness or neglect allow animals to get past the age for minimum fees. Then they grab at the opportunity to bring registrations up to date, yet the cost would have been the same, or even less, had they registered these animals at the proper age, and the job would have been easier.

Are the programs of the Club, or lack of programs, responsible for the falling off in registrations? The Directors anxiously seek the answer to this question. It does seem that distinct changes in the purebred industry have been the main reason. In spite of these changes, which undoubtedly have, on the surface, removed some incentive for Guernsey breeders to keep up registrations, there are only rare instances where the monetary value of maintaining registrations cannot be demonstrated.

As to whether or not present programs are meeting the needs of breeders as measured in terms other than the volume of registrations, I can assure you that these programs are studied constantly by the Directors and Staff. Any improvement in any of the programs which would better meet the needs would be put into effect if it was recognized and was possible within the limits of income.

The Golden Guernsey program is self-supporting and efforts to increase Golden Guernsey sales pro-

*Mrs. Alice K. Wightman, Greene, N. Y., presenting the Tarbell Trophy to Mr. and Mrs. Monroe C. Bouton, Mount Vernon, Ohio, for KoKosing's Free Laughter that produced the highest ME—305—2x fat record for 1963, *21794—*1095—8yrs—HIR.*

vide the best type of promotion for the breed. The superior product from our own cows gives us an asset unique among the dairy breeds. Great credit must go to the pioneers who recognized the possibilities and developed the Golden Guernsey program.

Are the policies and programs flexible and is there a forward looking philosophy? Time alone can answer that question. In briefly sketching the history of the various activities, I have pointed out that there have been many evolutionary changes which indicate that past management has met changing conditions. Some of these were too slow in coming, but hindsight is always better. Your elected representatives, the Directors of the Club, are charged with the development of policies which will determine the future of the Club and the Breed. Your constructive suggestions are both desirable and necessary.

I know I have not answered completely the questions I asked. If I have stimulated your thinking, that is what I hoped to do.

Next in the order of business was the annual report of Secretary-Treasurer, Robert D. Stewart, which follows:

It is interesting to recall that the founding Constitution of the Club was created only a few blocks from here in the Astor House in 1877 by 11 men from Pennsylvania, New York, New Jersey, Connecticut and Massachusetts. This area is rich in Guernsey heritage.

The Club's 75th Anniversary Meeting in 1952 was held in Atlantic City, with the New Jersey Association as host. Revolutionary changes have taken place in the dairy industry, especially in the 12 years since our 75th Anniversary. Our tomorrow must concern us, just as the founders' tomorrow concerned them in 1877.

As President Riford stated, we must continuously analyze the programs we sponsor to make sure that they will best promote and improve the breed today and tomorrow. In the normal growth of purebreds 25 and 30 years ago, one could expect a normal increase of three to five per cent in registrations over the previous year. However, this has changed—the purebred livestock industry is being challenged—their superiority is being questioned, and as a result there is question in the minds of members about keeping up their registrations. As president Riford indicated, activity in the Herd Register Division is the financal backbone of

Atherton W. Hobler, Woodacres, Princeton, N. J., receiving Award of Honor from George M. Newlin, Chadds Ford, Pa.

the Club and of all recording societies.

The following factors affect the number of all dairy animals being registered today:

1. High cost of labor and low quality of help available.
2. Large dairy operations more commercial.
3. Increased use of A.I.

The following factors affect the number of the high fat breeds being registered today:

1. The erroneous belief by housewives and teen-age girls that milk is fattening.
2. The association of milk and milk fat with the cholesterol heart problem.
3. The advertising and promotion of skim milk and 2% fluid products.
4. Federal milk market orders with marketwide pooling.
5. DHIA reports that show income above feed costs per cow, by herd, by breed.
6. Announcement by a dairy that in the future they will no longer purchase milk from a herd that tests above 4% fat.

With these problems confronting us, we are indeed fortunate that as a result of your excellent husbandry, breeding, feeding, care and management, Guernsey cows today are producing the most and are the best type in the breed's history. (The activities of the various divisions appeared in the report in the Journal.)

George W. Chambers, Owatonna, Minn., receiving the Fitzpatrick Memorial Award from President Lloyd S. Riford, Auburn, N. Y.

The three largest distributors of Golden Guernsey milk products are testing their producers' milk for protein on a herd basis. The Golden Guernsey Dairy Co-operative at Milwaukee is paying their producers a premium based on protein, and to our knowledge this is the only example of a distributor paying a producer premium based on protein. Edisto Farms Dairy and Walker Farms are continuing to gather more data with their protein testing, and they will be able to consider producer premium payments for protein in the future.

Cornell University is conducting research with a Spectronic 20 colorimeter and a color analyzer reflectance attachment manufactured by Bausch Lomb, Rochester, N. Y., for measuring the yellow color in milk. We purchased the equipment and it was delivered to them in June. The research is progressing satisfactorily, and at this point it appears that it will accurately measure the yellow color in Guernsey milk, although it is a longer laboratory procedure than with equipment that we have used in the past.

We have conferred and corresponded with the officials of All-Jersey, Inc., regarding a united support of individual-handler pooling in Federal orders in preference to marketwide. Since the first of the year, testimony in support of individual handler pools has been approved by both of our organizations, used at hearings, and published in the Guernsey Breeders' Journal.

One of the biggest breaks that we could have would be changing all Federal milk orders with marketwide pools to individual handler pools. We solicit suggestions for making progress in this direction. When the protein test is standardized and approved by the special Dairy Science Committee, this will open up another fertile field to develop pricing plans for paying for milk on the basis of protein and fat. We solicit suggestions toward this goal.

The Guernsey cow is at the highest point of excellence since the Club was founded here 87 years ago. We welcome suggestions from everyone as to the best programs for the Club to sponsor in the future to further improve and promote the breed. Dis-

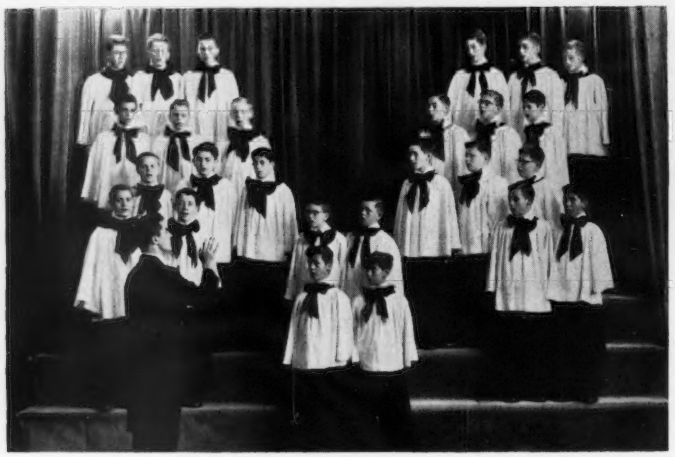

Columbus Boychoir, Princeton, New Jersey

Lloyd B. Wescott, Rosemont, N. J., introducing the world famous Columbus Boychoir who entertained Guernsey enthusiasts on Sunday evening, May 3.

cussion of the following subjects this afternoon will be helpful:

1. Should we have a separate recognition for sires in A.I.?
2. Are 10 daughters a large enough number for Gold Star Sire recognition?
3. Geneticists state that herdmate comparison of the daughters of a sire is the best guide to his production transmitting ability.
4. Is our classification program meeting the needs of today? Should the terminology and/or division of points on the type score card be revised?
5. Can you get accurate comparisons for net profit data between herds from your DHIA?
6. Can you start a contest at your show for samples of different milks?

A brainstorming session such as this, an exchange of ideas, will be a big help in making future plans.

I will give the income and expense by divisions of the Club. Income: Herd Register, $398,039; Production Testing, $104,652; Guernsey Breeders' Journal, $144,374; General, $37,-516; Pedigree, $46,927; Type Classification, $37,769; Golden Guernsey, Inc., $17,170. Total Income, $786,450. Expense: Herd Register, $149,617; Production Testing, $113,-979; Guernsey Breeders' Journal, $156,617; Administration, $53,176; General, $36,622; Accounting, $30,-866; Promotion, $74,581; Extension, $114,164; Pedigree, $64,769; Type Classification, $29,763. Total Expense, $824,159. Net Loss, $37,708. Reduced income in the Herd Register Division is the biggest factor in the loss. Because of a change in the Federal Tax Laws, effective January 1, 1962, we lost our exemption from participating in State and Federal Unemployment Insurance, and this was an unanticipated expense of $11,931 for 1962 and $9,923 for 1963. Also, we had unusual income of $14,362, which is an adjustment of $14,362 to our Journal Subscription Reserve.

I will now give the Golden Guernsey, Inc., income and expense. Income: State Associations, $93,610; Golden Guernsey Territories, $82,-408; A.G.C.C. Territories, $56,164; Advertising Service Supplies, $84,-868; Milk Sales Service, $3,705; Miscellaneous, $2,381. Total Income, $323,138. Expense: Administration, $73,803; Milk Promotion and Advertising, $33,107; Golden Guernsey Territories, $68,246; A.G.C.C. Territories, $37,442; Advertising Service Supplies, $79,645; Milk Sales Service, $22,021. Total Expense, $314,268. Net Gain, $8,870.

(The balance of the Secretary's report was previously published in the April 23, 1964, issue of the Guernsey Breeders' Journal.)

The motion was then made and accepted to have Lybrand, Ross Brothers and Montgomery the auditors for 1965.

The Resolutions Committee was comprised of Harry Dreibelbis, Colts Neck, N. J., Daniel E. Harris, Newark, Del., and Gilbert Farrington, West Willington, Connecticut. Chairman Dreibelbis read the following four Resolutions:

A RESOLUTION OF THE AMERICAN GUERNSEY CATTLE CLUB RECOGNIZING THE HOSTS AT THIS ANNUAL MEETING

WHEREAS, The State Guernsey Breeders' Associations of Connecticut, Delaware, Maryland, New Jersey, New York and Pennsylvania, have cooperated as hosts for this Eighty-Seventh Annual Meeting of The American Guernsey Cattle Club; and

WHEREAS, these Associations and the members of the various committees under the general Chairmanship of Atherton W. Hobler have given great thought to the planning of this exceptional program and devoted much time and effort to the carrying out of its details;

THEREFORE BE IT RESOLVED That we, members of The American Guernsey Cattle Club, hereby acknowledge our deep gratitude to the Chairman, the individual committee members, and the organizations they represent, for their wonderful hospitality and the excellent program now so successfully under way; and

BE IT FURTHER RESOLVED That this Resolution be incorporated in the Minutes of this Eighty-Seventh Annual Meeting in the year 1964, and a copy be sent to the Chairman of the General Committee.

A RESOLUTION OF THE AMERICAN GUERNSEY CATTLE CLUB RECOGNIZING THE AMERICAN DAIRY ASSOCIATION

WHEREAS, The American Dairy Association carries on activities of a promotional, advertising and research nature of great value in acquainting the public with the benefits of dairy products as foods, leading to increased consumption of dairy products; and

WHEREAS, these activities benefit both the public and the dairy industry by promoting wider use of dairy products;

THEREFORE BE IT RESOLVED That we, members of The American Guernsey Cattle Club, do hereby record our approval and gratitude for these projects and accomplishments and urge their continuance; and

BE IT FURTHER RESOLVED That this Resolution be incorporated in the Minutes of this Eighty-Seventh Annual Meeting in the year 1964, and a copy be mailed to the Secretary of The American Dairy Association.

A RESOLUTION OF THE AMERICAN GUERNSEY CATTLE CLUB RECOGNIZING THE NATIONAL DAIRY COUNCIL

WHEREAS, The National Dairy Council, by means of educational research and public relations projects, gives the American public great amounts of information regarding nutritive values of dairy products; and

WHEREAS, The American public thereby gains better health by properly using dairy products in their diets, and this is of great benefit to both the people and the dairy industry;

THEREFORE BE IT RESOLVED That we, members of The American Guernsey Cattle Club, record our appreciation of the efforts of the National Dairy Council and urge their continuance; and

BE IT FURTHER RESOLVED That this Resolution be incorporated in the Minutes of this Eighty-Seventh Annual Meeting in the year 1964 and a copy be mailed to the Secretary of the National Dairy Council.

A RESOLUTION OF THE AMERICAN GUERNSEY CATTLE CLUB RECOGNIZING THE AMERICAN JERSEY CATTLE CLUB AND ALL-JERSEY, INC.

WHEREAS, The American Jersey Cattle Club and All-Jersey, Inc., have cooperated with The American Guernsey Cattle Club and Golden Guernsey, Inc., in preparing testimony to be presented at Federal Milk Order hearings in support of individual handler pools in preference to marketwide pools; and

WHEREAS, The American Guernsey Cattle Club and Golden Guernsey, Inc., believe such testimony is of value in obtaining for producers of special milk more equitable treatment under Federal Milk Orders;

THEREFORE BE IT RESOLVED That we, members of The American Guernsey Cattle Club express our deep appreciation and gratitude to The American Jersey Cattle Club and All-Jersey, Inc., for their part in these cooperative efforts; and

BE IT FURTHER RESOLVED That this Resolution be incorporated in the Minutes of this Eighty-Seventh Annual Meeting in the year 1964, and a copy be mailed to the Secretary of The American Jersey Cattle Club.

The Election Committee was comprised of James Carr, Little Valley, N. Y., Richard Merritt, Farmington, Conn., and Stanley Murphy, Tully, New York. In the absence of Chairman Carr, Stanley Murphy reported that the Committee met on May 3, 1964. Present were Stanley Murphy, Richard Merritt, and Staff Members Kereazis and Brighton. A further meeting of the Committee was held on May 5, 1964, at 9:00 A.M. The Committee members were duly sworn to the performance of their duties. Ballots were counted and a total of 985 ballots were cast.

The Election Committee declares that the following persons were elected to the Board of Directors: Robert W. Basse, Old Hickory, Tenn., Robert S. Davis, Kuna, Idaho, and Robert H. Lage, Davenport, Iowa.

The motion was then made by John B. Merryman to approve the acts of the Board of Directors.

Mrs. Alice K. Wightman, Greene, N. Y., made the presentation of the Tarbell Trophy to Mr. and Mrs. Monroe C. Bouton, Mount Vernon, Ohio. The Tarbell Trophy, presented for the 16th year at this 1964 Annual Meeting of The American Guernsey Cattle Club, was given by the late Swift Tarbell in memory of his father, the late Gage E. Tarbell, founder of Tarbell Guernsey Farms, Smithville Flats, New York. The trophy is awarded to the cow with a record of not less than 305 days, made official during the year, that is the highest mature equivalent 305 — 2x fat record.

KoKosing's Free Laughter, a four-times Excellent daughter of Franchester K. F. Jester, bred by Janet Bouton and owned by Harry E. Bouton, Mount Vernon, Ohio, completed a record in 1963 of *21794 lbs. of milk and *1095 lbs. of fat, 8yrs — HIR — 305 — 2x, to become first in the breed for both milk and fat in the 305 — 2x division.

Just prior to calving as a five-year-old, this champion actually weighed 1,850 pounds. She is a big, powerful cow, with a tremendous appetite, and has the ability and desire to work as evidenced by her record-breaking performance. She was a consistent winner as a calf and two-year-old, winning at many county and district shows and placing second as a junior heifer calf at Ohio in 1955. As a two-year-old, she placed first for Harry in the Ohio 4-H Show and went on to become reserve grand champion of this show in 1957.

KoKosing's Free Laughter has four other records, all over 11000 lbs. of milk, that average 12252 lbs. of milk and 580 lbs. of fat, all 2x. She is the dam of four progeny, three daughters and a son, and the son is being retained for service in the herd. Her progeny are KoKosing's Tranquil, Very Good 1962 and 1963, 11912 — 585 — Jr3 — HIR — 307 — 2x; KoKosing's Royalmost Princess, Very Good 1962 and 1963, 11298 — 589 — Sr2 — HIR — 365 — 2x; KoKosing's Fame's Laughter, she by Henslee Farms V. Fame, and KoKosing's Golden Bonanza, a son of Franchester Cecilia's Bonanza that is being retained as a junior herd sire.

KoKosing's Free Laughter is by Franchester K. F. Jester, formerly in service at NOBA, Inc., Tiffin, Ohio, and later purchased by KoKosing for service in the herd. "Jester" is by Franchester Kella's Freeman out of the first cow of the breed to classify Excellent, Franchester Free Laughter, five times Excellent, 18271 — 803 — Sr3 — 365C — 3x. KoKosing's Free Laughter is out of KoKosing Beauty's Pat, Very Good, she also the dam of KoKosing's Defender's Beauty, 11341 — 567 — Jr4 — HIR — 352 — 2x. During her National class leading record she averaged 71.4 lbs. of milk and 3.6 lbs. of fat daily.

Otto H. Liebers, Lincoln, Nebr., made the presentation of the Liebers Trophy to Laurence Rainey, Superintendent of Foremost Guernseys, Columbia, Missouri. The coveted Liebers Trophy again found its way back to Foremost. This was the 15th presentation of the trophy which was established in 1950 by Mr. and Mrs. Otto H. Liebers in recognition of official lifetime production. The cow receiving the recognition must be alive at the end of the year for which the trophy is presented.

The 1963 winner was Foremost Footprint's Quality, bred by Foremost Guernsey Association, Inc., J. C. Penney, President, and owned by the University of Missouri, Columbia, Missouri. In 11 lactations, 4060 days on official test, "Quality" made 169,112 lbs. of milk and 7,919 lbs. of fat. Her first three records were made on 3x milking and her last eight records were all made on 2x milking. She is the dam of 11 registered progeny, six daughters and five sons. It is befitting that "Quality" should win this recognition in 1963, for her maternal granddam, Foremost Quantity, bred by Mr. J. C. Penney, won a similar honor in 1952 with a lifetime production of 137,889 lbs. of milk and 6,294 lbs. of fat. "Quality," the 1963 winner, classified Excellent in 1957 and again in 1963. She has contributed much to the present Foremost Guernseys at the University of Missouri, and in the present herd there are daughters by three of her sons, and a fourth son is in service. Her daughters include, Foremost J. C.'s Quality, eight records that include 13688 lbs. of milk and 611 lbs. of fat, Jr2 — 365 — 3x and 14960 lbs. of milk and 730 lbs. of fat, Sr3 — 365C — 3x; Foremost J. C.'s Qualitina, seven records that include 15804 lbs. of milk and 651 lbs. of fat, 5yrs — HIR — 365 — 2x; Foremost J. C.'s Qualina, four records that include 10921 lbs. of milk and 505 lbs. of fat, Sr3 — HIR — 365 — 2x, and Foremost J. C.'s Qualelity, five records that include 11722 lbs. of milk

and 528 lbs. of fat, Jr3 — HIR — 344 — 2x. These four daughters are by Foremost J. C., he a son of Superb's Faithful, she dam of Foremost Quantity, Liebers Trophy winner in 1952.

The presentation of the Fitzpatrick Memorial Award was made by President Riford to George W. Chambers. This is the first year that this award has been given to recognize the work of an outstanding fieldman. President Riford stated that George William Chambers was born in Owatonna, Minn., in 1906. As a boy he was on two Minnesota 4-H Judging Teams and was on the University of Minnesota Judging Team while in college. He worked his way through college milking test cows, and spent two summers on the show circuit. After graduation from the University of Minnesota, George was employed as a 4-H Club Agent in Carlton County, and later worked as County Agent in Clearwater and Winona Counties. He began work as Field Representative of The American Guernsey Cattle Club on January 1, 1947, covering the states of North and South Dakota, Minnesota, Wisconsin and Illinois. Over the years the territory has been re-arranged so that what he calls his "eight-state area" now includes Iowa, Kansas, Minnesota, Missouri, Nebraska, North and South Dakota and Wisconsin. George and Maude Chambers live in Owatonna, Minnesota. Their two daughters are married and their first grandchild was born in 1962.

(The meeting was adjourned until luncheon time.)

Annual Meeting Luncheon

Following the business session of the Annual Meeting of The American Guernsey Cattle Club the membership gathered for the complimentary luncheon. The luncheon invocation was given by Gavin W. McKerrow, Pewaukee, Wis., and President Lloyd S. Riford acted as toastmaster. Atherton W. Hobler, Chairman of the 1964 Annual Meeting Planning Committee, welcomed the group, and then President Riford introduced the people at the head table.

Each year, The American Guernsey Cattle Club Award of Honor Plaque is given to a guest of honor. This year, George M. Newlin, Hill Girt Farm, Chadds Ford, Pa., made the presentation to Atherton W. Hobler, Woodacres, Princeton, New Jersey. Mr. Newlin stated that Mr. Hobler was born in Illinois in 1890, educated in the Batavia public schools, and graduated from the University of Illinois in 1911. From the age of 12 on he spent summer vacations working in an agricultural implement factory. One summer was spent with a sledge, driving spikes into manure spreader rakes. This has since prompted some wag to suggest it was proper training for someone going into the advertising business and also the breeding of Guernsey cattle.

After graduation, he spent six months in an advertising agency in St. Louis before returning to an agricultural implement concern, the Appleton Manufacturing Company, where he rapidly rose to Sales and Advertising Manager at the age of 24. Later, he demonstrated in the middle west the first field corn picker and husker manufactured by any implement concern.

"Hobe" rejoined the Gardner Advertising Agency in St. Louis in 1917, became General Manager in 1923, and remained until 1925. He then joined the Erwin and Wasey & Company Advertising Agency in New York as Vice-president and full partner.

In 1932 he was one of the founders and partners in the formation of Benton & Bowles, Inc., which has become an internationally known top ranking advertising agency. From

GOLDEN GUERNSEY TROPHY WINNERS

Charles Stuber, Vice-President, Abbotts Division Fairmont Foods Company, Philadelphia, Pa.; Thomas Brown, Driver Salesman, Golden Guernsey Dairy Cooperative, Milwaukee, Wis.; William H. Juzi, Business Manager, Pennsylvania G. B. A., Camp Hill, Pa., who accepted the trophy for Clewell's Berwick Creamery; Frank D. Brown, Jr., Chairman, Golden Guernsey Committee, Port Deposit, Md., who made the presentations; Ballard K. Bennett, National fieldman, Texarkana, Tex., who accepted the trophy for Walker Farms Dairy Products, Inc.; James B. Guess, III, Edisto Farms Dairy, Columbia, S. C., and Donald Kamps, Kampland Dairy, Byron Center, Mich.

a $6 million business the first year, it has grown to $128 million of business last year. He was first President and is now Founder Chairman.

Mr. Hobler's Guernsey activities started in 1938. He bought his first registered animals in 1939 and joined the Club in 1940. In 1941, Woodacres Farm was moved from Stamford, Conn., to Princeton, New Jersey. Since registering the first animal of his own breeding in 1941, there have been 366 males and 756 females registered as bred in the name of Atherton W. Hobler up to early this year.

Emphasis has always been on both type and production. The herd was on AR test from 1939 to 1961 and on HIR since then. The official herd production average for 1963, 81 records, 305 — 2x — ME, of 13048 lbs. of milk and 663 lbs. of fat, placed it fourth for milk in the nation for herds of 50 to 100 records and first for over 70 records for milk and fat. While I was manager at Woodacres, one evening Hobe came down to the barn to go through the herd as is his usual custom. It so happened that the tester had just given me his monthly report. Hobe went through the figures and mentally figured the production and estimated the production of the 50 cows in the herd. His estimate later proved to be less than one pound off on the entire 50 cows.

The herd has been classified 12 times. The 1963 classification gave an average rating of 86.1 on 70 animals. Nine were Excellent. Among many outstanding animals in the Woodacres herd over the years, Senecaside Meryl is probably outstanding—a Gold Star Dam, three times National grand champion Guernsey cow at Waterloo, and five times All-American aged cow, the only cow in the breed to be All-American five times.

There have been 12 All-American animals, 14 Reserve All-Americans and 16 Honorable Mention animals from Woodacres. Two Gold Star Dams have been developed at Woodacres, and Mr. Hobler was the breeder of a Gold Star Sire now owned by Normandy Farm. He bred and developed Woodacres Mo Victoria, reserve junior champion at the National and Reserve All-American in 1962, first two-year-old in 1963 and All-American. He bred and developed her dam, Woodacres Miss Vickie, junior champion at the National Guernsey Show in 1958 and All-American, a great producer and brood cow.

Prior to a dispersal sale in 1955, Harry Carre, and myself, had served

Glenn H. Lay, Special Representative ADA of California, who addressed the luncheon meeting on "Selling Premium Milks."

periods as manager at Woodacres. Animals under breeding age were not sold in the dispersal, and soon the present manager, Merton Sowerby, was beginning with Mr. Hobler to build the present herd.

Atherton Hobler has served the breed and the industry in many ways, in addition to his activities at Woodacres. He was President of the New Jersey Guernsey Breeders' Association for seven years, President of the Eastern Guernsey Breeders' Association for seven years, on the Executive Committee of The American Guernsey Cattle Club one year, and presently he is Chairman of the Club's Research Committee. And let's not forget he is Chairman of the General Planning Committee for this Annual Meeting, and has worked long and hard on the activities.

He is deeply interested in research work and guided the Eastern Guernsey Breeders' Association in developing and financing the comparison of Guernsey and Holstein milk from the same farm for the various constituents of milk. This work, now being enlarged on at various universities, is proving that Guernsey milk has 15 to 16 per cent more protein and eight per cent more minerals. Today he is active in trying to get established a blood typing project which it is hoped will result in a method of determining whether a bull or heifer calf has a much better than average chance of being a top producer or a poor producer. This could be most helpful in selecting more profitable herd sires and brood cows at an early age. It is an ambitious project to secure and analyze blood samples from 1,200 females a year. The University of Delaware, Ohio State University, Cornell and the United States Department of Agriculture plan to collaborate.

On the personal side, this man has four children and 18 grandchildren. Last March he and Mrs. Hobler celebrated the 50th Anniversary of their marriage. (At this point George took the opportunity of introducing Mrs. Hobler and Miss Lillian Koropp, loyal and efficient secretary to Mr. Hobler, Founder Chairman, Lenton and Bowles, Inc.)

Here is a man who has brought dignity and devotion to the dairy industry and has made outstanding contributions to the improvement of the Guernsey breed. Hobe, I'm very happy to be able to present you this Award of Honor from The American Guernsey Cattle Club.

In response, Mr. Hobler stated: I am very touched, personally, immensely pleased, and greatly honored by this. I thought you were talking about someone else most of the time. I would like to say that in my lifetime I have had a number of interests, but nothing that has come close to making me happier than my work with Guernseys and with you people. I think it is a great fraternity. Wherever you go you see people you know and the kind of people you like, the kind of people who are doing something, doing something for the country and for agriculture in developing this fine breed of cows. Personally, I think there is nothing like Guernsey milk. I know at this time that some of you people think the going is pretty hard. Well, it is. But, in my experience over a period of time, I have always found that right comes out right. If we don't have the kind of orders we want, may be there has been too little time spent on cholesterol that we have heard so much about. When a product is as good for people as milk, regardless of breed, I just feel very definitely that there is going to be a turn in this field. The way things are going now, this overproduction is not going to be forever. I see a much better future than I think too many of us at times believe there is in producing and selling Golden Guernsey Milk. I am very happy that I am in this business. I just want to say that whatever I have done with Guernseys I think I can credit to Harry Carre, who was with me 25 years ago up until 1948, to George, who was with me until 1955, and I want to give great credit to a fellow whom I think is one of the finest Guernsey men, and who has the finest understanding in handling cows, and that is Mert Sowerby. He is solely responsible for all the great improvements that I think have been made in our herd,

and I thank God every night that he is with me. Thank you.

Frank D. Brown, Jr., made the presentation of the following Golden Guernsey Trophies. To the largest distributor of Golden Guernsey milk products, the Golden Guernsey Jug for first place went to Golden Guernsey Dairy Co-operative, Milwaukee, Wisconsin. The award was accepted by Thomas Brown, top driver salesman in the Golden Guernsey Co-operative for the year 1963. In second place was Edisto Farms Dairy, South Carolina, and in third place was Walker Farms Dairy Products, Inc., Mississippi. The award for the largest percentage increase of Golden Guernsey milk products went to Suncrest Farms, Inc., Pennsylvania, and was accepted by Charles Stuber, Vice-president of Sales, Abbotts Division Fairmont Foods Company, Philadelphia, Pennsylvania. In second place was Wholesome Dairy, Inc., Texas, while Miller Bros. Creamery Company, Michigan, was in third place. Walker Farms Dairy Products, Inc., Mississippi, won the award for the largest quart increase of Golden Guernsey milk products, and the award was accepted by Ballard K. Bennett, field representative in the Southwest Territory. Second place went to Suncrest Farms, Inc., Pennsylvania, while in third place was Golden Guernsey Farms, Inc., Indiana. The award for the largest 100 per cent distributor of Golden Guernsey milk products went to Edisto Farms Dairy, South Carolina, and the award was accepted by James B. Guess, III, owner. Walker Farms Dairy Products, Inc., Mississippi, was in second place, and Skyline Dairy, Nebraska, was third. The award for the largest percentage increase by a 100 per cent distributor of Golden Guernsey milk products went to Kampland Dairy, Michigan, and the award was accepted by Donald Kamps, owner. In second place was Cream O'Gold Dairies, Inc., Kansas, with Walker Farms Dairy Products, Inc., Mississippi, in third place. Clewell's Berwick Creamery, Pennsylvania, won the award for the largest percentage increase of Golden Guernsey milk products by a distributor who has been a Golden Guernsey distributor 10 years or more. The award was accepted by William H. Juzi, Business Manager of the Pennsylvania Guernsey Breeders Association. Meadow Gold Dairies, Hawaii, was in second place, followed by Rockview Milk Farms, California, in third place.

The featured speaker at the luncheon was Glenn H. Lay, Special Representative, ADA of California, who gave a most inspiring and interesting talk on "Selling Premium Milks." Mr. Lay's presentation was well received by all in attendance.

Ronald Eberhard, Business Manager of the Ohio Guernsey Breeders Association, Worthington, Ohio, extended an invitation on behalf of the Ohio Guernsey breeders to hold the 88th Annual Meeting of The American Guernsey Cattle Club at the New and Magnificent Columbus Plaza, 50 North Third Street, Columbus 15, Ohio, May 19-22, 1965.

Joe Eves made comments on the Dairy Shrine Club, and Marvin Wadeen, Henry Meth and Frank Daley, associated with Dellwood Dairy, Yonkers, N. Y., were recognized. Attention was called to the fact that Dellwood Golden Guernsey milk was served at all functions in New York City. A Guernsey Jug was presented to Mr. Hobler in recognition of his many activities as Chairman of the Annual Meeting Committee.

An interesting panel discussion followed. Panel members were Gavin W. McKerrow, Finance; Merritt H. Adamson, Promotion; Otto H. Liebers, Legislative; W. Clark Fleming, Jr., Type; Lloyd S. Riford, PDCA representative and President of The American Guernsey Cattle Club; George M. Dynes, Testing and Sire; John Lyman, Herd Register; Frank D. Brown, Jr., Golden Guernsey; Atherton W. Hobler, Research, and Robert D. Stewart, Moderator.

On Tuesday evening, following the interesting panel discussion, a group of 140 persons attended the theater and enjoyed Meredith Wilson's smash new musical hit, "Here's Love." A large group also attended the New York Yankees—Detroit Tigers baseball game, while others went out to the New York World's Fair.

Mrs. George B. Walker

Mrs. George B. Walker, Stoneville, Miss., passed away on May 21 following a prolonged illness. Many Guernsey breeders will remember Mrs. Walker as attending annual meetings of The American Guernsey Cattle Club and Guernsey functions with her husband, George B. Walker, who founded the Walker Farms and who served as a member of the Board of Directors of The American Guernsey Cattle Club for 10 years.

She was interested in everything about her home and gay with her family and grandchildren until the end. Her keen interest in life and people was an inspiration to everyone around her.

Guernsey breeders throughout the country mourn the passing of Mrs. Walker and join us in extending sincere sympathy to the family.

Penn State Dairy Science Club Association Exposition

By John Blyholder

The 39th Annual Dairy Exposition of the Penn State Dairy Science Club Association held their Annual Dinner on May 9 at Penns Valley High School. Ronald Buffington, Elizabethville, is the president of the organization. This Exposition has activities going on for several weeks, and the fitting and showing contest is held this last day. Any student in the Agricultural College may enter. The Pennsylvania G. B. A. presents a china jug and bowl to the first and second winners in the Guernsey Class, and The American Guernsey Cattle Club presents a plaque and a pen and pencil set.

The professional Guernsey class was won by Lee Wilson, with Ray Edwards being second. In the amateur division, G. Nevin Strock took second place. The champion showman was Don McCullough, with Jim Smith getting the second award. The fitting contest was won by Dennis Buffington, and Cliff Marshall was second.

An award for the outstanding farmer contributing most for the good of this Club was won by Harry Mumma, Manheim. An award is also presented to the Milk Distributor contributing most to the Club, and this was won by Harrisburg Dairies. The Production Manager of the Exposition was Bill Dickinson, Slippery Rock.

New Members

The following Guernsey breeders have been accepted as members of The American Guernsey Cattle Club:

California: L. L. Augenstein and Sons, 2588 South Brawley Avenue, Fresno, recommended by Henry Krum.

Indiana: Melvin Rekeweg and Sons, Route 2, Woodburn, recommended by Harold Shook.

T. F. Cooley, manager of Klondike Farm, Elkin, N. C., has just returned home from over a month's stay in the hospital and a major operation. While Tom is making satisfactory progress, it will probably be several weeks before he will be around the farm and out with the fawn and whites. Best wishes, Tom, for a good recovery.

Eastern Guernsey Show

147 Head Of Outstanding Guernseys Exhibited At Trenton

ONE of the finest displays of Guernseys to be assembled in a long time was paraded before Judge Forrest Fansher, Gippy Plantation, Moncks Corner, S. C., on Monday, May 4, at the Eastern Guernsey Show, Trenton Fairgrounds, Trenton, New Jersey. The breeders and exhibitors of the 147 head are to be complimented on the depth and quality of this show.

Lee Yost was Show Chairman, and his committee was comprised of Jack Ball, Oscar Crabtree, Dr. George Haenlein, John Kudelka, Harry Pate, K. C. Sly, Merton Sowerby, Dr. John Tanis, Winslow Towle and Dave Younger. The superintendent of the show was Louis Gruninger; E. T. Oleski, Extension Specialist, Rutgers University, handled the announcements; Roger Strack and Wendell Fuhriman, National fieldmen, served as ring clerks; Ida Schmid and John Blyholder were in charge of ribbons, and William Nulton and Bill Juzi were in charge of the trophies and their presentations.

The trophies were given by Deep Lake Farm, Lakeville, Conn., Eddythorne Farm, Newington, Conn., Golden Harvest Farm, Bridgewater, Conn., Grassland Farm, Newington, Conn., and the Delaware, Maryland, New Jersey, New York and Pennsylvania Guernsey Breeders Associations. The New Jersey Guernsey Breeders Association, with the New Jersey State Department of Agriculture cooperating, furnished a beautifully boxed sterling silver medallion to the owner of the grand champion bull and the grand champion cow. A set of three finely decorated plates, one bearing the New Jersey State Flag, one a picture of the New Jersey Statehouse, and a third carrying a picture of the New Jersey Tercentenary Flag, was presented to each exhibitor.

During the show, L. B. Wescott introduced Philip Alampi, New Jersey Secretary of Agriculture, who made the presentation of the silver medallions to Elmer Salisbury, Lauxmont Farm, Wrightsville, Pa., exhibitor of Lauxmont Prestige, grand champion bull, and to Atherton W. Hobler, Woodacres, Princeton, N. J., owner of Western Glow Fond Gay Duchess, senior and grand champion cow. Lee Yost, Chairman of the Show Committee, presented Forrest Fansher with a beautiful solid silver pitcher in recognition of his work as official judge of this outstanding show.

As in most shows, the bull classes were light, and only 11 bulls were shown. Judge Fansher found his grand champion in the bull calf class. This calf, Lauxmont Prestige, by Lauxmont Masterpiece, was bred and owned by Dr. George T. Pack, Wrightstown, Pennsylvania. The reserve grand champion bull was the first place junior yearling, Dumar Farm Varro's Granger, a son of McDonald Farms Rival Varro, bred and owned by George W. (Dutch) Snyder, St. Johns, Pennsylvania. The

CHAMPIONS

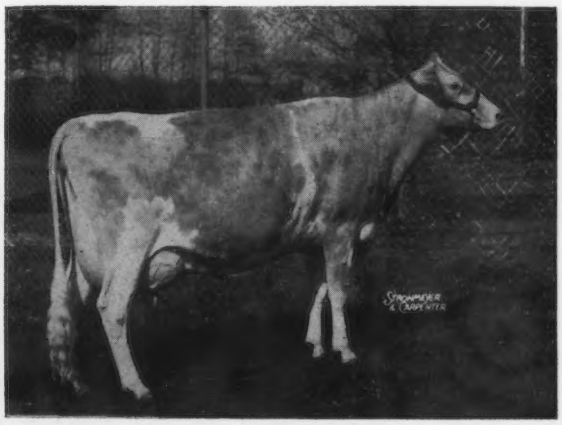

Western Glow Fond Gay Duchess, senior and grand champion at the Eastern Guernsey Show, owned by Atherton W. Hobler, Princeton, N. J.

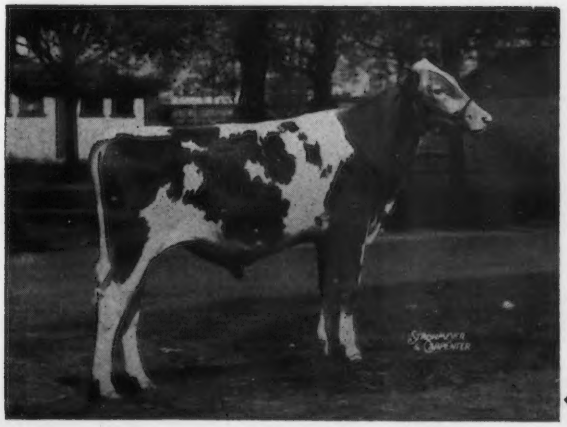

Lauxmont Prestige, grand champion bull of the Eastern Guernsey Show, owned by Dr. George T. Pack, Wrightstown, Pa.

Winning New York State Herd at the Eastern Guernsey Show.

other winner in the bull classes was Wileeda Arti M. Glenn, a son of Moreau Farms Chief, first prize senior yearling, bred and owned by Martha L. Pengelly, Bergen, New York.

In a class of 10 heifer calves, first place went to Hanover Hill Billy's Ethel, a daughter of Burger's Place Billy, shown by Henry I. Christal, Yorktown Heights, New York.

It was from the strong class of 23 junior yearlings that Judge Fansher found his junior champion. This heifer, Woodacres Champion Vickie, was bred and shown by Atherton W. Hobler. "Vickie" is by Hominy Hill Champion, Gold Star Sire, and out of Woodacres Mo Victoria, the Reserve All-American senior yearling heifer in 1962 and the All-American two-year-old in 1963. Other blue ribbon winners for Mr. Hobler and Woodacres were Woodacres Mo's Iris, first prize two-year-old heifer not in milk; Western Glow Fond Gay Duchess, first prize aged cow; first get of sire on the get of Fritzlyn Jeanette's Flash, and first produce of dam on the produce of Leander Iris J. C. Bondie. Western Glow Fond Gay Duchess, the All-American four-year-old in 1963, went on to win senior and grand champion honors at this great show. "Gay Duchess" really looked good, and she made an outstanding champion. She has completed a class leading record of *17374 — *962 — Jr4 — HIR — 305 — 2x (pending), which should be first for fat and sixth for milk. "Gay Duchess" and another "Flash" daughter, along with two "Flash" daughters from High Meadows, Henry C. Venier, owner, La Fayette, N. Y., made up the winning senior get of sire. The winning produce of Leander Iris J. C. Bondie was also the All-American produce in 1963. Atherton W. Hobler won both the Premier Exhibitor and the coveted Premier Breeder banners.

In a class of 19 senior yearling heifers, Dutch Snyder came up with his second blue ribbon winner, as Dumar Farm Varros Tena, a daughter of McDonald Farms Rival Varro, won her class. "Tena" went on to win reserve junior champion female honors and the "Varro" get placed first in the junior get of sire class over the get of Wyno Hamlet's Hornet, shown by Oscar Crabtree for F. W. McCann, Golden Harvest Farm, Bridgewater, Connecticut. Dutch had his fourth blue ribbon winner in the class of 14 two-year-olds, as another "Varro" daughter, Dumar Farm Varro's Ruth, topped this class. "Ruth" is by McDonald Farms Rival Varro, out of Red Cross Noble Ruth, Excellent 1953 and 1955.

In a class of 20 three-year-olds, first place went to Wye Heights Gleam, a daughter of Wye Heights Maxim Lauxmont, bred and owned by Thomas G. Wyman, Easton, Md., and shown by Richard Wanless, herd manager.

The winner in a class of 13 four-year-olds was McDonald Farms Bright Daisy, a daughter of McDonald Farms Jolly Brilliant, Gold Star Sire, bred and owned by Cornell University-McDonald Farms, Cortland, New York. "Bright Daisy" is the 1963 Reserve All-American three-year-old, and her sire, "Jolly Brilliant" was the All-American junior yearling bull in 1959, and sire of the

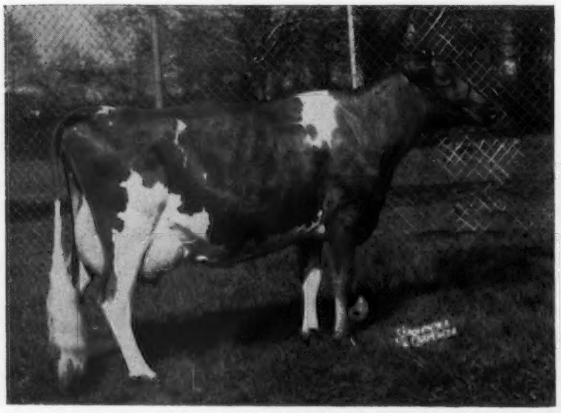

Roetta Lyn's Gretchen C.T. Greta, reserve senior and grand champion of the Eastern Guernsey Show, owned by Henry C. Venier, La Fayette, N. Y.

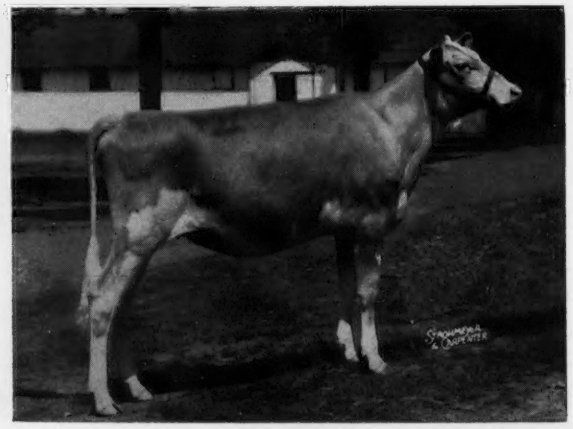

Woodacres Champion Vickie, junior champion female of the Eastern Guernsey Show, owned by Atherton W. Hobler, Princeton, N. J.

A display of the beautiful trophies presented at the Eastern Guernsey Show held at Trenton, N. J.

1962 All-American junior get of sire. McDonald Farms also showed the first place best three females, bred and owned by exhibitor.

First place in a class for dry cows, three years and over, went to Deep Lake F. Margery, a "Flash" daughter owned by Samuel Berke, Lakeville, Connecticut.

Henry C. Venier won first place for dairy herd and his second place aged cow, Roetta Lyn's Gretchen C. T. Greta, a daughter of Lake Louise Cora's Traveler, went on to win reserve senior and grand champion honors.

In a class of six state herds, New York placed first, New Jersey, second, Virginia, third, Maryland, fourth, Pennsylvania, fifth, and Connecticut, sixth. The showing of the six state herds brought the show to a dramatic conclusion, and everyone was tremendously impressed with the quality at this outstanding Eastern Guernsey Show.

Following is a list of awards:

GRAND CHAMPION BULL

Lauxmont Prestige, Dr. George T. Pack, Wrightstown, Pa.

RESERVE GRAND CHAMPION BULL

Dumar Farm Varro's Granger, George W. Snyder, St. Johns, Pa.

SENIOR AND GRAND CHAMPION FEMALE

Western Glow Fond Gay Duchess, Atherton W. Hobler, Princeton.

RESERVE SENIOR AND GRAND CHAMPION FEMALE

Roetta Lyn's Gretchen C.T. Greta, Henry C. Venier, La Fayette, N. Y.

JUNIOR CHAMPION FEMALE

Woodacres Champion Vickie, Atherton W. Hobler.

RESERVE JUNIOR CHAMPION FEMALE

Dumar Farm Varro's Tena, George W. Snyder.

BULL CALF, UNDER 1 YEAR

1, Lauxmont Prestige, Dr. George T. Pack; 2, Hanover Hill Playboy, Henry I. Christal, Yorktown Heights, N. Y.; 3, Ideal's Nicholas, Jacob Tanis, Augusta.

JUNIOR YEARLING BULL

1, Dumar Farm Varro's Granger, George W. Snyder; 2, Woodacres Regal Bond, Atherton W. Hobler; 3, Ideal's Nomad, Ideal Guernsey Farms, Inc., Augusta; 4, Ideal's Norland, Jacob Tanis.

SENIOR YEARLING BULL

1, Wileda Arti M. Glenn, Martha L. Pengelly, Bergen, N. Y.; 2, Highfield Valor's Leader, Est. Rodney O. Unz, Sharon, Conn.; 3, Ideal's Urgent, Jacob Tanis; 4, Woodacres Chief's Transfer, Atherton W. Hobler.

Atherton W. Hobler, Woodacres, Princeton, N. J., Premier Breeder and Premier Exhibitor.

HEIFER CALF, UNDER 1 YEAR

1, Hanover Hill Billy's Ethel, Henry I. Christal; 2, Nyala Hornet Fatima, Mrs. Violette Bedford, Greens Farms, Conn.; 3, Golden Harvest Wyn Goodness, F. W. McCann, Bridgewater, Conn.; 4, High Meadows Correct Carola, Henry C. Venier; 5, Fra-Mar Empress Fairy, Mary E. Sowerby, Princeton; 6, Ideal's Trion's Marjorie, Jacob Tanis; 7, Mulhocaway Flashy Dottie, Lloyd B. Wescott, Rosemont; 8, Glentyan T. Ingrid, James H. and Helen B. Dodds, Rising Sun, Md.; 9, Ideal's Frank's Marne, Jacob Tanis; 10, Dayrock Adventure Topaz, Dayrock Farm, Woodbine, Md.

JUNIOR YEARLING HEIFER
(Not in milk)

1, Woodacres Champion Vickie, Atherton W. Hobler; 2, Lauxmont Border Brigitta, Dr. George T. Pack; 3, Golden Harvest Wyn Mabelle, F. W. McCann; 4, Hanover Hill Pre Lillian, Henry I. Christal; 5, Bayville Mo Mollie, Bayville Farms, Inc., Norfolk, Va.; 6, Golden Harvest Wyn Colley, F. W. McCann; 7, Ideal's Trion's Betina, Jacob Tanis; 8, Dayrock Bon Melody, Dayrock Farm; 9, Pine Grove Elect Liz, Est. J. F. Walker, Portsmouth, Va.; 10, High Meadows Regal Thelma, Henry C. Venier.

SENIOR YEARLING HEIFER
(Not in milk)

1, Dumar Farm Varro's Tena, George W. Snyder; 2, Dayrock King Sparkle, Dayrock Farm; 3, Manor Bretta, William R. Powel and Sons, Ellicott City, Md.; 4, Lake Louise Master Patrice, Dr. George T. Pack; 5, Spar Hill Bessie, Louise P. Schutt, Chadds Ford, Pa.; 6, Mulhocaway Errant Lalani, Lloyd B. Wescott; 7, Dumar Farm Varro's Gerl, George W. Snyder; 8, Hanover Hill Pre Evelyn, Henry I. Christal; 9, Golden Herd Mo Margot, Atherton W. Hobler; 10, Chedco Actor's Revel, C. E. Cotting, Berlin, Mass.

COW, 2 YEARS AND UNDER 3
(Not in milk)

1, Woodacres Mo's Iris, Atherton W. Hobler; 2, Ideal's Trion's Pearletta, Jacob Tanis; 3, Windy Hill L. Hannah, James D. Berry, Jr., Titusville, Pa.; 4, High Meadows Regal Cletus, Henry C. Venier; 5, Woodacres Queen Marcia, Atherton W. Hobler; 6, Dumar Farm Varro's Thessie, George C. and George W. Snyder; 7,

(*Please turn to page* 1005)

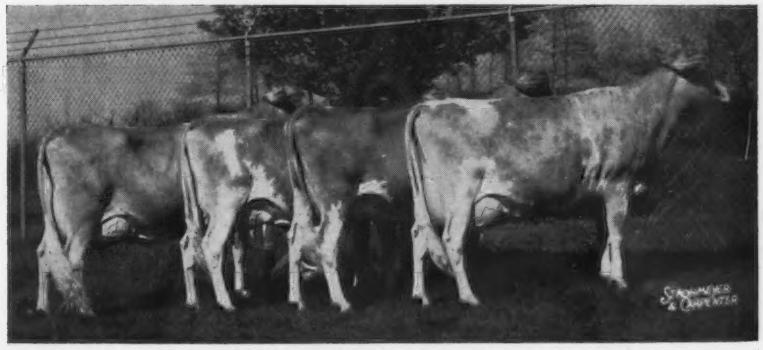

First prize get of Fritzlyn Jeanette's Flash, shown by Atherton W. Hobler, Princeton, N. J., and Henry C. Venier, La Fayette, N. Y. Left to right: Western Glow Fond Babett, Westward Flashy Lady, Conora J. F. Alberta and Western Glow Fond Gay Duchess.

The Guernsey Sale

53 Head Average $1,214.15 Top Sale To Date This Year

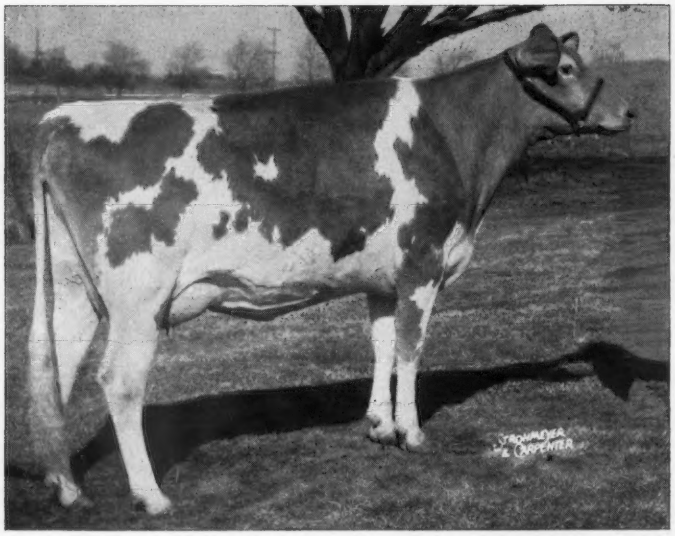

Woodacres Empress Blanche, top of The Guernsey Sale at $3,600, consigned by Atherton W. Hobler, Princeton, N. J., and purchased by William J. Rasmussen, Glendale, Ariz.

William Rasmussen, purchaser of Woodacres Empress Blanche, and M. B. Sowerby, Woodacres manager.

Riverview Princess Illeta, second top of The Guernsey Sale at $3,500, consigned by Mr. and Mrs. C. B. Fish, West Linn, Ore., and Graysmarsh Farm, Inc., Sequim, Wash., and purchased by Atherton W. Hobler, Princeton, N. J.

THE 39th Renewal of The Guernsey Sale was held on Thursday evening, May 7, at Hanover Hill Farms, Yorktown Heights, New York. Fifty-three head sold for $64,350, an average of $1,214.15, which was an increase of $384.73 over the 1963 sale.

Top of the sale was a very attractive two-year-old, Woodacres Empress Blanche, bred and consigned by A. W. Hobler, Woodacres, Princeton, N. J., and purchased by William J. Rasmussen, Sarival Guernseys, Glendale, Ariz., for $3,600, with Chester Williams, Wern Farms, Waukesha, Wis., placing the contending bid. "Blanche" was Reserve All-American senior yearling in 1963 and is entered in the 1964 National Two-year-old Futurity. She is by Woodacres Emporer, an own son of Senecaside Meryl, Excellent seven times and All-American aged cow five times. Woodacres Queen L. Blanche, the dam of "Empress Blanche," classified Very Good, is a daughter of Fairlawn Hornet's Sailor King and out of a daughter of the Gold Star Sire, Fairlawn Actor's Leader.

Riverview Princess Illeta, the second high animal, was purchased by A. W. Hobler, for $3,500, with Mrs. Gertrude McNaught, Rolling Acres Farms, Elgin, Ill., contending. "Illeta," Excellent three times, with 13971 — *806 — Sr2 — HIR — 365 — 2x, 14087 — 784 — Sr3 — HIR — 305 — 2x and 12349 — 621 — 5yrs — HIR — 305 — 2x, was consigned by Mr. and Mrs. C. B. Fish and Graysmarsh Farm, Inc., Sequim, Washington. She is by Northern Prince Douglas out of Riverview General's Malita, Excellent four times, with four records including *17333 — *1067 — Sr4 — HIR — 365 — 2x and 17874 — *1106 — 6yrs — HIR — 365 — 2x.

The top bull, and third high animal in the sale, was Woodacres Butterfat Pharaoh, born May 28, 1963, and purchased by Tri-State Breeders Co-op., Westby, Wis., for $3,400, with Dr. Charles P. Adkins, Clearview Farm, Coldwater, Ohio, placing the contending bid. "Pharaoh," bred and consigned by A. W. Hobler, Woodacres, Princeton, N. J., is a son of the Gold Star Sire, Mulhocaway Beauty Butterfat, and out of Woodacres Lady Jane, Excellent 1962 and 1963, with *16271 — *817 — Jr3 — 305 — 2x, a daughter of Senecaside Meryl.

The top heifer in the sale, Nyala

Woodacres Butterfat Pharaoh, top bull and third high at The Guernsey Sale, consigned by Atherton W. Hobler, Princeton, N. J., and purchased by Tri-State Breeders Co-op., Westby, Wis., for $3,400.

Flash Flirt, born September 4, 1963, bred and consigned by Nyala Farms, Greens Farms, Conn., was purchased by W. M. Camp, Holliknoll Farm, Franklin, Va., for $3,000. Contending on this attractive, well-bred open heifer was Henry I. Christal, Hanover Hill Farm. "Flirt" is by the Gold Star Sire, Fritzlyn Jeanette's Flash, and out of the six times Excellent Hominy Hill Champion Fern, with several class leading records including *20182 — 954 — 5yrs — 365 — 2x and *22466 — 1067 — 6yrs — 365 — 2x. "Fern" is by Hominy Hill Champion, Gold Star Sire, and out of Flying Horse Phil's Flute, 14670 — 728 — 7yrs — 365C — 2x.

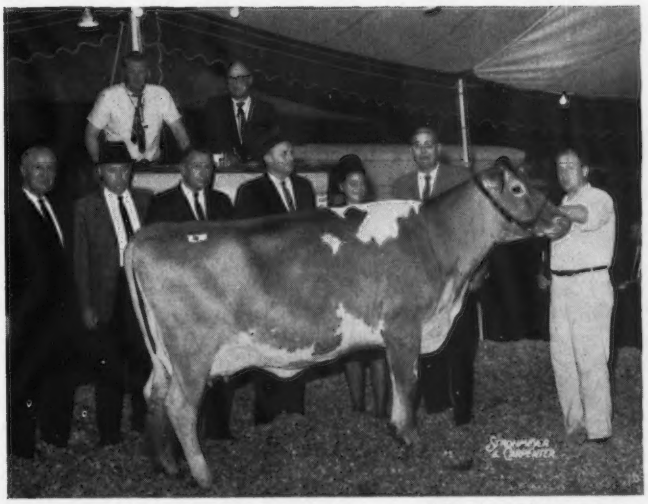

Ideal's Trillon's D. Susie, third high cow and fourth high in The Guernsey Sale, consigned by Jacob Tanis, Augusta, N. J., and purchased by Henry I. Christal, Yorktown Heights, N. Y., for $3,300. In the background, Jacob Tanis; Leon Kleinpeter, Baton Rouge, La., contender; John Tanis; Henry Venier, La Fayette, N. Y., contender, and Mrs. and Mr. Henry I. Christal. John Merryman and Dave Younger in the box.

The cattle were purchased by 36 breeders from 14 states, and 22 sold for $1,000 or more. Heavy buyer in numbers was William J. Rasmussen, Glendale, Ariz., who purchased four head for a total of $6,100, while A. W. Hobler, Princeton, N. J., selected three head for a total of $6,250.

A parade of the cattle was held Thursday afternoon, followed by a social hour and a lovely buffet. Mr. and Mrs. Christal, owner, and Mr. and Mrs. Younger, manager of Hanover Hill Farms, are to be commended for the fine facilities they made available and the part they and the entire Hanover Hill organization played in making the sale a success.

The sale was managed by The Merryman Company, Sparks, Maryland. John Merryman was auctioneer, and Dave Younger read pedigrees. George "Dutch" Snyder and Joe Pendergast worked the ring, Mrs. George Snyder clerked the sale, and Frank Erwin passed the slips.

Following is the sales list:

Adohr Farms, Camarillo, Calif.
- Hanover Hill Playboy (Bull) $500
- Mulhocaway Butterfat Agate (Bull) 800

Bayville Farms, Inc., Norfolk, Va.
- Lauxmont Cambrian Flirt 650

Samuel Berke, Lakeville, Conn.
- Western Hills Polly 1,300

Brookberry Farm, Winston-Salem, N. C.
- Blakeford Governor's Cavalier (Bull) 1,700

Donald and Marie Brown, Wawa, Pa.
- Blakeford Gov.Patricia 700

W. M. Camp, Franklin, Va.
- Nyala Flash Flirt 3,000

Henry I. Christal, Yorktown Heights, N. Y.
- Ideal's Trillon's D.Susie 3,300
- Meadowmarsh Dari Roseann 1,250

(*Please turn to page* 1000)

Nyala Flash Flirt, top heifer in The Guernsey Sale, consigned by Nyala Farms, Greens Farms, Conn., and purchased by W. M. Camp, Franklin, Va., for $3,000. In the background, W. M. Camp; Kenneth L. Berry, Holliknoll Farm Manager, and Horace Lanute, Nyala Farm manager, at the halter.

16th McDonald Farms Sale

41 Head Average $1,073.78

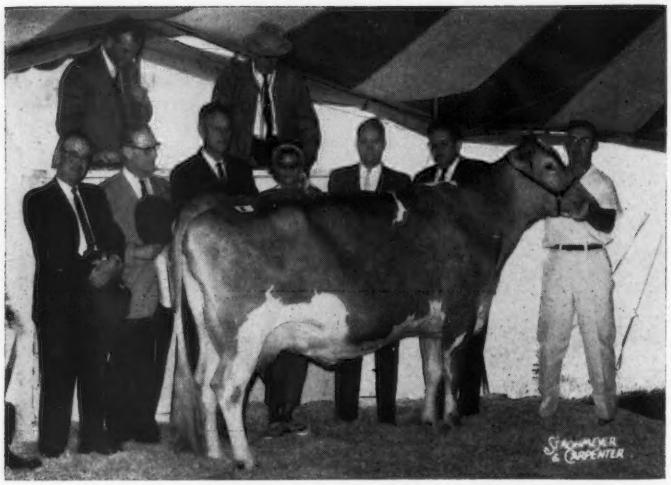

McDonald Farms Jolly Damsel that topped the McDonald Farms Sale at $4,600, consigned by Cornell University, Cortland, N. Y., and purchased by Chester and Barbara Williams, Waukesha, Wis. In the background, Larry Sly, Pine Grove Dairy manager; Chester Williams; Mr. and Mrs. J. A. Walker, Sr., Portsmouth, Va., contender; Dr. John K. Loosli and Prof. George Trimberger of Cornell, and Paul Fleming at the halter. John Merryman and K. C. Sly in the box.

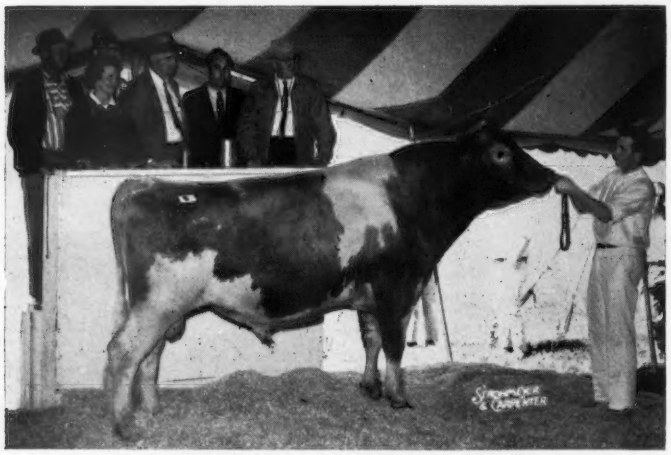

McDonald Farms Jolly Yeoman, top bull and second high at the McDonald Farms Sale, consigned by Roland Williams and Ernest Rupert, Nampa, Idaho, and U. D. Asumendi, Middleton, Idaho, and purchased by Cloverland Farms Dairy, Inc., Phoenix, Md., for $3,100. In the background, Mr. and Mrs. Ernest Rupert; Chester Williams, contender; Ronald Wilson, Cloverland Farms Dairy manager; Roland Williams, and K. C. Sly. David Hammond at the halter.

FORTY-ONE head sold for $44,025, an average of $1,073.78, at the 16th McDonald Farms Sale, held on Saturday, May 9, at McDonald Farms, Cortland, New York.

The first animal in the ring, McDonald Farms Jolly Damsel, topped the sale at $4,600 and was purchased by Chester and Barbara Williams, Wern Farms, Waukesha, Wis., with J. A. Walker, Sr., Pine Grove Dairy, Portsmouth, Va., placing the contending bid. "Damsel," classified Excellent, was bred and consigned by Cornell University, Cortland, New York. She is by McDonald Farms High Neptune, sire of 23 All-Americans and 19 Reserve All-Americans, and out of McDonald Farms Miss Yvette, Very Good three times, 10710 — 556 — 5yrs — DHIR — 305—2x. "Yvette" is by McDonald Farms Premier, Gold Star Sire, and out of a daughter of McDonald Farms D. Monogirl, Excellent five times, with seven records that average 12722 lbs. of milk and 667 lbs. of fat.

Honors for high bull went to McDonald Farms Jolly Yeoman, consigned by Roland Williams and Ernest Rupert, Nampa, Idaho, and U. D. Asumendi, Middleton, Idaho. "Yeoman" was purchased by Cloverland Farms Dairy, Inc., Phoenix, Md., for $3,100, with Chester Williams, Waukesha, Wis., contending. Yeoman's three daughters in the sale sold for an average of $1,116.67. He is by McDonald Farms High Neptune, sire of "Damsel," and out of McDonald Farms Pre Songbird, Very Good twice, 10007 — 514 — Jr2 — 365C — 3x. "Songbird" is a daughter of McDonald Farms S. Music, Excellent 1954, with several good records including 15445 — 821 — 5yrs — 365C — 3x, a granddaughter of "Lady Augusta," Gold Star Dam.

The second high bull, and third high in the sale, was McDonald Farms Mister Grandeur, that went to Clarence W. and Eleanor A. Miles, Blakeford Farms, Queenstown, Md., for $2,500, with Jim Schwartz, manager of Tannery Hill Farms, King, Ontario, Canada, placing the contending bid. "Grandeur," born April 11, 1963, was bred and consigned by Cornell University, Cortland, New York. He is by the Gold Star Sire, McDonald Farms Premier, and out of McDonald Farms Jolly Thella, Excellent six times, with 11472 — 615 — Jr2 — 365 — 3x and 11670 — 628 — 7yrs — DHIR — 305 — 2x. "Thella" is by McDonald Farms High Neptune and out of McDonald Farms Ideal Nova, Excellent three times and a Gold Star Dam, with a lifetime production in 10 lactations of 116,762 lbs. of milk and 6,340 lbs. of fat.

The 41 head were purchased by 28 breeders from nine states and Canada, with 15 head selling for $1,000 or more. Heavy buyers included Eleanor F. McJunkin, Cortland, N. Y., who purchased four head for a total of $4,625; Harry W. Blessing, Breezy Inn Farm, Wrightsville, Pa., who selected five head for a total of $4,150, and Pine Grove

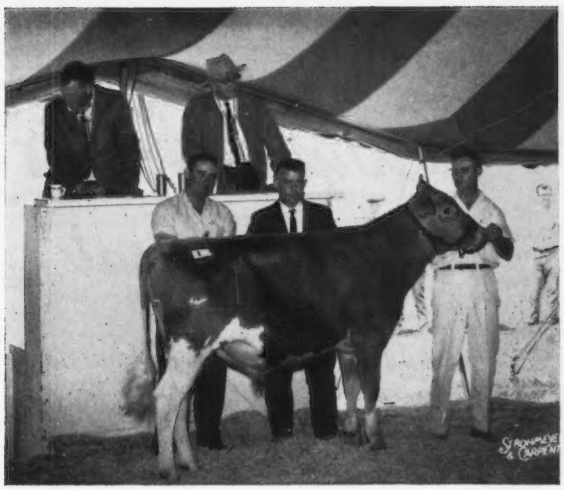

McDonald Farms Mister Grandeur, third high at the McDonald Farms Sale at $2,500, consigned by Cornell University, Cortland, N. Y., and purchased by Clarence W. and Eleanor A. Miles, Queenstown, Md. In the background, Jim Schwartz, Tannery Hill Farms manager, King, Ontario, Canada, contender, and Jack Ball, Blakeford Farms manager. Paul Felming at the halter.

Dairy, Inc., Portsmouth, Va., that spent $3,350 for four head.

Friday afternoon, the day before the sale, a parade of the cattle was held, followed by a social hour, compliments of Cornell University. K. C. Sly, manager, Henry Thomas, herdsman, and the entire McDonald Farms organization are to be commended for the fine manner in which the cattle were presented.

The sale was managed by The Merryman Company, Sparks, Md., with K. C. Sly reading pedigrees, John Merryman crying the sale, and George W. Snyder assisting in the ring. Frank Erwin, "The Friendly Trucker," passed the slips, and Mrs. George Snyder clerked the sale.

Following is the sales list:

Robert W. Batty, Brooklin, Ontario, Canada
McDonald Farms JV Fatima $650

Samuel Berke, Lakeville, Conn.
Friendship Cap.Constance 1,500

Harry W. Blessing, Wrightsville, Pa.
Pine Vista Captain's Miss 875
Wandering Brook M.M.Paline 900
Applebrook T's Cora 925
Applebrook T's Cassie 575
Orchardlea Tradition's Nora 875

S. H. Boersma, Mt. Vernon, Ontario, Canada
Broadview's R.L.Lona 725

Henry Borden, King, Ontario, Canada
Mo's Peckhurst Gingham 850

Brookberry Farm, Winston-Salem, N. C.
Breezy Inn Farm's Althea 2,150

Donald and Marie Brown, Wawa, Pa.
Charlton Yeo-Premie 1,100

J. H. Cameron, Norval, Ontario, Canada
McDonald Farms Vern Golden Lad (Bull) 1,000

Cloverland Farms Dairy, Inc., Phoenix, Md.
McDonald Farms Jolly Yeoman (Bull) 3,100

Wallace W. Dodd and Sons, Schuylerville, N. Y.
Welcome Woodacres Perfect 525

Mr. and Mrs. Everett J. Eby and Sons, Elkhart, Ind.
McDonald Farms JV Farina 1,250

Matt Heron, King, Ontario, Canada
Merit Billy's Holligem 625

Charles L. Kiechle, Philadelphia, N. Y.
Drake Farms D.D.Dulcie 325

Sayre MacLeod, Phelps, N. Y.
Charlton Yeo-Nanette 700

Eleanor F. McJunkin, Cortland, N. Y.
Lauxmont Lady Elna 1,000
Broadview's S.Minuet 625
Pine Grove Bell Nancy 900
Deerpath Karl's Gloria 2,100

Clarence W. and Eleanor A. Miles, Queenstown, Md.
McDonald Farms Mister Grandeur (Bull) 2,500

G. Harold Peck, Schuylerville, N. Y.
Maple Lawn Clifford Hattie 550

Pine Grove Dairy, Inc., Portsmouth, Va.
McDonald Farms Miss Florina 1,050
McDonald Farms Regal Esta 750
Franchester Royal Kella 1,050
Freegrove H.C.Sibyl 500

William Raney, Glendale, Ariz.
Cool Run Marmion's Linaria 575

William J. Rasmussen, Glendale, Ariz.
Rennwood King's Jill 1,050
Arrus Hornet's M.P.Repeat 775
Holliknoll Captain's Virtue 725

Lloyd S. Riford, Auburn, N. Y.
Dumar Farm Master's Dolly 750

John A. Rymph, Greenwich, N. Y.
Broad Hill Josepha 600

Gordon M. Sheldon, Fulton, N. Y.
Dewan Farms Ne Daphne 775

A. J. Stewart, St. Catharines, Ontario, Canada
Lookwell T.Yvonne 600

Henry C. Venier, La Fayette, N. Y.
Yeoman's Lindy 1,550
Blakeford Brilliant Bonita 1,000

J. A. Walker, Jr., and L. E. Sly, Portsmouth, Va., and Virgil Miller, Franklin, Va.
White Hall's Brilliant Gertie 700

Mrs. Alice K. Wightman, Greene, N. Y.
Dewan Farms Ne Becky 650

Chester and Barbara Williams, Waukesha, Wis.
McDonald Farms Jolly Damsel 4,600

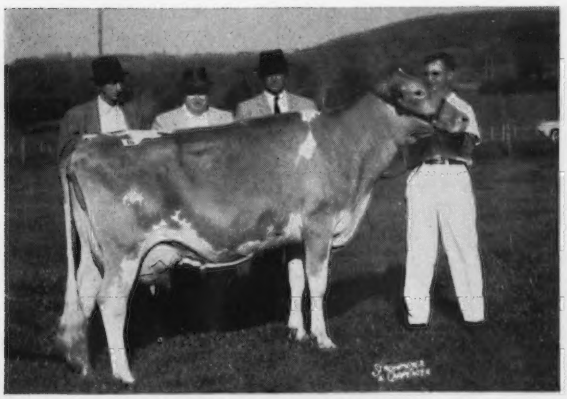

Breezy Inn Farm's Althea, consigned by Harry W. Blessing, Wrightsville, Pa., was purchased by Brookberry Farm, Winston-Salem, N. C., for $2,150. In the background, Henry Thomas, Sam Pike, Brookberry Farm manager, and Mr. Blessing. Paul Fleming at the halter.

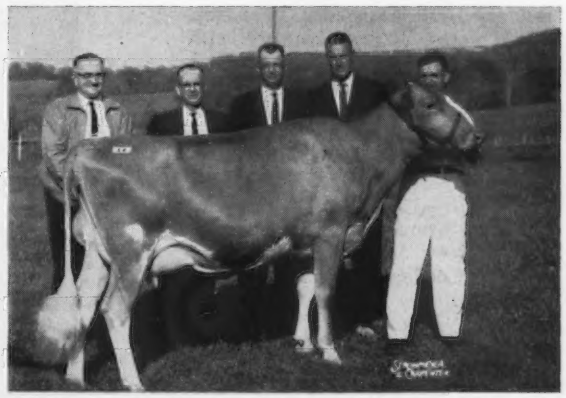

Deerpath Karl's Gloria, consigned by C. A. Cutchins III, Franklin, Va., and purchased by Eleanor F. McJunkin, Cortland, N. Y., for $2,100. In the background, K. C. Sly; Larry Sly; Virgil Miller, Deerpath Farm manager, and J. A. Walker, Sr., Portsmouth, Va., contender. Paul Fleming at the halter.

Wyno Saint's Holly, top of the Wyno Farms Dispersal and top animal at auction this year at $6,200, purchased by F. W. Mack, North, S. C. In the background, Carl Jenkins, Peru, Ind., contender; John Kudelka, Glenville Farm manager, Newmarket, Ont., Canada, contender; Alvin C. Bush; Mrs. Alvin R. Bush; Mr. Mack, and Martin Snyder at the halter. John Merryman and Bill Juzi in the box.

Wyno Farms Dispersal

11 Members of "Helena" Family Average $2,872.72

THE Wyno Farms Complete Dispersal was held at the farm, Muncy, Pa., on Monday, May 11. One hundred three head, beautifully fitted and in the best of condition, sold for $82,400, an average of $800.00. Practically the entire herd carried the blood of the great brood cow, Fairlawn Actor's Helena, Gold Star Dam, Excellent four times, with six records including 21046 — 1014—5yrs—365—3x and *23198 — 1053 — 8yrs — HIR — 365 — 2x. Eleven direct female descendants of "Helena" sold for an average of $2,872.72.

Wyno Saint's Holly, Excellent, with 13385 — *722 — Sr2 — HIR — 305 — 2x and 14935 — *807 — Sr3 — HIR — 305 — 2x, topped the sale at $6,200, going to F. W. Mack, Ideal Sunset Farms, North, South Carolina. Carl Jenkins, Golden Hills Farm, Peru, Ind., placed the contending bid. "Holly" is an own daughter of "Helena" and was sired by Wyno Beau's Saint, 53 daughters, 123 records, average 10228 — 543 — ME — 305 — 2x, 40 classified daughters average 85.5 per cent. He is a son of Coldspring's Hardwick's Beau and out of Langwater Angelic. Excellent twice, with 17269 — 821 — 6yrs — 365C — 3x.

The second high animal was a double granddaughter of "Helena," Wyno Hamlet's Coronet, born December 2, 1960, that sold for $5,400 to Dr. Warren Shuman, Villageside Farm, Jersey Shore, Pennsylvania. Contending on this outstanding three-year-old was A. J. Celestine, Elsview Farm, Scenery Hill, Pennsylvania. "Coronet" is by Wyno Bond's Hamlet, a son of Wandamere Anson's Bond and "Helena," and out of Wyno Saint's Halo, Very Good three times, with four records including 16485 — 801 — 7yrs — HIR — 305 — 2x, that sold for $2,000 to Jones E. Bowden, Horn Lake, Mississippi. "Halo" is by Wyno Beau's Saint and out of "Helena."

Honors for third high went to Rennwood Neptune's Judith, Excellent, that went to James Celestine, Elsview Farm, Scenery Hill, Pa., for $4,300, with Dr. Warren Shuman placing the contending bid. "Judith," on test with 12505 — 597 — Jr2 — HIR — 2x in 271 days, is by McDonald Farms Jolly Neptune and out of Fairlawn D. A. Julie, classified Excellent in Canada, with 14261 — 656 — 2yrs — 342 days. She sold in the 1963 Ontario Classic Sale for $3,100.

The 103 head went to 44 purchasers from 10 states and Canada, with 17 head selling for $1,000 or more. Heavy buyers were F. W. Mack, North, S. C., who purchased 18 head for a total of $16,050, and Dr. Warren Shuman, Jersey Shore, Pa., who selected 11 head for a total of $9,125. Sixty-five head were purchased by Pennsylvania breeders.

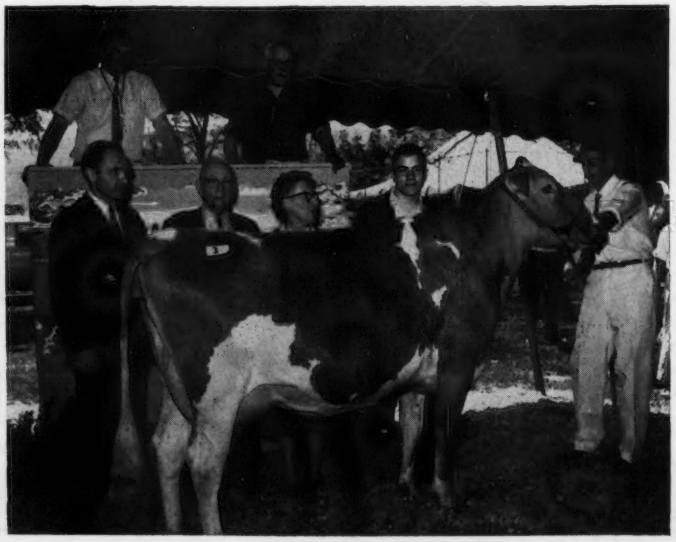

Wyno Hamlet's Coronet, second high at the Wyno Farms Dispersal at $5,400, purchased by Dr. Warren Shuman, Jersey Shore, Pa. In the background, Alvin C. Bush; Dr. Shuman; Mrs. Alvin R. Bush; James Celestine, Scenery Hill, Pa., contender, and Henry Thomas at the halter.

Sunday afternoon, cocktails and a lovely buffet were served, compliments of the Bush family and Mr. and Mrs. Lee Yost, manager.

The sale was managed by The Merryman Company, Sparks, Md., and the Pennsylvania Guernsey Breeders Association. John B. Merryman did his usual fine job as auctioneer, while William H. Juzi, Business Manager for the Pennsylvania G. B. A., read pedigrees. Assisting in the ring were George W. Snyder and fieldmen of the State Association. Mrs. George Snyder and Art Mulford, fieldman for the Association, clerked the sale.

Gordon C. Rile, Agent for the Hartford Livestock Insurance Company, was on hand to assist breeders who wished to insure their cattle.

Following is a list of animals selling for $350 or more:

E. C. Anderson, Wake, Va.
Wyno Hero Audrey $475
Wyno Hero Cynette 425
Wyno Flash Margie 400
Wyno Flash Tara 450
Lauxmont Laurel 500
Lauxmont Dragoon's Creole 425

Harry W. Blessing, Wrightsville, Pa.
Wyno Flash Elma 600

J. E. Bowden, Horn Lake, Miss.
Wyno Saint's Halo 2,000
Wyno Hero Hope 3,900

Frank D. Brown, Jr., Port Deposit, Md.
Wyno Hero Dorcas 2,100
Wyno Hero Venette 825

W. M. Camp, Franklin, Va.
Wandamere Bond's Helena 3,400

A. J. Celestine, Scenery Hill, Pa.
Wyno Hamlet's Gusta 900

James Celestine, Scenery Hill, Pa.
Rennwood Neptune's Judith 4,300

Clarence Chappell, Belvidere, N. C.
Wyno Hamlet's Ora 500
Wyno Crown Reba 650
Wyno Dancing Bridget 550
Gerar Songbird 525

John Crang, Newmarket, Ontario, Canada
Wyno Saint's Audrey 625

Alton E. Dewan, Oneida, N. Y.
Wyno Hornet's Girl 1,700

William M. Emerson, Auburn, N. Y.
Wyno Fame's Jason (Bull) 675

B. Frank Eshelman, Manheim, Pa.
Wyno Flash Marta 350
Wyno Fame's Double 500
Wyno Flash Alma 400
Wyno Fame's Maggie 375

K. A. Foster, Copetown, Ontario, Canada
Wyno Harlequin Audrey 375

C. R. Hack, Berwick, Pa.
Hugo's Agnes 725

Charles F. Harley, Jr., Boyertown, Pa.
Hathaway Farm Sarabelle 550

Haskell Farms, Binghamton, N. Y.
Wyno Dancing Adina 625
Conover's Prediction Belle 800

Clark Kostenfader, Lewisburg, Pa.
Wyno Flash Eunice 375

F. W. Mack, North, S. C.
Wyno Saint's Holly 6,200
Wyno Hamlet's Augusta 500
Wyno Hero Yancy (Bull) 400
Wyno Hamlet's Crystine 600
Wyno Hero Jade 1,200
Wyno Hero Jacinth 600
Wyno Hero Alda 675
Wyno Hamlet's Celia 525
Wyno Crown Adelia 500
Fritzlyn B.F.Aura Lee 725
Wyno Fame's Amber and calf 1,000
Wyno Crown Amberly 600
Pidgeon's Lillian 450
Gerar Juniper 625

Mrs. Percy Madeira, Berwyn, Pa.
Wyno Fame's Ross (Bull) 500

H. H. McConnell, Honey Brook, Pa.
Breezy Inn Farm's Chris 400

Donald A. McCullough, Newville, Pa.
Wyno Hamlet Dareen 400

Pine Grove Dairy, Inc., Portsmouth, Va.
Wyno Vern's Helena 2,100
Wyno Hero Flute 1,050

Orland M. Reiff, Honey Brook, Pa.
Wyno Hero Rosamond 700
Wyno Hero Double 925

Calvin W. Rovenolt, Watsontown, Pa.
Wyno Flash Beth 400
Wyno Flash Patrice 525

C. E. Sharp, Milton, Pa.
Wyno Stately Linda 400
Wyno Stately Eudora 425

Dr. Warren Shuman, Jersey Shore, Pa.
Wyno Hamlet's Coronet 5,400
Wyno Damon Agatha 350
Wyno Damon Linda 425
Wyno Damon Cornelia 450
Wyno Hero Alice 575
Pidgeon's Lilly 375

Bernard Snider, New Enterprise, Pa.
Wyno Crown Bess 1,200
Wyno Fame's Sargent (Bull) 475
Wyno Crown Alice 500
Wyno Songbird 375

George Snyder, St. Johns, Pa.
Wyno Fame's Coronet 1,200
Wyno Fame's Hagar 1,450
Wyno Top Halo 800

H. J. Stewart, St. Catharines, Ontario, Canada
Wyno Fame's Holly 4,150

Martin M. Stoltzfus, Ronks, Pa.
Wyno Harlequin Rose 425

Jim Dale Thomas, Cortland, N. Y.
Wyno Julie 600

Lewis B. Thompson, Binghamton, N. Y.
Wyno Dancing Pearl 400
Golden Harvest H Donta 475

Robert W. Thompson, Wilmore, Ky.
Wyno Hero Mamie 575

University of Missouri, Columbia, Mo.
Wyno Stately Harlequin (Bull) 1,000

Wilsona Farms, Inc., Tillamook, Ore.
Wyno Hero Rosellen 675

Creek View Dispersal

By George A. Campbell, Jr.

The Creek View herd of Guernseys, owned by John E. Sutter, Fairbury, Ill., was dispersed on April 18. The 51 head sold for a total of $16,185, an average of $317.35.

The top of the sale was a beautiful upstanding four-year-old daughter of McDonald Farms Le Royalist, Creek View Princetta, headed for over 10000 lbs. of milk, purchased by August Schuth, Whitewater, Wis., for $680. She is out of a Lakewood Blossom's Esquire daughter, Creek View Penny, 14156 — 611 — 6yrs — 315. Prof. Emmit Ormiston, University of Illinois, was the contender.

The University of Illinois, Urbana, was the high purchaser, taking seven head for an average of $427.14. Walter Snook and Son, Ottawa, Ill., took six head for an average of $440 to be the second high purchaser. George Baker, Baker's Dairy, Moline, Ill., the largest Golden Guernsey distributor who is in the process of erecting dairy buildings and assembling a herd with Kenneth Dirks as a partner, took six yearling heifers that averaged $265.00.

The Illinois G. B. A. managed the sale. George A. Campbell read pedigrees, Bud Seitz, Mukwonago, Wis., was the auctioneer, Art Bauer, Cissna Park, worked the ring, Mrs. George Campbell was the clerk, and Janice Bauer, Cissna Park, attended to the sale slips.

Following is a list of animals selling for $350 or more:

Arthur Bauer, Cissna Park, Ill.
Creek View Joy $360

Dirks and Baker, Moline, Ill.
Creek View Sandra 350

Melville Hartmann, Red Bud, Ill.
Creek View Penny's Pearl 390

Harold Heacock, Gibson City, Ill.
Creek View Molly 360

Fred Pritchard, Atkinson, Ill.
Creek View Fancy 430

Carl Schnitzler, Elizabeth, Ill.
Creek View Maxine 350
Creek View Norma 430

August Schuth, Whitewater, Wis.
Creek View Stella 500
Creek View Princetta 680

Walter Snook, Ottawa, Ill.
Creek View Marilla 420
Creek View Misty 430
Creek View Sylvia 400
Creek View Sandy 440
Creek View Faye 420
Creek View Donna 530

University of Illinois, Urbana, Ill.
Creek View Paulette 570
Creek View Count's Shirley 410
Creek View Count's Peggy 440
Creek View Dimple 440
Creek View Suzy 500

Winona Farm Dispersal

Lebanon, N. H., May 15
(Mr. and Mrs. A. K. Pringle, owners)
Sale managed by Buzz Garey, Garey Cattle Sales, Morrisville, Pa.
76 Head $18,655 Average $245.46

Top: *Winona Financier's Naomi* $500
Born: August 23, 1960
Sire: Nyala King's Financier
Dam: Winona Kin's Elsie
Purchaser: Clement J. Lester, South Dartmouth, Mass.

Other animals selling for $350 or more:

Peter Fuller, North Hampton, N. H.
Winona Pyrex's Patty $475
Winona Oxford's Lisa 410

Chester E. Goodfield, Hardwick, Mass.
Winona Tommy's Mistletoe 420

Clement J. Lester, South Dartmouth, Mass.
Winona Vic's Prim 405
Winona Financier's Susetta 490

Kenneth Masters, De Kalb Junction, N. Y.
Winona General's Panella 360

Leon A. Perry, Orleans, Vt.
Winona Financier's Jasmine 380

The Future Of The Livestock Industry In The Southeast

By J. W. Pou, *Vice-President and Manager*
Agricultural Department
Wachovia Bank and Trust Company
Greenville, North Carolina

(Remarks at the dedication of the addition to Polk Hall, North Carolina State College, Raleigh, North Carolina)

The remarkable progress of livestock development in North Carolina and the Southeast has been a product of teamwork — teamwork between farm people, industry, and research and education in an economy based on free enterprise and personal incentive. The ability of American agriculture to increase quantity, the quality, and the efficiency of production, and at the same time adjust to changing market needs and consumer demands, is the envy of the world. Premier Khrushshev was recently quoted as saying, "If we could only match the ability of the American farmers to produce meat and milk, we would fire a powerful torpedo into capitalism."

There are some people who want us to adopt an attitude of "Let nature take its course." They say that because we have some commodity surpluses that we should restrict or discontinue research and educational programs in agricultural production; that because we produce large supplies of livestock products in the midwest that we should not use research and educational forces to develop a livestock industry in the Southeast. If we were to adopt this non-competitive, non-progressive, "drift down the river" attitude, as some people thoughtlessly advocate, it is possible that we would find disposing of surplus Americans a much more perplexing problem than dealing with some surplus farm commodities, or up-and-down swings in cattle and hog prices.

There are sober facts that transcend the short-term problems of marketing and distribution for livestock as well as other agricultural commodities. We hear almost every day about large areas of the world that lack sufficient food to maintain life; that in the course of every 24 hours 10,000 people are defeated in the struggle for existence and die the death of starvation. At the present rate of population increase we will have only 1.8 acres of cultivatable land per person by the year 2000. If any reasonable progress is made in the improvement of the diet of man, our food production per acre must be increased 300 per cent in the next 37 years.

The Challenge in Livestock Production

Marketings and consumption of hogs and cattle in North Carolina and the Southeast for 1960 and 1970 are given in the tabulations in Table I. made by the Agricultural Economics Department at North Carolina State.

If we are to produce the pork we consume, we currently have a deficit in our marketings of hogs of 1,131,-200 head in North Carolina, and 7,989,200 in the Southeast (Virginia, North Carolina, South Carolina, Georgia, Florida and Alabama).

Our cattle deficit is 364,900 head in North Carolina and 1,369,400 in the Southeast.

Based on our rate of increased cattle and hog numbers during the past 10 years, we are not closing the gap very rapidly. Our primary success has been in preventing the gap between local marketings and consumption from widening.

Lessons from Western Europe

Denmark, one third the size of North Carolina, with a population of 5 million people, exports a larger percentage of its agricultural production than any other country in the world — and it has a livestock economy. The total value of agricultural production is $1,175,000,000. The home market takes about $364 million, or one third. The exports include: Pork, $308 million; dairy products, $168 million; beef, $98 million, and poultry and eggs, $70 million.

TABLE I.

	Marketing (No. of Head)	Consumption (No. of Head)
HOGS		
N. C. - 1960	1,527,000	2,656,200
N. C. - 1970		2,701,300*
S. E. - 1960	6,203,000	14,192,200
S. E. - 1970		15,855,400*
CATTLE		
N. C. - 1960	178,000	542,900
N. C. - 1970		639,800*
S. E. - 1960	1,659,000	3,028,400
S. E. - 1970		3,939,200*

*Estimates

The Danish farmers have organized a Danish Agricultural Marketing Board that has four major departments. These departments and their primary areas of responsibility are as follows:

1. *Market Research Department.* Collects current information on supply, prices, marketing conditions, import duties and restrictions for all markets of interest.

2. *Advertising Department.* Handles export promotions.

3. *Exhibition Department.* Organizes and operates exhibitions in foreign countries and works with TV, radio, press and important buyers in those countries.

4. *Special Overseas Projects Department.* Works with export problems in new countries, particularly Asia, Africa, and South America.

We can take an important lesson from the Danes in the development of overseas markets for meat and milk that will support a greatly expanded livestock production in the Southeast.

Holland has long been recognized as the world's number one dairyland. In Holland most of the land is devoted to pasture and hay crops. The Dutch farmers use 390 pounds of primary fertilizer nutrients per acre as compared to 27½ pounds per acre in the United States.

We can learn much from the Dutch in improving the yields per acre of our pasture and hay crops and increasing the efficiency of our agronomic production which undergirds our livestock production.

Belgium is a country about the size of Maryland. It has a population of approximately 10 million people. The Belgium farmers have 2,900,000 head of cattle.

We often hear that large farms and large areas of land are needed for cattle production. By employing good land and cattle management, the little country of Belgium, less than one half the size of North Carolina, with more than twice the number of people, finds it profitable to maintain on their farms more than three times the number of cattle we have in the Tar Heel State.

The Greatest Future Needs

Our greatest needs for further development of the livestock industry in North Carolina and the Southeast are a continued emphasis on fundamental research and a greater supply of trained farm youth.

Government will provide the regulatory research, and industry will push the application of applied research along with four-color advertisements about new breakthroughs that all successful farmers are capitalizing on right now. Both have sincere interest in the livestock producer and his success.

However, in our State University laboratories is a group of men who, with the support and encouragement of the livestock producers and industry, will devote their creative energies to the exploration and investigation of fundamental problems. Such efforts yield to our industry the basic knowledge necessary to solve problems that we as a livestock industry must face. *The history of science has shown that without exception the greatest advances have been made when people pursued scientific investigation for its own sake without a direct interest in the industrial or commercial application of what they were doing.* A university research program also greatly benefits its students, and yields an increasing number of qualified men to solve the future problems and challenges of livestock production for all the world's people.

"Scarcity amid abundance" is our present situation with regard to the availability of adequately trained young men to fill jobs in and related to the livestock industry in the Southeast, and to operate the highly capitalized commercial livestock farms of today. To be successful, managers and operators of livestock farms must be trained to properly evaluate and use the vast flow of technical and scientific information available today — and the increasing amount that will be available tomorrow.

The dedication of the addition to Polk Hall signifies the dedication of the leadership of North Carolina, and the Animal and Food Science staff members at North Carolina State go to the second mile in the development of the livestock industry of this area.

17th Florida State 4-H Dairy Show

Central Florida Fair, Orlando, Fla., February 24

JUDGE: C. H. LOMAS

SENIOR AND GRAND CHAMPION FEMALE

Lay Laine Dorian's Lois, Clara Ward, Orange County.

RESERVE GRAND CHAMPION FEMALE

Velda Nimrod Sabrina Path, Leslie L. Smith, Pasco County.

JUNIOR CHAMPION FEMALE

Lay Laine Dorian's Elsie, Linda Ward, Orange County.

HEIFER CALF, UNDER 1 YEAR

1, Lakemont Dorian's Princess, Janis Ward, Orange County; 2, L & M Fame's Fancy, Leslie L. Smith; 3, Perrine Ranch Jewel's Bella, Gordon Sheppard, Pasco County.

JUNIOR YEARLING HEIFER

1, Lay Laine Dorian's Betty, Freddy Ward, Orange County; 2, Lin-zee Bonny Hannah, Susan Cleaveland, Pasco County; 3, Castle Brook Baron Pam, Martin Sheppard, Pasco County.

SENIOR YEARLING HEIFER (Not in milk)

1, Lay Laine Dorian's Elsie, Linda Ward; 2, Castle Brook King Margie, Ben Cleaveland, Pasco County; 3, Entry, Gordon Sheppard.

COW, 2 YEARS AND UNDER 3

1, Dinsmore Levity Jewel, Leslie L. Smith; 2, Lakemont Steadfast Dolly, Janis Ward; 3, Lay Laine Banner's Cindy, Linda Ward.

COW, 3 YEARS AND UNDER 4

1, Lay Laine Dorian's Lois, Clara Ward; 2, Lay Laine Burk's Bet, Barbara Ward, Orange County.

COW, 4 YEARS AND OVER

1, Velda Nimrod Sabrina Path, Leslie L. Smith.

COUNTY GROUP

1, Orange County; 2, Palm Beach County; 3, Broward County.

SHOWMANSHIP

1, Linda Dumford, Orange County; 2, Russell Coney, Duval County; 3, Leslie L. Smith.

4-H DAIRY SWEETHEART
Leslie L. Smith

Clara Ward, Winter Park, Fla., with grand champion, and Leslie L. Smith, Zephyrhills, Fla., 4-H Dairy Sweetheart, with reserve champion at the Florida State 4-H Show.

8th Cleveland County Spring Sale

Shelby, N. C., May 1

Sale managed by the Cleveland County G. B. A., the North Carolina G. B. A. and the South Carolina G. C. C.

36 Head $7,955 Average $220.97

Top: *Pinnacle View Monarch Gladdis* $475
Born: January 30, 1961
Sire: Senrab's Prince's Monarch
Dam: Pinnacle View Prince Glow
Consignor: Howard Randle, Kings Mountain, N. C.
Purchaser: R. D. Goodman, Concord, N. C.

CLIFFORD J. SMOUT, Slaterville, Utah, has been named president of the Utah Fair Association's board of directors. Mr. Smout is an 11-year veteran on the board. He is a retired dairyman and is a U. S. mail delivery contractor. In 1961 the new president was listed in "Who's Who in the West."

Mr. Smout, who owned Mira Loma Farm Guernseys at Ogden, was connected with the Intermountain Guernsey Sales for a number of years. He has been a director of the Utah G. B. A., and is a member of The American Guernsey Cattle Club.

Minnesota's June Dairy Month Farm Family

By Howard T. Ryan

◀ *Obvious example of an industry aim—product consumption—is set by the official 1964 Minnesota June Dairy Month Farm Family in an afternoon "milk break" on their Maple Leaf Farm near Lewiston, Minn. Mr. and Mrs. Russell Wirt, right, and their four children, chosen to represent all of Minnesota's 75,000 dairy farm families and symbolize dairy farming as a way of life. Mr. and Mrs. Elmer J. Wirt, left, Russell's parents.*

There's a pronounced golden hue to the world as seen by Minnesota's official June Dairy Month Farm Family. In dairy circles, any mystery this might imply lasts only as long as it takes to add that the Minnesota Dairy Industry Committee's 1964 choice is the Russell Wirt family of Maple Leaf Farm, Lewiston, Minnesota.

The Wirts and Maple Leaf Farm have immediate identification in Minnesota, and elsewhere, with the golden colored Guernsey breed of dairy cattle. However, the golden color also suggests itself in the pleasant blend of past and present which forms both a mellow family heritage and a useful working arrangement for the farm. It comes to mind again as the Wirts speak of their outlook on life and the opportunities which they hope the future holds for their youngsters.

"All of which add to the qualifications of the Wirts to serve as an ideal family to symbolize dairy farming as a way of life, as well as a way of making a living," says H. R. Searles, of St. Paul, acting manager of Minnesota Dairy Industry Committee. Mr. Searles, something of a symbol himself after a half-century of service to the state's dairy industry as a University of Minnesota extension specialist, indicated the special selection committee was unanimous in it's fourth annual choice.

The 1964 June Dairy Month Farm Family includes the genial 32-year-old Russell, his wife, Donna, and their four children, Duane, 11, Dennis, 10, Douglas, eight, and Kimberly, five. "But if you want us as the Dairy Farm Family you'll have to include my folks (Mr. and Mrs. Elmer Wirt), too," Russell said in accepting the honor. This presented no problem since the father and son operate their 230-acre farm and 50-cow Guernsey herd as equal partners. The elder Wirts moved a few years ago to a small adjoining farmstead about a quarter-mile from "the home place." Elmer Wirt calls himself "a commuter of sorts."

"The home place" is a natural designation for Maple Leaf Farm, which was established by Russell's great grandfather in 1855, three years before Minnesota achieved statehood. The Wirt youngsters are the fifth generation to live there. The Wirts have little inclination, however, to live in the past. "We live in the present and for the future," says Russell. "Any success we've achieved as Guernsey breeders and farmers has been by keeping abreast of new methods and developments." He indicated a prime source of such information has been the Winona County Agricultural Extension Office in Lewiston, headed by Oliver Strand.

"Farming in general, and dairying in particular, are narrow profit operations today," says the younger Wirt. "We've tried to step up efficiency throughout our operation, and it has brought us results." He says improved efficiency has required planning, record-keeping and some new equipment, including a new addition to the farm's 100-year-old barn and the installation of a pipeline milker.

The Wirts have been definitely successful as producers, showmen and farmers. Their herd won the county Dairy Herd Improvement Association trophy for the highest average butterfat production three years straight. They've won a wall-full of trophies, plaques and ribbons at district and State Fair Guernsey shows. They've also been awarded The American Guernsey Cattle Club's Gold Star Breeder Award for six consecutive years.

The Maple Leaf Guernsey herd currently has a production average of 10900 lbs. of milk and 533 lbs. of fat per cow on standard 305-day DHIA test. The Wirt herd has been on test for 33 years. The Wirts are also proud of having bred and developed four cows which have earned "Excellent" classification for body conformation by The American Guernsey Cattle Club.

Both Elmer and Russell Wirt are active members of their national and state breed organizations. Russell currently is president of the Minnesota Guernsey Breeders Association and Elmer is a past president.

The Wirt's crop program is geared to the dairy herd and the 300 hogs which they feed each year. Corn, alfalfa and oats are raised on the 200 acres they have under cultivation. "There's still a lot of hard work and long hours in dairy farming, but we think it's a good life—the best life for us," says Russell. "You kind of forget

(*Please turn to page* 1005)

Milkograf Charts Efficiency Of Cow, Operator and Milking Machine

Weigh jar hangs from Milkograf as operator proceeds as usual with milking. Interpretation of curve produced during milking reveals over-all efficiency of the cow, the operator and the milking machine.

SUCCESSFUL testing of a portable diagnostic tool that gives a dairyman an immediate visual efficiency report on his herd, equipment and operators, has been completed by The De Laval Separator Company, Poughkeepsie, New York. Developed in Sweden by a De Laval affiliate, the Milkograf (U.S. patent applied for) is the first device to provide a precise indication of milking problems and help pinpoint their causes.

Shows What Happens During Each Milking

A single Milkograf curve tells the dairyman far more than how much milk the cow produced in how many minutes. The configuration of the graph shows exactly what happens during each milking, revealing any irregularity. It shows the cow's sensitivity to stimulation, rate of milk flow, milk let-down time, machine stripping requirement, and reaction to disturbances.

In addition, the Milkograf indicates whether the milking machine is operating properly, and whether it is harvesting the milk fast enough for the cow to attain her full production potential.

The operator's efficiency is also checked. The Milkograf will show whether he prepares the cows properly, removes milking units promptly, and avoids disturbing the cows during milking.

Not For Purchase by Average Dairyman

De Laval plans to make the Milkograf available for use by all dairymen through its dealers and field engineers. A Milkograf costs about $400, more than most dairymen could justify in relation to the unit's frequency of use on a single farm. Some of the larger dairying operations, or those who buy a great many cows, will find it a good investment, as will breed associations, agricultural schools, extension dairymen and auctioneers.

During the test period, Milkografs were in regular use at the De Laval Research Farm near Poughkeepsie and in the field under the supervision of the company's dairy engineering staff. Field work involved both routine checks of herds and trouble-shooting.

Milkograf Solved Overmilking Problem

"The Milkograf showed its value early in the test period when we got some strong complaints from a dairyman who had installed our new faster milking system," says Douglas J. Norton, De Laval's manager of dairy engineering. "The herd's mastitis tests were approaching a danger point, and the dairyman decided the machines were at fault. This was a logical conclusion, because it was a new problem and the machines were the only new factor in his dairying operation.

"We went in with a few Milkografs and checked out every cow for several milkings. The production curves showed that the problem was chronic overmilking, an average of two minutes per cow. By checking milking procedures, we found that the operators were using too many milking units. The dairyman removed one unit per operator and eliminated overmilking. Now he saves the same two minutes per cow that had caused the problem in the first place."

Operation Of The Milkograf

The Milkograf consists of a spring balance scale, graduated up to 66 lbs., and a recording instrument, both mounted inside a case with two suspension hooks and a carrying handle on top. Readings from the scale are transmitted to the pen of the recorder by a rack-and-pinion gear. The recorder's 24-hour clockwork motor controls the graph paper feed mechanism.

A sliding plexiglass window on the front of the Milkograf case provides access to the graph paper so that the operator can enter the name or number of the cow at the end of each milking.

In use, the Milkograf is suspended from a vacuum line or other overhead support near the cow to be milked. The milker pail or other milk receptacle is hooked onto a chain that hangs from the spring balance. As the cow is milked, the weight of the milk entering the pail is measured by the scale, transmitted to the pen of the recording device and charted on the graph paper moving past the pen.

Takes The Guesswork Out Of Milking

"The biggest single advantage of the Milkograf," says Mr. Norton, "is that it takes the guesswork out of milking. It spots a problem immediately and leaves no doubt as to what that problem is. Until now, determining the specific problem has been the major trouble spot in maintaining a good dairying operation. Once he knows his problem, the dairyman is well equipped to solve it, whether it is a matter of cows, equipment or operators."

ABS PLANS NEW CENTRALIZED HEADQUARTERS

AMERICAN BREEDERS SERVICE, INC., has outgrown its 45-acre facilities at Madison, Wisconsin. A new ABS center, which will include dairy and beef bull barns, forage farm facilities, modern laboratories, semen processing and storage areas, and the central office is being established on a 1,100-acre site near De Forest, Wis., a few miles north of Madison.

This spring, the 64 ABS dairy bulls, formerly quartered at the old Madison Stud, were moved into the new dairy bull barn at the De Forest ABS center. In total, these 64 bulls represent an extra $12 million in the pockets of dairy farmers who breed with ABS. This somewhat startling figure is based on conservative, well-documented estimates. The daugh-

New dairy bull quarters for ABS Sires

ters of dairy cows bred by ABS bulls average about 450 lbs. more milk per cow than their herdmates. ABS breeds approximately 1,350,000 cows per year with these bulls. Since half the cows bred will produce daughters and half sons, that means there will be a total of 300 million extra lbs. of milk per year resulting from ABS breedings. The price of milk, averaged out across the country, is $4.00 per hundred pounds. The $12 million figure is the mathematical result.

These valuable bulls will be housed in comfortable quarters of advanced design. The fire-proof barn is constructed of pre-stressed concrete and is designed to be operated with a minimum of maintenance.

The De Forest center will be virtually completed in 1965. ABS plans to raise much of the forage feed needed for its prize bulls at the new headquarters. Consolidation of the Stud facilities, labs, semen processing plants and the central offices, which will be moved from their present site in Chicago, will allow ABS to make most effective use of its extensive staff and facilities.

New Peace Corps Agricultural Programs Offer Challenging Opportunities

New opportunities will open this summer for Peace Corps Volunteers with agricultural training or experience to demonstrate their skills in Bolivia, Brazil, Dominican Republic, Panama, Nigeria, Tanganyika and Thailand.

So great and varied are the needs that almost any degree of agricultural skill can be useful in these Peace Corps projects—from several years of working on a farm to advanced degrees from agricultural colleges.

The new program in Panama illustrates the diversity and wide range of skills called for this summer. Volunteers are needed to work with livestock disease control programs by training inoculation teams, to improve the swine production methods in Panama, to initiate pest control programs, to teach the need and value of crop diversity and rotation, investigate greater use of home gardens, organize adult education and 4-H clubs, sponsor child care programs, and promote campaigns to improve the village sanitary conditions through the use of latrines and public showers.

In Bolivia, advanced agriculturalists are needed to participate in a university education project in which they will teach basic promology and soil management; how to test, cultivate, conserve and improve the soil. They also will give introductory courses in veterinary medicine and teach the principles of field crop production.

In the Dominican Republic, meat is scarce and expensive. The protein-short national diet has produced shocking malnutrition—two-thirds of the people eat only once a day. Disease and premature death are common. Into this area of desperate need, Volunteers with livestock and dairy experience will bring their special skills. They will teach and demonstrate techniques of beef, swine, poultry and dairy production, including housing, feeding, selection, hygiene, and marketing.

In Nigeria, Volunteers will teach the most modern scientific farming methods on government demonstration farms, work with spraying teams to combat the Tsetse fly, help to design and construct silos for drying and storing grain, improve poultry packaging operations and work with farmers in demonstrating the use of fertilizers, irrigation, livestock breeding and grazing procedures.

These are among the 40 developing nations in Latin America, Africa and Asia which have called on the Peace Corps for agricultural assistance. In these countries, the problems are not overproduction and surpluses so familiar in the United States; but famine, starvation, disease, malnutrition and hopeless poverty.

These are the countries where struggling peasants still plant their same old crops with sticks, cultivate their depleted lands with a crude hoe, plow eroded fields with oxen, harvest their poor yields by hand and use the winds to do their threshing.

They never heard of crop rotation or diversification; they know nothing of conservation measures or seed selection; they can't begin to restore the fertility to their lands, fight blight and insects, or increase their productivity.

They can't do it, that is, without your help.

While providing this help, your skills can also open the door to travel, adventure, the chance to learn a new language, become acquainted with a foreign culture and broaden your own horizons, plus the educational benefits and opportunities for professional improvement. How will you ever know how much you can do until you test your skills and ingenuity against this kind of challenge?

Preparations for overseas service are thorough. Volunteers receive intensive language training for the country where they are assigned.

Peace Corps training also covers the history, culture, economy, geography and politics of the area where the Volunteers will serve; international affairs and refresher courses in American history, and institutions and specific skill studies designed to equip the Volunteer for effective work in the country.

In order to be eligible for the Peace Corps Volunteer, applicants must be American citizens. If married, both husband and wife must qualify to serve in the same country, and they must have no dependents under 18.

In addition to the $75 per month readjustment allowances to cover the cost of food, housing, transportation, appropriate clothing and miscellaneous expenses, Medical care is provided by the Peace Corps.

Persons with agricultural skills who think they may be interested in Peace Corps service should write to the Office of Public Affairs, Peace Corps, Washington, D. C. 20525.

Guernseys In Venezuela

A recent communique from Mr. James F. Gehr, Agricultural Attache, and Mr. Marion A. Eggleton, Assistant Agricultural Attache, in Caracas, Venezuela, informed us that the Champion Milk Producer in Venezuela for the year 1963 was a grade Guernsey cow. Her 1963 record, based on 305 days, milked twice daily and recomputed to a four per cent fat basis, was 11990 lbs. of milk. She was sired by a purebred Guernsey bull, imported from the United States, and out of a grade Guernsey cow. They also reported that the Veterinary School of Central University, Maracay, Venezuela, has a few Guernseys in its dairy herd that are doing very well.

Pictured herewith is the dairy section of the U. S. Pavilion at the Valencia National Agricultural and Livestock Exposition which was held in March. Some 45,000 visitors frequented the exhibit, showing a great interest in Guernseys with a big demand for Guernsey literature.

Dairy Section, U. S. Pavilion, Valencian National Agricultural and Livestock Exposition.

RECENT DEVELOPMENTS IN DAIRY NUTRITION

By Dr. C. A. Lassiter
Michigan State University

ABSTRACT

High-producing Cow Appetite Studies

An important area of research with dairy cattle involves the nutrition of the high-producing cow. Cornell studies suggest that feed efficiency of cows decreases as the level of feed intake increases, thus increasing the energy requirement per pound of milk produced. A corollary is that TDN values of feeds are not constant, but depend on the level at which feed is ingested.

Other interpreters contest this view, insisting, instead, that energy requirement per pound of milk depends more on the potential of the cow than on the level of milk production. Studies of the calcium, protein metabolism, and amino acid needs of the high-producer will be fruitful areas of future research.

Studies on appetite control and stimulation are also becoming more important, since there is close agreement between milk production and feed intake. There appears to be an influence of rumen volatile fatty acids level on controlling feed intake.

In the area of feed efficiency, one study suggests that the level of butyric acid in the rumen may be an important influence on the feed conversion for milk production. In another study, heifers fed urea made much faster gains when fed 6X daily compared with 2X.

High Concentrate Feeding

Conclusions from some Michigan work indicate that good cows respond to a greater energy intake than is normally fed, and can usually be obtained, with a high roughage ration. Cows consume more grain than formerly thought likely.

Work from two stations showed contrary results with concentrate feeding. However, the experimental conditions are subject to criticism, so that the contrary views have a somewhat weakened foundation.

An economic analysis of high level grain feeding concluded that under a normal range of feed and milk prices, dairymen could profitably feed 4,500 to 6,000 pounds of grain per lactation.

Influence of Feeding on Milk Composition

Much work in this country has been on the possibility of changing milk composition through pelletting of feeds. In some high-grain work, there is no consistent effect on milk composition, but in some cases, there has been a tendency for the protein and SNF contents to increase with increased levels of concentrates.

More work must be done before we will know enough about the influence of feeding on milk composition. Studies cited indicate the possibility of altering the composition of milk through feeding.

Other Work

Limited observations show little benefit on milk production from supplementary diets with vitamin A. However, certain herds, fed only haylage or high amounts of certain corn silage low in carotene, may benefit from added vitamin A.

One report, studying nitrate toxicity, attempted to induce toxicity experimentally. Heifers fed 20 and 30 gm. per cwt. body weight showed no ill effects from the level of nitrate supplied.

Class Leaders

CIRCLEVIEW MO'S LOTTIE
(VG '61—85.0, '62—86.0, '64—86.5)
18187—887—Jr4—DHIR—365—2x
6th Milk Production
Sire: Moreau Farms Chief.
S.: Fra-Mar Pharaoh
D.: Eyeone of Hickory Hollow.
Dam: Circleview Phil's Laura.
S.: Great Elm Phil's Romax.
D.: Circleview Vanton's Lesley.
B.: Barton R. Somes, Memphis, N. Y.
O.: Roger H. Corbetta, Millbrook, N. Y.
Born: Oct. 22, 1958. Calved: April 14, 1963.
Supervised by Cornell University, Ithaca, N. Y.

CRESCENTS T.A.BELLE
(VG '63—87.0)
16864—900—Sr2—HIR—365—2x
4th Milk Production
5th Fat Production
Sire: Yellow Creek S.Traveler.
S.: Yellow Creek Jewel Supreme.
D.: Yellow Creek Noble Charity.
Dam: Crescent's C.Ann.
S.: Circle Drive's L.P. Commando.
D.: Crescent's Sequel Ann.
B. & O.: B. Eldon Watson, Wabash, Ind.
Born: July 28, 1960. Calved: April 9, 1963.
Supervised by Purdue University, Lafayette, Ind.

GILDERDALE GOLDEN PRINCESS
(E '56 '58—90.5, '59—91.0, '60—90.0, '62—90.5)
16790—994—9yrs—DHIR—305—2x
9th Fat Production
Sire: Gilderdale Golden Valor.
S.: Gilderdale King's Challenger.
D.: Bog Meadow Silver Chips 2d.
Dam: Gilderdale Queen Lassie.
S.: Bog Meadow Silver King.
D.: Evelina of Meadow Brook.
B.: Morris Paley, Sharon, Conn.
O.: Samuel Berke, Lakeville, Conn.
Born: March 24, 1954. Calved: April 23, 1963.
Supervised by University of Connecticut, Storrs, Conn.

Gilderdale Golden Princess
16790—994—9*yrs*—*DHIR*—305—2*x*

HILDIEMAID MASTER'S QUEEN B
(VG '57 '59—87.0, '63—87.0)
21901—1001—8yrs—HIR—305—2x
3rd Milk Production
7th Fat Production
Sire: Gardenville Charity's Master.
S.: Pine Manor King Melody Master.
D.: Clearland Butterfat Charity.
Dam: Hildiemaid Pre Honora B.
S.: Sun-Blest Farms Prince.
D.: Jewel's Honora B.
B. & O.: Paul Beldon, Van Wert, Ohio.
Born: Nov. 5, 1954. Calved: May 2, 1963.
Supervised by Ohio State University, Columbus, Ohio.

VALLEY VIEW BONDSMAN'S LINDA
(D '59—83.5; VG '61—87.0, '62—87.5)
20060—1151—6yrs—HIR—365—2x
8th Fat Production
Sire: Valley View Bondsman.
S.: Wandamere Jean's Builder.
D.: Belmont's Daisy of Valley View.
Dam: Valley View Linda.
S.: Wandamere Elder.
D.: Valley View's Goldie.
B. & O.: Staehely Brothers, Oregon City, Ore.
Born: Sept. 10, 1956. Calved: Feb. 19, 1963.
Supervised by Oregon State University, Corvallis, Ore.

Guernsey Sale . . .

(*Continued from page* 991)

George Clark, Shannock, R. I.
Hanover Hill Pre Becky 575
Edisto Farms, Denmark, S. C.
Ideal's Trisuper's S.Susie 2,150
F. Sheffield Faulkner, Wilton, Conn.
Mulhocaway Mermaid Tinka 675
Lookwell T.Lilly 775
Raymond Goeringer, Dallas, Pa.
Acrewide Double Lamp 475
Atherton W. Hobler, Princeton, N. J.
Roetta Dariann 2,000
Riverview Princess Illeta 3,500
Hominy Hill Champion Molly 750
T. A. Knight, Camarillo, Calif.
Squareacres H.Patricia 975
Howard Larkin, Middlebury, Conn.
Hanover Hill Pre Eloise 1,000
Carl Lohman, Hamshire, Texas
North Gate V.Fame Carlass 1,025
F. W. Mack, North, S. C.
Chilane F. Gaiety 1,000
Bayville Verity Snow Flake 750
Welcome V.Fame Vestol 675
S. C. Martin, New Geneva, Pa.
Inverness Destiny 2,000
Peckhurst Regal Mona 1,000
Robert Mickle, Yorktown Heights, N. Y.
Great Elm O.Edith 525
John H. Morse, Brooknill, Va.
Emroy Bill Gem 525
Homewood Standbest's Queen 675
Vernon Mudgett, Sterling Junction, Mass.
Merit Countess 725
NEPA Artificial Breeding Cooperative, Tunkhannock, Pa.
Western Glow Duann's Count (Bull) 3,000
New England Selective Breeding Association, Woodbridge, Conn.
Lauxmont Maxim (Bull) 3,000
Katherine Porter, Hampton, Conn.
Golden Terra Conquest Laurett 550
James B. Raney, Glendale, Ariz.
Wandering Brook M.M.Vicki 475
William Raney, Glendale, Ariz.
Pine Vista Bon.Freida 575
River Road M.B.Precious 650
William J. Rasmussen, Glendale, Ariz.
Brooknill Royalmost Velvet 675
Woodacres Empress Blanche 3,600
Mulhocaway Mermaid Spots 675
Elm Summit's Sandy 1,150
Lloyd S. Riford, Auburn, N. Y.
Samish River Arlene 1,350
Chedco Actor's Revel 1,100
Rutter Brothers, York, Pa.
Western Glow M.B.Veda May 850
David Sibbald, Salisbury, Conn.
Merit Prem Pan 600
Partridge Po Mamie 600
George Snyder, St. Johns, Pa.
Hidden Marsh Chief Olympic (Bull) 900
Jacob Tanis, Augusta, N. J.
Hanover Hill Pre Stranger 1,050
Tri-State Breeders Co-op., Westby, Wis.
Woodacres Butterfat Pharoah (Bull) 3,400
Henry C. Venier, La Fayette, N. Y.
Golden Harvest Choosey 675
Chester and Barbara Williams, Waukesha, Wis.
Hanover Hill P.Elsie 1,975
Freegrove E.Pat 550
Wilsona Farms, Inc., Tillamook, Ore.
Hominy Hill Sultan Winona 650
Nelson Witmer, Dalmatia, Pa.
Belle Terre Constant K.Treat 525
Nelson Witmer, Dalmatia, Pa., and William H. Juzi, Camp Hill, Pa.
Friendship Trans V.C.Kay 800

Missouri District 8 Meeting

THE Billings, Mo., G. B. A. held their annual meeting on April 10 at the Billings High School. The following officers were elected: President, Raymond Schatz, Billings; vice-president, Walter Brazeale, Ozark, and secretary-treasurer, Floyd Burger, Billings. Directors are Herman Vermule and John Schatz, Billings. Edward Kastendieck was appointed chairman of the Show Committee, with C. A. Schatz and Howard Rauch as committeemen.

Guernsey friends of MRS. GERTRUDE MCNAUGHT, owner of Rolling Acres Farm, Elgin, Ill., and W. H. ODLUM, owner of Rosewood Farm, Roselle, Ill., will regret to learn that they were in an automobile accident in Chicago on Monday, May 13, near one of their manufacturing plants. Mrs. McNaught was driving her car, and although it was damaged to the extent that it will be replaced by a new one, she was not injured, and Mr. Odlum received only a few bruises and is able to be at his office each day.

Mr. Odlum is making a gradual recovery from an operation earlier in the year, and we all hope he will be able to attend some of the shows this fall, especially the National Show at Waterloo that he enjoys so much and has attended for so many years.

IN 3 STEPS YOU CAN BUILD QUALITY CALVES WITH **AUREOMYCIN** IN FORMULA FEEDS

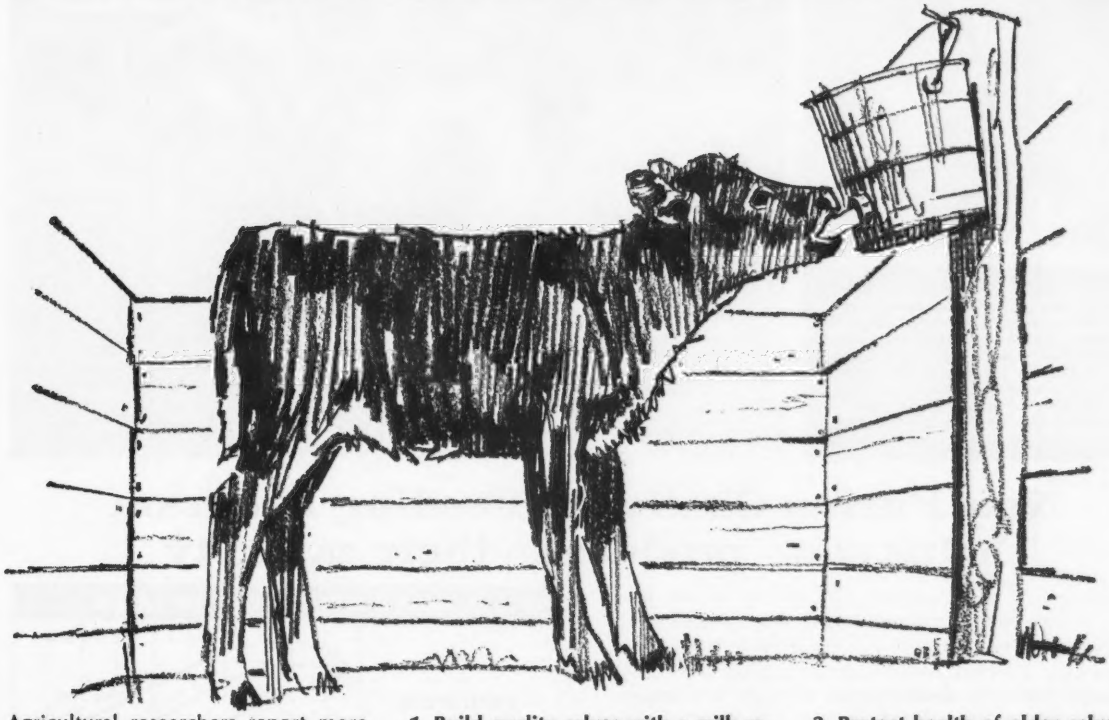

Agricultural researchers report more than 20 per cent of the calves born in the principal dairy districts of the nation still die from disease, especially calf scours and pneumonia. You are continually faced with keeping such losses to a minimum and raising vigorous, thrifty calves that can eventually take their place as important herd replacements.

It takes skill on your part to see to it that dairy calves get off to a fast, thrifty start, that they suffer a minimum of digestive upsets, and survive to develop into productive ruminants at maturity. One huge pitfall you must avoid is a faulty nutritional program that invites sickness and disease.

Fortunately, there are available to you well balanced, highly nutritional milk replacers, starters and grower feeds containing AUREOMYCIN® that help to assure healthier, faster gaining calves than was ever possible before.

Here's a three-step program for calves that many successful dairymen follow:

1. Build quality calves with a milk replacer. Following three days of colostrum milk, feed a milk replacer to calves up to 8 weeks of age. Use a milk replacer containing AUREOMYCIN at 50 grams per ton. You'll find it will do everything whole milk does and more. Calves will grow faster, scour less. Too, you will sell more whole milk.

2. Raise thriftier calves with starter feed. When your calves are about 1 week old, begin feeding a well-fortified, palatable starter feed that contains 50 grams of AUREOMYCIN. Keep them on this feed up to 4 months. You'll find that with starter feeds containing AUREOMYCIN you can protect calves from bacterial diarrhea, and promote fast, economical growth.

Today, it is possible, with a good starter containing AUREOMYCIN to wean a calf as early as one month. In fact, dairy researchers find calves suitable for herd replacements can be reared with as little as 170 to 180 pounds of liquid milk replacer, if they are fed a high quality starter.

3. Protect health of older calves with formula feed. Diseases can often crop up in calves more than 4 months old. If foot rot, or bacterial diarrhea are problems in these older calves, have AUREOMYCIN added to your grower concentrate so that each calf will receive 70 milligrams of AUREOMYCIN daily. In this way, you keep calves thriving and avoid setbacks.

See your feed supplier about the three-point program outlined here. Ask for feeds with AUREOMYCIN.

®AUREOMYCIN is American Cyanamid Company's trademark for chlortetracycline.

AUREOMYCIN
IN DAIRY FEEDS

CYANAMID

AMERICAN CYANAMID COMPANY
PRINCETON, NEW JERSEY

CYANAMID SERVES THE MAN WHO MAKES A BUSINESS OF AGRICULTURE

Dr. J. P. Everett is Purina's new Director of Dairy Research. He was raised on a Georgia dairy farm, studied and earned degrees at Auburn University, the University of Kentucky, and Michigan State University. In his work at the Purina Dairy Research Center, Dr. Everett is trying out many new feeding concepts, including challenge feeding.

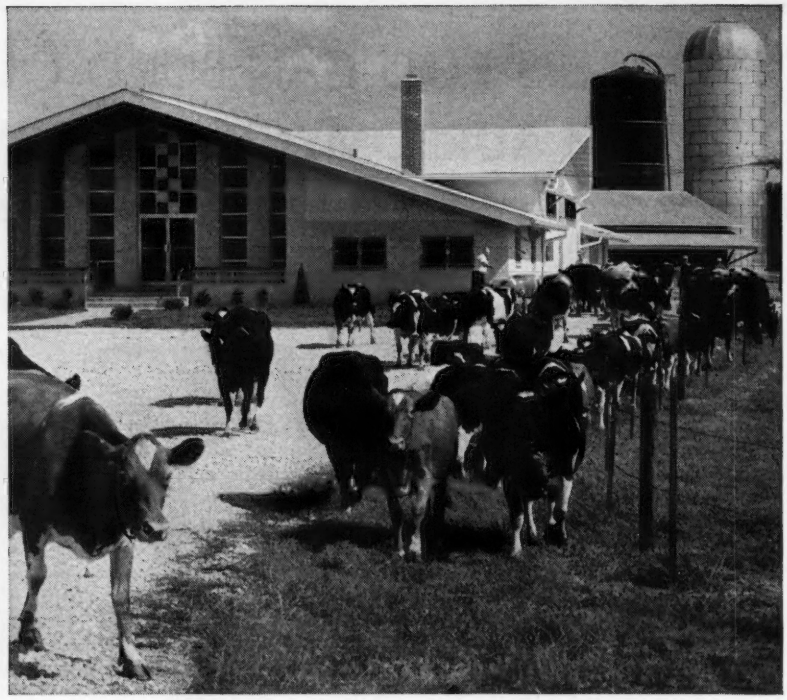

New Purina Challenge Feeding Program helps cows produce to their capacity

"Challenge, or 'lead,' feeding can be one of the best ways to increase milk production per cow," according to Dr. J. P. Everett, director of Purina dairy research.

If you keep accurate records, practice good herd management, and milk cows capable of high production, you should consider Purina's new Challenge Feeding Program.

A cow that is challenge fed actually gets more nutrients each day than she needs to maintain her present body weight and milk production. These extra nutrients "challenge" a cow to boost production and reach her inherited capacity to produce milk.

To challenge feed, just increase the amount of high efficiency milking ration according to the Purina Challenge Feeding Schedule as long as a cow gives more milk. When she levels off, continue to feed her at the highest grain level reached. If she starts to drop in production, reduce the amount of milking ration according to the Challenge Feeding Schedule.

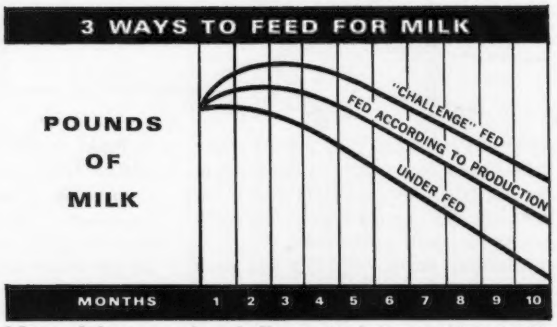

Many dairymen who challenge feed are getting 1,000 to 2,000 lbs. more milk per cow . . . good reason to ask your nearest Purina salesman or dealer for a copy of Purina's Challenge Feeding Schedule. He'll be glad to visit with you about the best way to challenge feed your herd.

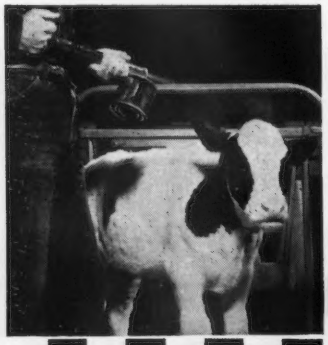

One spraying stops flies for about a week!

Purina Dairy Spray Concentrate contains Ciodrin*—the ONLY long-lasting fly killer approved for use on milking cows. One spraying protects cows from biting flies on pasture or in the barn.

Only one quart makes about 20 gallons of spray solution, enough to protect 80 cows for about seven days. It's easy to use in low or high pressure sprayers—or with a hand gun.

Now's the time to protect your cows from bothersome flies that lower milk production. Easy-to-use, effective, economical Purina Dairy Spray Concentrate is available in quart size at your Purina dealer's.

**Shell registered trademark.*

Eastern Show . . .

(*Continued from page* 989)

McDonald Farms Miss Evelyn, Cornell University-McDonald Farms, Cortland, N. Y.; 8, Ideal's Frank's Queta, Jacob Tanis; 9, Ideal's Trisuper's Demure, Sharon Ann Tanis, Augusta; 10, Lauxmont Leucocorine, Dr. George T. Pack.

Cow, 2 Years and Under 3
(In milk)

1, Dumar Farm Varro's Ruth, George W. Snyder; 2, High Meadows Jolly Lella, Henry C. Venier; 3, Hanover Hill Pre Elsie, Henry I. Christal; 4, Woodacres Empress Blanche, Atherton W. Hobler; 5, Ideal's Trisuper's Dorothy, Jacob Tanis; 6, Ideal's Frank's Gold Lady, Jacob Tanis; 7, Bayville Royal Fairy, Bayville Farms, Inc.; 8, Bayville Royal Nell, Bayville Farms, Inc.; 9, Golden Harvest Eugenia, F. W. McCann; 10, Ideal's Naomi, Steven Tanis, Augusta.

Cow, 3 Years and Under 4

1, Wye Heights Gleam, Thomas G. Wyman, Easton, Md.; 2, McDonald Farms Golden Dawn, Cornell University-McDonald Farms; 3, Ideal's Trillon's D. Susie, Jacob Tanis; 4, Woodacres Mo's Daylight, Atherton W. Hobler; 5, Sarival Neptune Bloom, Henry C. Venier; 6, Wye Heights Gail, Thomas G. Wyman; 7, Woodacres Queen Lace, Atherton W. Hobler; 8, Pine Grove Proud High Pet, Est. J. F. Walker; 9, Lauxmont Lady Elna, Dr. George T. Pack; 10, Woodacres Queen Augusta, Atherton W. Hobler.

Cow, 4 Years and Under 5

1, McDonald Farms Bright Daisy, Cornell University-McDonald Farms; 2, Deep Lake Flash's Hollidel, John J. Desmond, Lakeville, Conn.; 3, Westward Flashy Lady, Henry C. Venier; 4, Western Glow Fond Babett, Atherton W. Hobler; 5, Bayville Jolly Gladine, Bayville Farms, Inc.; 6, Ideal's Teton's Ninon, Jacob Tanis; 7, Mulhocaway Mermaid Tinka, Lloyd B. Wescott; 8, Bayville Royal Maddie, Bayville Farms, Inc.; 9, Ideal's Trisuper's S. Susie, Jacob Tanis; 10, Deep Lake F. Rose, John J. Desmond.

Cow, 5 Years and Over

1, Western Glow Fond Gay Duchess, Atherton W. Hobler; 2, Roetta Lyn's Gretchen C.T. Greta, Henry C. Venier; 3, Gayoso View Fame Fancy, Henry C. Venier; 4, Inverness Destiny, Dr. George T. Pack; 5, Bayville Margaret Doll, Bayville Farms, Inc.; 6, Begeacres Ada, Jacob Tanis; 7, Fenn Hill Flashy, John J. Desmond; 8, Ideal's Superior's Heroine, Jacob Tanis; 9, Peckhurst Regal Mona, G. Harold Peck, Schuylerville, N. Y.; 10, Elm Summit's Sandy, Roger H. Corbetta, Millbrook, N. Y.

Dry Cow, 3 Years and Over

1, Deep Lake F. Margery, Samuel Berke, Lakeville, Conn.; 2, Marcam Fond Sunbright, Henry C. Venier; 3, Dewan Farms Princess Bondelle, Atherton W. Hobler; 4, Ideal's Trion's Magnet, Jacob Tanis; 5, Wye Heights Desiress, Thomas G. Wyman; 6, Bayville Royal Barb, Bayville Farms, Inc.; 7, Clarlon Bonnie D. Cora, Atherton W. Hobler; 8, Mulhocaway Holly Texture, Lloyd B. Wescott; 9, Ideal's Teton's Kathleen, Jacob Tanis; 10, Ideal's Trisuper's Trixie, Jacob Tanis.

Junior Get of Sire

1, George W. Snyder on get of McDonald Farms Rival Varro; 2, F. W. McCann on get of Wyno Hamlet's Hornet; 3, Jacob Tanis on get of Ideal's Trion; 4, Atherton W. Hobler on get of Moreau Farms Chief; 5, Dr. George T. Pack on get of Lauxmont Border King.

Get of Sire

1, Atherton W. Hobler and Henry C. Venier on get of Fritzlyn Jeanette's Flash; 2, Samuel Berke on get of Fritzlyn Jeanette's Flash; 3, Bayville Farms, Inc., on get of Bayville Royal Leslie; 4, Jacob Tanis on get of Ideal's Teton; 5, Atherton W. Hobler on get of Fairlawn Hornet's Sailor King; 6, Atherton W. Hobler on get of Moreau Farms Chief.

Produce of Dam

1, Atherton W. Hobler on produce of Leander Iris J.C. Bondie; 2, Est. J. F. Walker on produce of Pine Grove High Pet; 3, Dr. George T. Pack on produce of Walnut Grove Wistar Sharon; 4, George C. and George W. Snyder on produce of Dumar Farm Flame's Theddis.

Best 3 Females
(Any age, all bred and owned by exhibitor)

1, Cornell University-McDonald Farms; 2, Bayville Farms, Inc.; 3, Thomas G. Wyman; 4, Atherton W. Hobler; 5, Jacob Tanis; 6, Dr. George T. Pack; 7, Henry C. Venier; 8, Dayrock Farm.

Dairy Herd

1, Henry C. Venier; 2, Atherton W. Hobler; 3, Samuel Berke; 4, Bayville Farms, Inc.; 5, Jacob Tanis.

State Herd

1, New York; 2, New Jersey; 3, Virginia; 4, Maryland; 5, Pennsylvania; 6, Connecticut.

Premier Breeder and Exhibitor
Atherton W. Hobler.

Wirt Family . . .

(*Continued from page* 998)

about the work and hours when the grass greens up in the spring or when a heifer develops and fulfills your expectations as a producer and a show animal. We also feel a dairy farm is the ideal place to raise a family. The kids have so much to do, both work and play, that they don't have time for the mischief they might be into somewhere else."

As for the future, the Wirts agree that the biggest job remaining in the dairy industry is in the promotion field. "That's one of the big reasons we're happy to serve as the June Dairy Month Farm Family," says Russell. "We are in full accord with the philosophy of dairy farmers helping to promote and sell their own products through their own organization — the American Dairy Association."

Attention New England Breeders

We are equipped to handle your FROZEN SEMEN needs. We will come to your farm, collect, freeze and ship at your request.

NASHOBA VALLEY BREEDERS
Berlin, Massachusetts

Richard B. Sawyer, Tech.
Telephone 838-2984

HARRY STROHMEYER
Photographer of Livestock
Box 788, White Plains, N. Y.
Tel. Area Code 914-WH 9-1188
Makes the original pictures and supplies the first print of each.

VAN DERVORT — LOUIS PHOTOGRAPHY
Furnish prints, enlargements, etc. from all STROHMEYER & CARPENTER original negatives.
c/o Van Dervort Studio
P.O. Box 48, Cobleskill, N. Y.
Tel. 518-AF 4-2041

Wanted—Working Herdsmen with ability and experience to take charge of a top Guernsey herd in eastern North Carolina. Also, one top reliable experienced milker. State full particulars and wages in first letter. **Chappell Guernsey Farm, Belvidere, N. C. Phone Hertford, N. C. 426-5375.**

Guernsey Bulls
Close to Service Age
Extra high production backing — top ones. Sire's Dam over 17000 milk, over 900 fat — Class Leader when made. Dam, 13918 milk, 706 fat. 7 nearest dams average over 15000 milk, over 800 fat. All nice calves, priced very reasonable.
Edward Witschi **Mendon, Ohio**

Dr. E. C. Deubler

The many friends of Dr. E. C. Deubler, Newtown, Pa., will regret to learn that he passed away suddenly on April 26. Dr. Deubler was nationally known in the field of veterinary medicine and as manager or advisor of the well-known Ayrshire herds, Ardossan, Neshaminy and Reidina. He became a leader in the control of Bang's disease, and the results of his experimentation in this field became the basis of the accreditation plan for Bang's Free herds throughout the United States.

Active in Ayrshire affairs, he held offices in the National Ayrshire Association, being a member of the Board of Directors for more than 30 years, and serving two years as President. He was also Vice-president and a member of the Research and Executive Committees.

Dr. Deubler was a member of The American Guernsey Cattle Club, joining on January 18, 1927.

IF YOUR eye was attracted to this space — it will pay you to advertise in it.

Calendar . . .

(*Continued from page* 970)

July 31. Ohio District II Show, Knox County Fair, Mt. Vernon, Ohio.
July 31. Western Maryland G. B. A. Field Day, Fairgrounds, Frederick, Md.

Iowa District Field Days

July 12. District 7, Clarence Smith Farm, Primghar.
July 20. District 5, Bob Marshall Farm, Clarion.
July 21. District 8, Don Pratt Farm, Glidden.
July 22. District 6, Fairgrounds, Indianola.
July 23. District 3, West Liberty.
July 23. District 4, George Robison Farm, Cantril.
July 24. District 2, Fairgrounds, Independence.
July 25. District 1, Fairgrounds, Elkader.

Kentuck District Shows and Field Days

July 13. District 4, Harrison County Fairgrounds, Cynthiana.
July 14. District 2, Green Valley Farm, J. L. Coots & Son, Finchville.
July 15. District 1, location to be announced.
July 16. District 3, Taylor County Fairgrounds, Campbellsville.

Missouri District Shows and Type Schools

July 6. District 1, Don Waterman Farm, Williamstown, 10:00 a.m. Basket dinner.
July 7. District 2, Fairgrounds, Macon, 11:00 a.m.
July 8. District 3, Kenneth Gates Farm, Braymer, 10:00 a.m. Basket dinner.
July 9. District 4, Horseshow Grounds, Harrisonville, 11:00 a.m.
July 10. District 8, 10:00 a.m.
July 11. District 9, Fairgrounds, Rogersville, 10:00 a.m.
July 13. District 10, Fairgrounds, Carthage, 10:00 a.m.
July 14. District 5, City Park, Washington, 10:00 a.m.
July 15. District 7, Laclede County Fair, Lebanon, 12:00 p.m.
July 16. District 6, Clem Schabbing Farm, Cape Girardeau, 6:00 p.m. Basket supper.

Oklahoma Field Days

July 6. Southeast, Mungle's Dairy Farms, Atoka.
July 7. South and Central, Cooper Farms, Ardmore.
July 8. Northeast, Soft-Gold Guernsey Farm, Inc., Sapulpa.
July 9. North Central, Wilbur McGuire Farm, Ripley.

AUGUST

Aug. 1. Suth Central Field Day, Howard County Fairgrounds, West Friendship, Md.
Aug. 2. Finger Lakes Club Field Day, Dougiaston Manor Farm, Pulaski, N. Y.
Aug. 15. Tri-State G. B. A. Show, Purebred Sales Pavilion, Bristol, Tenn.

New Members

THE following Guernsey breeders have been accepted as members of The American Guernsey Cattle Club:

FLORIDA: Turnpike Dairy, Inc., Box 384, Palm City, recommended by Boutwell-Matheson, Inc.

INDIANA: Alan G. McFarland, Route 1, Box 708, Indianapolis, recommended by C. C. Cochard, and Greyble L. McFarland, Jr., Route 1, Box 708, Indianapolis, recommended by Livings K. Brindle.

NEW YORK: Philip F. Hoeffner, Montgomery, recommended by John Tanis, and Harry C. Schutt, Schutt Road, Middletown, recommended by Dewey Carr.

WISCONSIN: Irvin E. Holzhueter, Route 1, Waterloo, recommended by Frank Fox, Jr., and Donald O. Wilsey, Route 2, Menomonie, recommended by Stallman Brothers.

Tennessee's Commissioner of Agriculture Exhibitor's Awards

THE State of Tennessee, in recognition of the contribution of the dairy industry to state economy, will award a total of $2,600 to Tennessee dairy cattle exhibitors. This amount will be equally divided between qualified breeds. Winners will be determined by points earned by exhibitors at qualifying fairs and shows.

The Tennessee Gold Medal Exhibitor Award, and $300, will be awarded to the exhibitor of each dairy breed who earns the most points during 1964 by showing cattle at qualifying fairs. The second and third place exhibitors will receive $200 and $100 respectively.

For details on requirements, exhibitors should contact Mrs. H. W. Moss, Secretary of the Tennessee Association of Fairs, Union City, Tennessee.

MICHIGAN STATE SALE

KALAMAZOO STATE FAIRGROUNDS, KALAMAZOO, MICHIGAN

SATURDAY, JULY 25, 1964

40 HEAD . . . 2 Serviceable Age Bulls

This Sale Will Stress Milk

It will feature a choice selection of Fresh and Springing Cows and Heifers . . . The cows will have a minimum of 10,000 lbs. of milk and the heifers will be out of dams with over 10,000 lbs. milk on an M.E.—305—2x basis.

More Details On This Sale In The July 7 Journal

Plan Now To Attend

Lyle Hunsberger, Lyrene Farm
Ionia, Michigan, Sales Chairman

Romayne Sherman, Goshen, Indiana, Auctioneer

FOR CATALOGS WRITE . . . Walter Frahm, Secretary, Mich. G. B. A., Elmwood Farms, Frankenmuth, Michigan, Telephone OLive 2-5379

★ FRITZLYN JEANETTE'S FLASH, GOLD STAR SIRE ★

Our FLASH Daughters Have Pleasing Type . . . They Have Also Proved Their Ability To Produce

ACTUAL PRODUCTION

	Milk	Fat	Division
Duluth H. Flapper (D)	9490	563	2-1DHIR—305—2x
	10990	671	3-1DHIR—305—2x
Duluth K. Flirt (VG)	11730	635	2-2DHIR—305—2x
	12210	644	3-3DHIR—305—2x
	#7380	371	4-4DHIR—112—2x
Duluth S. Flamingo (D)	11800	641	2-0DHIR—305—2x
	10310	597	3-0DHIR—296—2x
Duluth Flora (VG)	9040	467	2-0DHIR—305—2x
	11520	590	3-0DHIR—283—2x
	#12200	620	4-0DHIR—246—2x
Duluth K. Flossy (VG)	10340	578	2-5DHIR—305—2x
	11060	617	3-7DHIR—305—2x
Duluth S. Flashlight (VG)	10040	561	2-0DHIR—305—2x
	#9240	484	3-2DHIR—216—2x
Duluth Flicka (VG)	11440	553	2-11DHIR—305—2x
Duluth Flame (VG)	9740	530	2-0DHIR—305—2x
	#9680	536	3-2DHIR—246—2x

#incomplete

TO DATE, 11 FLASH DAUGHTERS BRED BY US HAVE COMPLETED 15 RECORDS FOR AN AVERAGE OF 12248—657 (M.E.—305—2x).

— — — —

10 OF THESE DAUGHTERS HAVE BEEN CLASSIFIED — ALL ABOVE THE LINE — FOR AN AVERAGE SCORE OF 84.8%.

PLAN TO VISIT OUR HERD . .

SEE THE FLASH DAUGHTERS AND OTHER GOOD GUERNSEYS

UNIVERSITY OF MINNESOTA Northeast Experiment Station

Ralph Grant, Superintendent — **Michael Strasser, Herdsman**

3755 Jean Duluth Road, Duluth 4, Minn. 55804

SUBSCRIBE TO THE GUERNSEY BREEDERS' JOURNAL

It can be yours for only $3.00 per year, or about 12¢ per issue.

It is the pulse of the breed!

Crisp, attractive Farm Stationery can add a lot to your pride in, and enjoyment of, your Farm operation. We've many styles to choose from, or we'll work up one just for *you*. Write today for specimens and prices.

TRANSCRIPT PRINTING COMPANY
Peterborough, New Hampshire

VIADUCT FARM

More GOLD STARS Have Been Added To The Pedigree Of M. D. FAME

★ HIS SIRE AND PATERNAL GRANDDAM ARE NOW GOLD STAR ★

U. OF M. D. FAME

Dropped October 27, 1961

Sire: **Henslee Farms V. Fame**, GOLD ★ SIRE
42 daus., 76 rec. av. 11604—508 (M.E.—305—2x), 52 cl. av. 84.9%. Sire of the A-A Aged Cow and A-A Sr. Get, 1962, 1963.

His Paternal Granddam

Western Glow Fame's Virtue (E 3 times)
★ GOLD STAR DAM ★
15370—763—Sr4—365C—2x
Sold for $10,000. Dam of 2 GOLD STAR sons. By a GOLD ★ SIRE that in turn is by a GOLD ★ SIRE.

Dam: **U. of M. C. D. Duplicate** (VG twice)
10144—484—Sr2HIR—305—2x
10460—505—Jr4DHIR—305—2x
12970—665—5DHIR—305—2x
14050—720—6DHIR—305—2x
13240—707—7DHIR—305—2x

Sons Of M. D. FAME Out Of Top Cows Available

VISITORS ALWAYS WELCOME

The farm is located 3 miles west of Kimball, ½ mile south of Viaduct on Hwy. 55. Phone: Watkins PO 4-5215.

EDGAR OPHOVEN — **Kimball Minn.**

OHIO

The Foundation Cow Family At Fireside —

Aigler Farm Gay Lady

A large percentage of our herd today carries the blood of this great producing family, 2 sons, 4 grandsons and 4 great grandsons have been used. Our top cows carry 4 crosses.

The Original Foundation

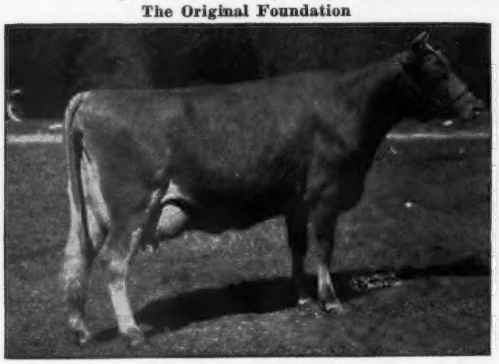

Aigler Farm Gay Lady
5 records include —
13525—735—DD
16609—893—9yrs—365—3x
1st 4-Year-Old, Res. Sr. & Gr. Ch., Ohio, 1941.
Dam of 7 tested daughters.

A Daughter of Lady

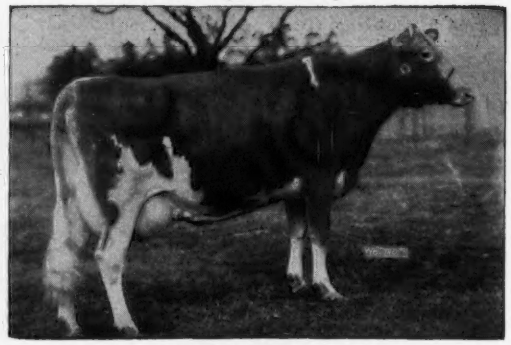

Fireside Gay Lady
Very Good '52 '60
Excellent Mammary System
8 records include:
11813—635—Jr2—365—2x
11743—636—Sr3—305C—2x

This family is noted for its superior udders

Females and occasionally bull calves for sale

The farm is located 7 miles southwest of Bellevue on State Route 18.

HOWARD J. ZIEGLER and SONS
Phone: Bellevue 2-8767

FIRESIDE FARMS
Rt. 2, CLYDE, OHIO

Truly A Great Inheritance —

Our Junior Sire, through his sire carries the best of proved **Butterfat** breeding and through his dam that of the **K. Gay Levity** and **King's Jolly Lady** families

Windy Heights Butterfat Bart

Born January 25, 1961

Sire:
Yellow Creek Butterfat Bart
His first 3 daughters to finish test av. 10059—5.1%—521 (M.E.—305—2x), 11 classified daughters average 81.6%.

- **Yellow Creek Lady Hero**
  21 daus., 43 rec. av. 10318—5.4%—557 (M.E.—305—2x), 21 cl. av. 81.7%.
  - **Yellow Creek Beauty Hero**
  - **Lady of Victory Noll**
    14178—741—AHI—2x
- **Yellow Creek Butterfat Barbea**
  Very Good 4 times
  14263—*784—Sr3HIR—365C—3x
  14249—770—7HIR—365—2x
  - **Mulhocaway Rosenkavalier**
  - **Yellow Creek King's Bea**
    14075—*812—5yrs—305C—2x

Dam:
Windy Heights Jolly Anita
*14061—*699—Jr2HIR—305—2x
13747—705—Jr3HIR—305—2x

- **Franchester Hornet's Favorite**
  26 daus., 53 rec. av. 8928—4.8%—433 (M.E.—305—2x), 18 cl. av. 81.6%.
  - **Franchester K. F. Hornet**
  - **McDonald Farm Kings Jolly Lady**
    15575—869—7yrs—365—3x
- **Windy Heights B's Anita**
  7964—405—Jr3—305—2x
  Dam of 3 tested daughters
  - **Wey Acres B's Indispensable**
  - **Windy Heights Anita**
    12033—621—Sr4—305C—2x

Bart sons for sale out of top cows. Occasionally we can offer a few females.

CHAS. P. ADKINS, M.D., Owner
Coldwater, Ohio
Phone: Coldwater 3601

CLEARVIEW FARM

CLARENCE KOESTERS, Manager
Rt. 1, St. Henry, Ohio
Phone: Coldwater 7085

2 miles south of Coldwater, ½ mile east off Route 118.

GRAYCE FARMS DISPERSAL

COMPLETE

At The Farm, Dalton, Pa. 16 Miles North of Scranton and 46 miles South of Binghamton

Robert Y. Moffat, Owner — **Ira Dodge,** Manager

MONDAY, JUNE 29, — Sale Starts at 9:30 A.M. (E.D.T.)

175 HEAD

A SAMPLE OF A FEW IN THE SALE:

GRAYCE FARMS CHIEF'S ANNABELLE
Born March 5, 1963
1st Heifer Calf, Pa. Farm Show, 1964
Sire: **Grayce Farms Chief** (see June 7 Journal)
Dam: **GRAYCE FARMS FOREMOST'S ANN,** VG **(in sale)**
17055—836—Sr3HIR—365—2x
15783—712—5HIR—348—2x

STONEFENCE LADY
16518—765—Sr2HIR—365—2x (pending)
Due: May 31 to Fairlawn Actor's Foremost
Sire: **Bethany Wistar's H. Honor**
Dam: **STONEFENCE MUSICAL,** VG **(in sale)**
17550—814—3—8DHIA—305—2x
14565—682—Sr4HIR—305—2x
Her daughter by Fairlawn Actor's Foremost also in sale.

GRAYCE FARMS ACTOR'S TULIPMAID
Born April 16, 1962. Due June 25, 1964.
Full sister to Grayce Farms Foremost Tulip.
16275—802—Jr2—365—3x
*21835—*1103—Jr3—365—2x
21363—968—5HIR—360—2x
Sire: **Fairlawn Actor's Foremost**
Dam: **Grayce Farms Fearless Tulip**
11786—619—Jr2—365—3x
*16499—*815—Jr4—305—3x
(see the Tulip family opposite)

PEBBLEBROOK'S H. TULIP (VG)
Fresh March 13, 1964
11235—700—Sr2—365C—3x
13953—885—Sr3—365—3x
10738—625—9HIR—365—3x
Sire: **McDonald Farms High Oneida** ($11,500)
Dam: **Ancestral Acres Bloom**
All St. James breeding on the bottom side.
Tulip is in sale with two daughters and four granddaughters.

No top cattle have been sold from the herd in the past five years except the "Chief's Vestal" cow, sold at Kentucky, 1964, for $3,100 to H. J. Wasson.

See the June 7 Guernsey Breeders' Journal for other top cattle in the sale.

TUESDAY, JUNE 30 — MACHINERY AND EQUIPMENT SALE

Sale starts at 12 noon

A **complete** line of farm and dairy equipment including: New A-C D17 tractor, A-C WD45 tractor, NH Super 77 baler, N-H Super 76 baler with bale thrower, N-H hay conditioner, Cunningham hay conditioner, hay drying unit, Fox chopper with 3 heads, A-C 7D tractor with dozer blade, 5 wagons, 2 Dari-Kool bulk tanks (400 gal. & 650 gal.), R-30 John Deere tractor, I-H MD tractor, Ford tractor, 2 New Idea manure spreaders, 2 sprayers, 6 Surge units and pumps, elevators, plows, grain drills, and many, many items too numerous to mention.

Sale managed by: — **For catalogs write:**

BUZZ GAREY

GAREY CATTLE SALES

100 Walnut Lane • Morrisville, Bucks County, Pa. • CYpress 5-2941

OHIO

Grand Lake Farm

With A Rich Heritage For Type And Production, GERONIMO Is Going Right To Work In Our Breeding Program

LAUXMONT GERONIMO — Dropped March 14, 1960

By a GOLD ★ SIRE, out of a 5-time EXCELLENT cow.
HIS DAUGHTERS ARE MOST PLEASING

An EXCELLENT Half-Sister

McDonald Farms Maxim Welda
Excellent '60
16898—912—Sr3—365—3x
15903—901—5yrs—365—3x
All-American 3-Year-Old, 1958
Res. All-American 4-Year-Old, 1959

His EXCELLENT Dam

Green Hill's Joyie
Excellent 5 times
15446—810—Jr3—365C—3x
17059—954—12yrs—365—3x
Sold in 1960 for $1,050.

His GOLD STAR Sire

Maxim of McDonald Farms
★ GOLD STAR SIRE ★
65 daus., 92 rec. av. 10819—5.1%—552 (M.E.—305—2x), 75 cl. av. 84.4%. Sr. & Gr. Ch., Pa. G. S., 1956, Md., 1958.

GERONIMO is being bred to members of our LADY FAMILY and other top brood cows.
We can offer for sale bred and open heifers and occasionally a few cows.
Plan to visit our herd — You are always welcome.

GRAND LAKE FARM — — Celina, Ohio

Fully Accredited — Phone 5-2830 — **Homer Frahm,** Owner

WERNIDA FARM

A Small Herd Of Home-Bred Guernseys . . . Entire Herd Traces To Full Sisters — Foundation Cows Noted For Class Leading Production

Gold ★ Breeder
1959-1961-1962

THE HERD IS RICH IN GOLD STAR INHERITANCE

★ BONANZA ★ Has Been Used . . . Now A BONANZA Son Out Of A Great GOLD ★ DAM Is In Service —

FRANCHESTER CECILIA'S BONANZA

A son of **Nyala Ermine's Bonanza,** GOLD ★ SIRE, 398 daus., 600 rec. av. 10915—5.0%—547 (M.E.—305—2x), 382 cl. av. 83.7%. He by a son of a GOLD ★ DAM and out of Ermine, GOLD ★ DAM.

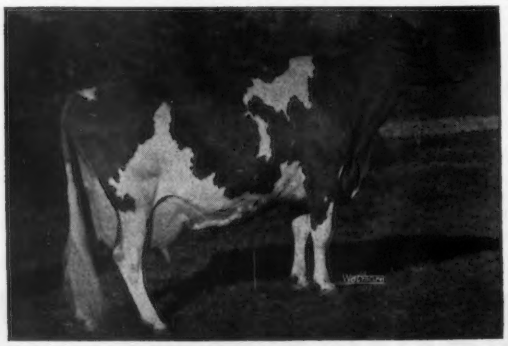

Dam of CECILIA'S BONANZA
(picture taken at 13 years)

← **Glengeran Leader's Cecilia** (E '59 '61)
★ GOLD STAR DAM ★

8 records include:
*15499—704—Jr3—365—2x
16450—754—7yrs—305C—3x
6 tested daughters (2 E, 3 VG, 1 D)
Sold in 1953 for $4,500.

Sons have sold for $15,000 and $10,600 and a daughter for $11,100. By a GOLD ★ SIRE, out of a GOLD ★ DAM.

BREEDING STOCK FOR SALE . . . OCCASIONALLY WE CAN OFFER A FEW FEMALES
1963 HIR Herd Average, 14 Records, 10195—5.0%—513 (M.E.—305—2x)

WERNIDA FARM

Warren F. Guinther — **Route 1** — **Nevada, Ohio**

1964 SOUTHEASTERN DIRECTORY

GUERNSEYS

THE BREED FOR THE

SOUTH

GOLDEN GUERNSEY MILK PRODUCTS

OUR BULL STAFF

McDONALD FARMS JOLLY VENTURE

34 daughters, 44 records average 9790 lbs. milk, 479 lbs. fat, M.E.—305—2x, 67 classified average 83.6%, 3 E, 30 VG, 26 D.

A full brother to McDonald Farms Jolly Brilliant ★ GOLD STAR ★, he also an ALL-AMERICAN Junior Yearling Bull, 1959, and sire of the ALL-AMERICAN Junior Get of Sire, 1962.

His Dam

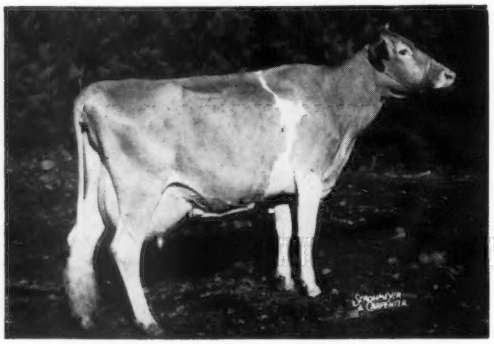

McDonald Farms Ideal Nova (E 3 times)
9 records include —
12988—*735—Sr3—365C—2x
14479—*817—7yrs—305C—2x
★ GOLD STAR DAM ★
She is dam of the ALL-AMERICAN Produce, 1959, 1960, 1961, Reserve ALL-AMERICAN Produce, 1963. 5 tested daughters, 3 are **EXCELLENT**, 2 are **VERY GOOD.**

A JOLLY VENTURE SON From The Excellent MOONLIGHT Family

BROOKBERRY JOLLY MONITOR

A son of **Jolly Venture (see opposite)**
His Dam: **Brookberry Miss Moonlight** (VG)
11125—543—Jr2HIR—365—2x
12275—614—Sr3HIR—305—2x
A daughter of **Western Glow Achievement ★ GOLD STAR SIRE ★**, 118 daughters, 316 records average 10385 lbs. milk, 4.7%, 490 lbs. fat, M.E.—305—2x, 107 classified average 82.5%. He is a son of **Western Glow Butterfat Miss ★** GOLD STAR DAM ★, Liebers Trophy, 1955. **7 milk Class Leading records, 2 fat Class Leading records, *21573 lbs. milk,** *1095 lbs. fat, 13yrs—365—2x.

His Dam's Dam

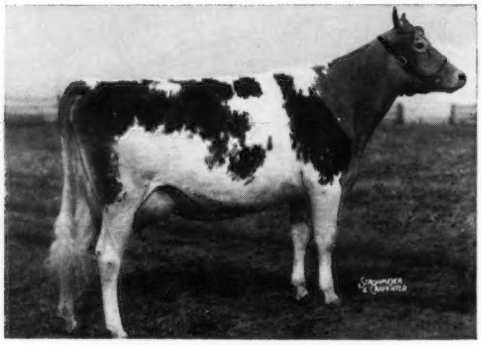

Hominy Hill Moonlight (E 8 times)
13603—752—Jr2—365—3x
14257—809—6yrs—365C—3x
13412—746—8yrs—365C—3x

A Peer Son . . . BROOKBERRY PEER'S BENTON

When last summarized, 20 daughters, 49 rec. averaged 10123 lbs. milk, 4.6%, 462 lbs. fat, M.E.—305—2x, 22 classified average 82.6%. **BENTON** is sired by **Fairlawn Performer's Peer,** a son of Fairlawn Memoir's Performer out of Fairlawn H. Ismena, 17435—812—Jr4—365—3x, 3 sons, 3 daughters, one a GOLD STAR DAM. Ismena is a daughter of **Fairlawn Peerless Ermine ★** GOLD STAR DAM ★, and dam of 2 GOLD STAR sons.

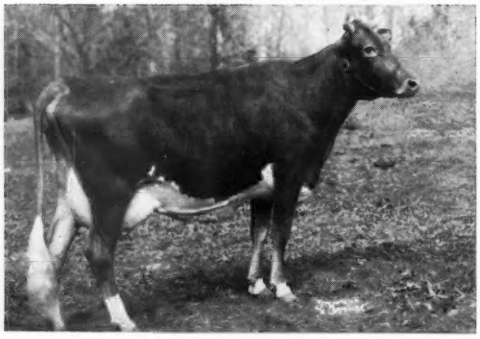

His Dam
Brookberry M. Betty (VG '54 '55)
13687—665—Jr2—365C—3x
12873—582—Jr4—305—3x
11490—531—5yrs—305C—3x

3 tested daughters include —
Brookberry King's Beryl (VG '55)
11428—545—Sr2—365—3x

Brookberry Fashion's Brenda (VG 6 times)
12849—658—5HIR—305—2x
12671—607—6HIR—305—2x

M. Betty is out of Bright King's Betsy (sold in 1947 for $2,100). 18110—786—Sr3—365C—3x, she dam of 3 daughters, all Very Good, all over 12670 lbs. milk, including a ¾ sister to BENTON. Brookberry Peer's Betsy (VG 5 times), 13146—616—Jr2—365—3x, 12391—602—9HIR—305—2x.

Also In Service

GRAND VIEW CHIEFTAIN'S LEADER

14 classified daughters average 84.5%, 8 VG, 6 D, all above the line.

Sire: **Grandview Predictor's Chieftain,** a son of Grapelawn Consort, 20032—841—10yrs—365—3x. She is also the dam of Grand View Majestic's Consort, *21105—871—Sr4—365C—3x.

LEADER is out of **Hanover Hill J. Leader,** 13573—690—5yrs—365—3x.

BROOKBERRY HAS A CHOICE SELECTION OF BULL CALVES AND FEMALES BY THESE SIRES AND OUT OF COWS LIKE THOSE LISTED ON THE OPPOSITE PAGE

BROOKBERRY GUERNSEYS WON 6 TROPHIES AT THE 1963 NORTH CAROLINA ANNUAL MEETING . . .

M. D. McNaughton Memorial Trophy . . . Awarded cows 10 years or older with the greatest MILK PRODUCTION in 305 days—2x—M.E. basis.
BROOKBERRY PEER'S DIVINE . . . 13748 lbs. milk, 657 lbs. fat, M.E.—305—2x

Maego Farms Trophy . . . Cow with the greatest % increase in MILK PRODUCTION over the breed average in respective class on 3 or more records.
LAUREL CLIFF KEN WINNIE . . . In 6 lactations she made 82,977 lbs. MILK, an average of 49.75% above breed class averages. To date she already has over **93,000 lbs. MILK.**

Eskdale Farm Trophy . . . Sire with 10 or more daughters with the greatest percentage increase in MILK PRODUCTION over the average for their respective classes.
WESTERN GLOW ACHIEVEMENT . . . 10 daughters with an average increase of 53.56%.

Wardhaven Farm Trophy . . . HIGHEST HERD IN THE STATE FOR MILK PRODUCTION . . . 79 HIR records average 11113 lbs. milk, 4.8%, 530 lbs. fat, M.E.—305—2x.

Sikco Farm Trophy . . . HIGHEST CLASSIFIED HERD IN THE STATE . . . 110 classified averaged 84.581%.

Allan Manor Farm Trophy . . . First Prize Get of Sire, on the Get of **McDONALD FARMS JOLLY VENTURE.**

The Records Speak For Themselves

BROOKBERRY GUERNSEYS HAVE PRODUCTION AND TYPE

Here Are But A Few Of Our Cows
To Complete Records During 1963

	MILK	FAT	AGE
Lauxmont Fashion's Decor	11687	616	12-7HIR—305—2x
Brookberry Peer's Divine	13220	632	10-2HIR—305—2x
Laurel Cliff Ken Winnie	14700	663	9-6HIR—305—2x
Brookberry Peer's Fife	11430	572	7-5HIR—305—2x
Locust Grove H. Ellen	13394	596	7-10HIR—305—2x
Brookberry Miss Nadine	12295	585	6-3HIR—305—2x
Brookberry Miss Blossom	12078	545	6-7HIR—305—2x
Brookberry Fashion's Brenda	12671	607	6-3HIR—305—2x
Brookberry Miss Julene	12199	504	6-2HIR—305—2x
Brookberry Luella	12550	559	5-5HIR—305—2x
Maple Border Mo Berta	12095	584	6-0HIR—305—2x
Brookberry Fashion's Delight	13313	631	5-6HIR—305—2x
Brookberry Gay Pamela	12525	628	5-3HIR—305—2x
Emroy Mo Ava	13603	712	5-4HIR—305—2x
Breezy Inn Farm's Becy	12668	636	4-10HIR—305—2x
Breezy Inn Farm's Toot	11252	521	4-3HIR—305—2x
Breezy Inn Farm's Debut	11510	561	6-0HIR—305—2x
Brookberry Chal Penny	14101	667	3-8HIR—305—2x
Brookberry Pert Donna	11303	501	2-3HIR—305—2x
Brookberry King's Image	11998	607	11-7HIR—305—2x
Brookberry Cordelia	11323	609	7-8HIR—305—2x
Brookberry Ben's Delice	12344	505	7-3HIR—305—2x
Brookberry Peer's Moonbeam	11938	590	7-2HIR—305—2x
Brookberry Ben's Phoebe	11853	519	5-5HIR—305—2x
Red Point P. Flo	12661	546	6-0HIR—305—2x

BROOKBERRY — HIGH HERD IN STATE FOR MILK PRODUCTION AND HIGH HERD IN STATE FOR CLASSIFICATION

ADD BROOKBERRY PRODUCTION AND TYPE TO
YOUR HERD . . . BUY BROOKBERRY GUERNSEYS

BROOKBERRY FARM

350 Registered Guernseys
Meadow Lark Drive just off Robin Hood Road

Mr. and Mrs. Bowman Gray, Owners **Sam Pike, Manager**

Route 8, Winston-Salem, North Carolina

ADVERTISERS' INDEX

ALABAMA

De Shazo Dairy 6
Pine Hill Farm 6
Placid Oaks Farm 4, 5
Sargeant Farm 7

FLORIDA

Bayou Vista Farm 12
Cone Dairy Farm 15
Dinsmore Dairy Co. 10
Hansdale Farm 13
Lay-Laine Guernsey Farm 9
Perrine Ranch 13
Schmid's Guernsey Farm 14
Sellers Farm 15
Turnpike Dairy, Inc. 16
Velda Dairy 11

GEORGIA

Ben-Bow 19
Clearbranch Farm 20
Cline's Guernsey Farm 24
Frautoba Farms 19
Nejasco Farm 23
Parker's Guernsey Farm 21
Pine Meadow Farm 19
Rexdale Farms 22
Willow Valley Farm 24

NORTH CAROLINA

Allan Manor 40
Bottom View Farm 38
Brookberry Farm ..... II Cover, 1
Cantrell Dairy Farms 32
Carolina Dairy 35
Clear Springs Farm 38
Cleco Farm 34
Croasdaile Farm 41
Flowe & Son, W. Justin 36
Grand View Guernsey Farm 31
Greenacres Farms 44
Guernsdel Farm 39
Klondike Farm 33
Knightdale Farm 43
Majavin Farm 36
Pinnacle View Farm 37
Popeview Farm 36
Quail Roost Farms ..... III Cover
Shoal Falls Farm 42
Spring Crest Farm 43
Wadena Guernseys 43
Williams, J. Justice 36
Woodside Farm 43
Wyolina Farm 38

SOUTH CAROLINA

Big Creek Hill Farm 45
Bomir Farm 60
Crescent Ridge Farm 60
Cross Arrows Farm ..... IV Cover
Dardenella Farm 52
Edisto Farms 58, 59
Gaston Farms 53
Gippy Plantation 54, 55
Grant's Dairy 51
Green Fields Farm 60
Haywood Farm 47
Hickory Ridge Farm 51
Ideal Sunset Farm, Inc. 56, 57
Lacar Farm 48
Lyndale Farms 52
Marfred Farm 44
McCaw Farm 51
Meldoro Farm 45
Penn Branch Farm 53
Saluda Co. Guernsey Breeders 46
Sedohr Dairy Farm 49
Shady Grove Farm 47
Silver Brook Farm 52
Steele's Dairy 51
Sturgis Farm 50
Sunshine Farm 50
Thornwell Farms Dairy 49
Triple D. Farm 48

Curtiss Breeding Service, Inc. 62, 63

NOBA 61

ALABAMA GUERNSEY CATTLE CLUB

OFFICERS

Davis Henry, Hope Hull — President
Sam Rosser, McCalla — Vice President
Ben Hitch, Montgomery — Secretary & Treasurer

DIRECTORS

Wiley Creech, Greenville
Ed Croy, Cullman
Horace B. DeShazo, Headland
Charles Dunn, Wadley
Howard Gardner, Graceville, Fla.
John A. Garrett, Montgomery
Joe Hall, Montgomery
R. Paul Hayes, Dothan
Britt Holderfield, Standing Rock
Elfreth Johnson, Birmingham
Douglas Kent, Siluria

MEMBERS

#Denotes A.G.C.C. Member
*Denotes Golden Guernsey Producer or Distributor

Autrey, Dr. K. M., Auburn University Dept. of Dairy Science, AUBURN
Croy, Ed, St. Bernard College CULLMAN
Densmore, L. W., Dixie Proved Sire Service MONTGOMERY, 105 Azalea Drive
#***DeShazo, H. B.** HEADLAND, Route 2
Garrett, John A. MONTGOMERY, Route 1, Box 273
Hall, Joe MONTGOMERY, Route 1, Box 252
#***Hayes, R. Paul**, Hayesdale Farm DOTHAN, Hodgesville Road
#**Henry, Davis** HOPE HULL, Route 1
Hitch, Ben MONTGOMERY, Route 1, Box 253
Holderfield, Britt STANDING ROCK, Route 1
#**Johnson, Elfreth** BIRMINGHAM, Route 12, Box 656
Kent, Douglas SILURIA
#**Kent, R. W.** SILURIA
McCord, Tom MONTGOMERY, 825 Park Ave.
McRae, James D. BEXAR
McRae, J. H. BEXAR
Myers, Frank MONTGOMERY, 2457 Overhill Rd.
#**Rosser, Sam** McCALLA, Route 1, Box 70
#**Sapp, Joe C.** CULLMAN
Teague, C. Ed MONTGOMERY, P. O. Box 79
Tensley, John H. MONTGOMERY, 624 Doris St.
Thompson, A. C. GREENVILLE, Route 2
Walthall, George P. PRATTSVILLE, Doster Rd.
Warner, Charles MONTGOMERY, Route 2, Box 282
#***Woods, Charles** DOTHAN, Route 1, Box 505

Officers of the Alabama Guernsey Cattle Club: Davis Henry, Hope Hull, president; Sam Rosser, McCalla, vice-president, and Ben Hitch, Montgomery, secretary-treasurer.

Benedictine Bernard's Sarah — high record cow in 7 States — 20720—1044—6yrs—DHIR—365—2x, senior and grand champion, 1963 Alabama State Fair. Lewis Croy, milker, at the halter, and Father Leonard Giardina O.S.B.

A Hayesdale Farm milk truck, owned by Paul Hayes, Dothan, Ala., GOLDEN GUERNSEY producer.

OUR HERD IS BEING BUILT ON THE BLOOD OF THESE SIRES — BULLS RICH IN CLASS LEADING PRODUCTION AND EXCELLENT TYPE

A Son Of Northern Karen — Excellent at 94% — A Double CONRAD Cross

PRE-EMINENT KAREN'S ANGELO . . . Born March 14, 1960

Sire: **Northern Anna's Admiral . . . His first 10 daughters, 14 records average 11625 lbs. milk, 605 lbs. fat, M.E.—305—2x.** A son of Ideal's Admiral. When last summarized, 60 daughters, 187 records average 11385 lbs. milk, 571 lbs. fat, M.E.—305—2x and out of Northern Conrad's Anna (see below).

HIS DAM — In Our Herd (E '64)

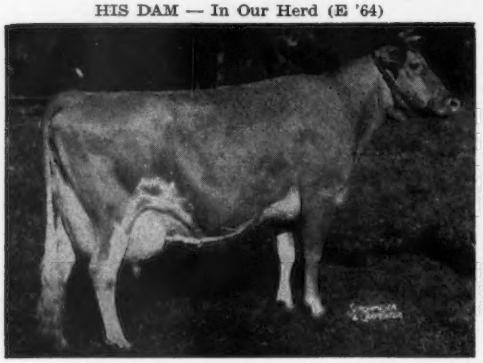

Northern Karen (E '59 '60 '64—91.5)
14183—690—Jr2—365C—3x
12667—626—Sr3—365C—2x
*19530—*979—Sr4—365—2x
*18973—*969—6yrs—365—2x
13895—659—10HIR—365—2x

HIS SIRE'S DAM

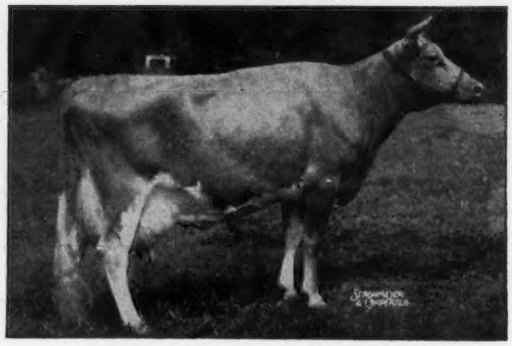

Northern Conrad's Anna (VG '62)
*14023—630—Jr2—365C—2x
*18342—*860—Sr3—365C—2x
*17962—*858—Sr4—365C—2x
3 sons include Northern Hermes ($7,500).

Sire: **Northern F. Hermes**
He sire of QUEST—she dam of the sire to Benedictine King of the Meads (see below).

BENEDICTINE KING OF THE MEADS . . . Born November 12, 1961

Sire: **Challenger of Pre-Eminent Farm,** 10 daughters, 13 records average 9773—484—M.E.—305—2x, 9 classified average 82.2%.

HIS DAM — In Our Herd

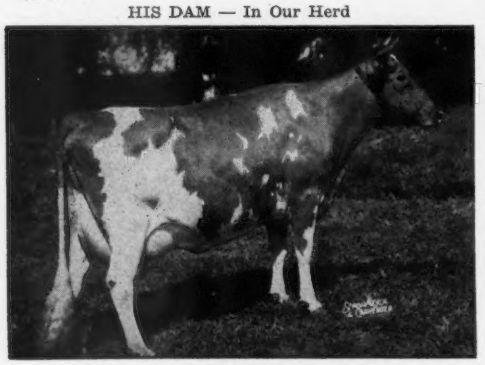

Dinsmore Mayroyal Pina (VG '59)
1st 3-Year-Old, Md., 1953
*18527—790—5yrs—365C—2x
17982—739—6yrs—365C—2x
19721—832—7yrs—365—2x
A daughter of Foremost May Royalty

HIS SIRE'S DAM

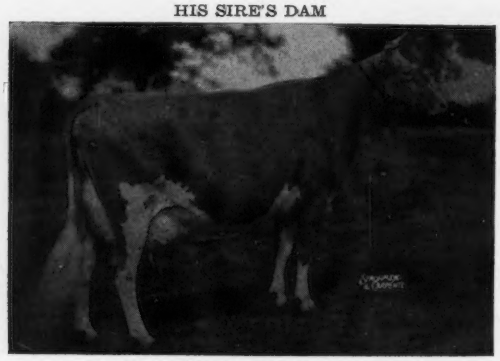

LushAcres Hermes' Quest (E 4 times)
(E—95%). Sold for $15,500.
All-American Sr. Yr., 1954, 2-Year-Old, 1955, 3-Year-Old, 1956.
13882—803—Jr2—365—3x
17529—*1104—Jr4—365C—3x
14651—*900—5HIR—305—2x
14755—868—6HIR—365—2x
12149—653—7HIR—365—2x

A Junior Herd Sire . . . BENEDICTINE SUPERIOR . . . Born March 23, 1963

A son of Pre-Eminent Karen's Angelo (see above) and out of Benedictine Bernard Sarah (see opposite page).

We are also breeding some to Norgert's Nance ★ GOLD STAR SIRE ★ ($60,000).

PLAN TO VISIT OUR HERD — VISITORS ALWAYS WELCOME

PLACID OAKS FARM

St. Bernard College
St. Bernard, Alabama
1 mile east of Cullman on US 278

Ed Croy, Manager
Office Tel. 734-4110 (Extension 21)
Home Tel. 734-3550
Lewis Croy, Manager

Placid Oaks Farms

"The American Benedictine Guernsey Herd"

SARAH – BREAKS 7 STATE RECORDS

For cows in Alabama, Florida, Georgia, Louisiana, Mississippi, North Carolina and South Carolna, this a new high for 365—2x Guernsey production

20,720 POUNDS OF MILK, 1,044 POUNDS OF BUTTERFAT, 6DHIR-365-2x

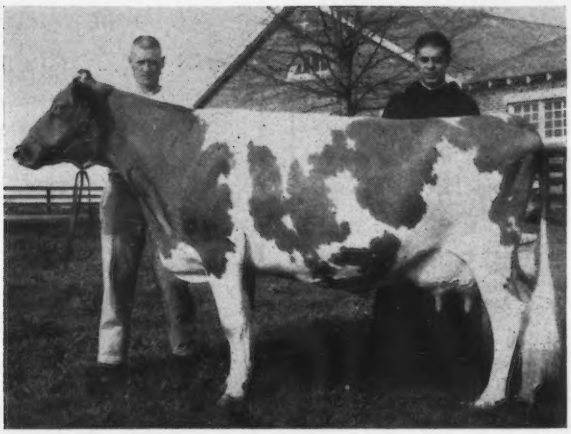

BENEDICTINE BERNARD'S SARAH (E '64 — 92.0)

11400—555—Sr4DHIR—305—2x

20,720 lbs. M, 1044 lbs. F, 6DHIR-365-2x

Senior and Grand Champion, Alabama State Fair, 1963

Sire: **Foremost St. Bernard**
Dam: **Sunnymede Hornet's Sandy (VG '63)**
10808—538—Jr4HIR—305—2x, 12237—601—5HIR—314—2x
12350—579—6DHIR—305—2x, 10680—441—9DHIR—305—2x
2 tested daughters
Placid Oaks Rebel's Sandy
12410—600—6DHIR—305—2x
13440—668—7DHIR—305—2x (pending)
Benedictine Bernard Sarah (see above)

SARAH IS THE DAM OF A JUNIOR SIRE—BENEDICTINE SUPERIOR HE A SON OF PRE-EMINENT KAREN'S ANGELO (see opposite)

Some Of The Recent Records In Our Herd

		MILK	FAT	AGE
Benedictine Bernard Sarah	(E)	20720	1044	6-3DHIR—365—2x
Ideal's Beacon's Rosa	(VG)	18141	833	4-11DHIR—365—2x
Ideal's Nan's May Jewel	(VG)	16588	960	4-7DHIR—365—2x
Placid Oaks Rebel's Sandy	(D)	13440	668	7-2DHIR—305—2x
Benedictine Summer Sadie	(VG)	12128	493	2-3DHIR—365—2x
Pre-Eminent Proud Chloe	(VG)	11190	532	2-4DHIR—305—2x
Ideal's Trion's Villa May	(VG)	13417	679	2-3DHIR—365—2x
Benedictine Bernard Patsy	(D)	12700	688	4-8DHIR—305—2x
Pre-Eminent Proud Fantine	(VG)	15060	719	2-8DHIR—365—2x (pending)
Rich Neck A. Nola	(VG)	13780	581	4-4DHIR—306—2x (still on test)
Robin Roost War's Pride	(VG)	7500	375	5-2DHIR—129—2x

Ed Croy, Manager
Office Tel. 734-4110 (Extension 21)
Home Tel. 734-3550
Lewis Croy, Herdsman

PLACID OAKS FARM
St. Bernard College
St. Bernard, Alabama
1 mile east of Cullman on US 278

A FLASH SON IS IN SERVICE AT DE SHAZO DAIRY

CLEARBRANCH FLASH CHIEFTAIN

Born March 24, 1961

Sire: **Fritzlyn Jeanette's Flash**
★ GOLD STAR SIRE ★
267 daus., 384 rec. av. 11122—550—M.E.—305—2x, 236 cl. av. 84.5%. 285 classified, 18 E—151 VG — 100 D.

Dam: **Clearbranch Peerless Corabell**
11030—511—Sr3DHIR—305—2x
A daughter of Clearbranch Prince Pearless, 14 daus., 17 rec. av. 10088—4.8%—485—M.E.—305—2x, 13 cl. av. 83.3%.

We are also using some Top American Breeders Service Bulls

BURGER'S PLACE BILLY } Both ★ GOLD
MEADOW LANE NOBLEMAN } STAR SIRES ★

NORTHERN ADMIRAL KIP, 7 daus., 10 rec. av. 14119M—713F, an increase of +1508M and +124F over their dams. His American Index on 7 pairs is 15627M—849F.

Horace B. De Shazo, Owner
Route 2, Headland, Alabama
Tel. 693-3064

DE SHAZO DAIRY
5 miles east of Headland, 1½ miles off Hwy 431.

GUERNSEYS — THE BREED

FOR THE SOUTHEAST

PLAN TO VISIT HERDS IN

ALABAMA
FLORIDA
GEORGIA
NORTH CAROLINA
SOUTH CAROLINA

STOCK USUALLY FOR SALE

OUR HERD IS BEING BUILT ON THE ★ GOLD STAR ★ INHERITANCE OF HENSLEE FARMS V. FAME

A V. FAME SON IS IN SERVICE

PINE HILL ROSA'S FAME, born December 9, 1961

A son of **Henslee Farms V. Fame** and out of a daughter of Edgewood Carlos.

His Sire

Henslee Farms V. Fame
★ GOLD STAR SIRE ★
He is sire of the All-American Senior Get of Sire, 1963. Sire of Gayoso View Fame's Debby (E 4 times), All-American Aged Cow, 1962, 1963, National Class Leader, 1st for milk, *23354—874—6HIR—305—2x.

His Sire's Dam

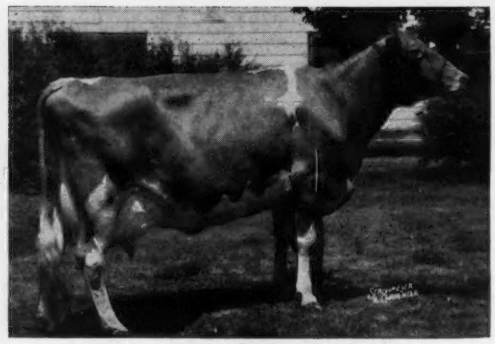

Western Glow Fame's Virtue (E 3 times)
★ GOLD STAR DAM ★
And dam of 2 GOLD STAR sons.
Sold in 1959 for $10,000.
*15190—635—Jr2—365—2x
15370—763—Sr4—365C—2x
14427—712—5yrs—304—2x

We have several ROSA'S FAME daughters in our herd

T. B. Certified and Bang's Free

Joe C. Sapp
CULLMAN, ALABAMA
Tel. RE 4-2475

Herd on DHIA Test

PINE HILL FARM
4 miles southwest of Cullman, on Trimble Road

A Son Of Senecaside Meryl Is Contributing Much To Our Herd

WOODACRES MERYL'S PHARAOH Born October 25, 1956

Owned jointly with Woodacres. Now on lease at Tennessee A.B.A.

HIS DAM

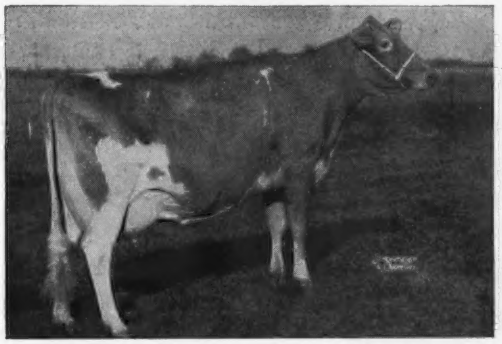

Senecaside Meryl, ★ GOLD STAR DAM ★
Excellent 7 times — 94.5 '61

The only 5 times A-A Guernsey regardless of age or sex. Also the only 5 times A-A Aged Cow. Gr. Ch., N.G.S., 1957, 1958, 1959. Best Udder, N.G.S., 1959. 8 records include 14015—702—6yrs—305—2x, 13428—716—7yrs—305—2x, 13366—722—8HIR—305—2x. 3 daughters at Woodacres — 1 E, 2 VG. Sons at Middle Tenn. A.B.C., Mich. A.B.C., and Harry Blessing's, Wrightsville, Pa.

HIS DAM'S DAM

Marijane of Orchard Brook
Excellent at 15 years, 7 months

Lifetime Production — 136,295 lbs. milk, 6,089 lbs. fat. 15790—643—13DHIA—365—2x.

At the Kingendale Dispersal in November, we selected 22 head for our herd. Included in the purchases were several Excellent and Very Good cows, and a Blakeford Transfer son out of one of the Excellents we purchased. This bull — KINGENDALE TRANSFER — was top of the sale. He is sire of 4 classified daughters — 3 VG, 1 D. He is by Blakeford Transfer, ★ GOLD STAR SIRE ★, and out of Levity's Joy (see below).

We have bred several of our cows to Blakeford Transfer with good results.

3 New Excellents In Our Herd

Kingendale Levity's Joy
Excellent 3 times

10737—571—Sr4—305C—2x
9350—518—5yrs—270—2x
9391—516—6HIR—305—2x
9107—557—7HIR—305—2x
9444—495—9HIR—305—2x

She dam of our Kingendale Transfer ($1,600) bull, he top of the dispersal.

Kingendale Golden Lew
Excellent 3 times

8513—432—Jr2HIR—305—2x
9270—448—5HIR—288—2x

We also bought her daughter by McDonald Farms Jolly Zeno.

Manor Lodge Pete's Pansy
Excellent 5 times

Reserve All-American 2-Year-Old, 1957

10582—580—Jr2—305C—2x
10353—560—Jr4HIR—264—2x
12932—756—5HIR—305—2x
10259—526—7HIR—305—2x

Her daughter by Jolly Zeno was top female in the sale.

PLAN TO VISIT THE HERD — VISITORS ALWAYS WELCOME

Joe C. Sargeant, Jr.
Route 2, Calera, Alabama

SARGEANT Farms
Tel. 8-2190

Farm is located 27 miles south of Birmingham, Alabama, on U. S. Interstate 65 and U. S. 31.

FLORIDA GUERNSEY BREEDERS' ASSOCIATION

OFFICERS: Wilbur Casey, Clearwater, *President*
Walter Schmid, Jr., Tallevast, *Vice-President*
John Sargeant, Lakeland, *Secretary-Treasurer*

DIRECTORS: Charles Johnson, Dinsmore
C. C. Sellers, Tallahassee
Charles Coble, Tallahassee
T. Stin Haselton, Eustis
Lester Perrine, Tarpon Springs
Hans Wiederkehr, Jr., Sarasota
Jack Bispham, Live Oak
T. G. Lee, Orlando
Carroll L. Ward, Jr., Astatula

MEMBERS

#Denotes A.G.C.C. Member

Arnold, P. T. Dix, GAINESVILLE, Box 2785, Univ. Station
#**Bispham, N. J.**, LIVE OAK, Box 591
#**Boutwell, Sr.. A. W.**, LAKE WORTH, P. O. Box 826
#**Boutwell, George H.**, LAKE WORTH, P. O. Box 826
#**Casey, George W.**, CLEARWATER, Rt. 1, Box 399
#**Casey, Kathryn W.**, CLEARWATER, Rt. 1, Box 399
#**Casey, Wilbur**, CLEARWATER, Rt. 1, Box 399
Childs, Henry, WEST HOLLYWOOD, 8500 Pembroke Rd.
Christian, Jim, OKEECHOBEE, P. O. Box 1267
Christmas, Bruce, ORLANDO, 2350 E. Michigan Ave.
#**Clark, John S.**, NEW SMYRNA BEACH, 710 Faulkner St.
Clark, L. J., PLANT CITY, Cone Dairy Farm, Midway Rd.
Cleaveland, Ben P., LAND O'LAKES, Rt. 1, Box 467
#**Coble, Charles S.**, TALLAHASSEE, Box 3047 MSS
#**Cone, John H.**, PLANT CITY, Box 1551
Dressel, Richard, AVON PARK, Box 398
Edge, Thomas, KISSIMMEE, Rt. 2, Box 25
Foot, Adolph, KISSIMMEE, Rt. 2, Box 25
Garey, Corey C., DeLEON SPRINGS, Box 426
#**Green, Carroll B.**, DeLAND, Box 55
Hammond, Mr. & Mrs. L. H., ORLANDO, Oak Lawn Dairy, Inc., 1915 Ziegler Rd.
#**Haselton, Thomas O.**, EUSTIS, Lake View Dairy Farm
#**Haselton, T. Stin**, EUSTIS, Box 507
Honour, Joe L., BROOKSVILLE, Rt. 4, Box 345Y
Hood, John, BRADENTON, P. O. Box 551
Hood, Paul, ST. PETERSBURG, 5700 2nd St. N.
Jeter, Mrs. Mary P., ZEPHYRHILLS, Box 394
#**Johnson, Charles**, DINSMORE, Dinsmore Farms
#**Johnson, Earl**, DINSMORE, Dinsmore Farms
#**Johnson, V. C.**, DINSMORE, Dinsmore Farms
Jones, W. E., ST. PETERSBURG, 4300 58th Ave. H.
#**Lee, T. G.**, ORLANDO, P. O. Box 2113
Legg, James L., PALM CITY, Turnpike Dairy Inc.
#**Lester, Robert**, LAND O'LAKES, Rt. 1, Box 449C
Lovelace, Earl, TAMPA, Rt. 6, Box 770
Lunsford, W. R., TAMPA, Rt. 2, Box 626
Morrow, G. E., ORLANDO, 5930 Judge Road
Perrine, Mr. & Mrs. Lester, TARPON SPRINGS, Perrine Ranch Dairy
Powell, Thomas J., PLANT CITY, Rt. 1, Box 307
Reaves, C. W., Extension Dairyman, GAINESVILLE, Univ. Station
Robinson, D. D., ORLANDO, 2705 Bearhead Road
#**Sargeant, John**, LAKELAND, Box 17
#**Schmid, Ida**, TALLEVAST, Box 182
#**Schmid, Jr., Walter**, TALLEVAST, Box 182
#**Schmid, Sr., Mr. & Mrs. Walter**, TALLEVAST, Box 182
#**Sellers, Mr. & Mrs. C. C.**, TALLAHASEE, Rt. 4, Box 266
#**Sellers, Mr. & Mrs. L. H.**, ST. PETERSBURG, Box 10193
Sheppard, Andy, TARPON SPRINGS, Perrine Ranch Dairy
Smith, Leslie L., ZEPHYRHILLS, Box 394
Sparks, Wilson, TAMPA, P. O. Box 1231
Stebbins, Donald, LAKELAND, Box 17
Stebbins, Elmer, PLANT CITY, Rt. 3, Box 396A
Van Pelt, George, ATMORE, ALA., Van Pelt Dairy Farm
Van Pelt, Jim, ATMORE, ALA., Van Pelt Dairy Farm
#**Waldrep, Wiley P.**, WEST HOLLYWOOD, 7505 West Taft St.
#**Ward, Jr., Carroll L.**, ASTATULA, Box 146
#**Ward, Sr., Carroll L.**, WINTER PARK, Box 446
West, John, ASTATULA
#**Wiederkehr, Mr. & Mrs. Hans**, SARASOTA, Rt. 2, Box 26
Zubler, Mr. & Mrs. Max, SARASOTA, 1551 Danny Drive

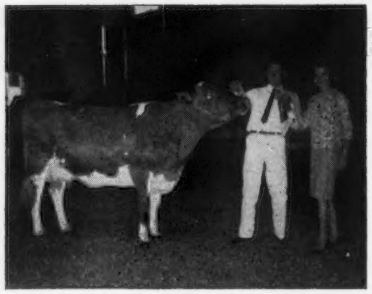

Bill and Linda Casey, Largo, Fla., with the 4-H grand champion at the 1964 Florida State Fair, Clear Springs Queen's Flossie.

Bebo Bispham, Live Oak, Fla., and his grand champion at the Florida District IV. Show, 1963.

GOLDEN GUERNSEY DISTRIBUTORS

Alfar - Boutwell — Lake Worth
Turnpike Dairy, Inc., Palm City
Cone's Dairy Products — Plant City
Cone's Dairy Farm, Plant City
T. G. Lee Dairy — Orlando
T. G. Lee Farm #2, Orlando
***Hood's Milk Inc. — St. Petersburg**
Wilbur Casey, Clearwater
Perrine Ranch Dairy, Tarpon Springs
Sargeant Farms, Lakeland
***Hood's Dairy — Bradenton**
A. C. Baber, Palmetto
Walter Schmid & Son, Tallevast
Hart's Dairy — Ft. Myers
L. W. Phillipps, Ft. Myers
Suwannee Valley Dairies Co-Op, Inc. — Lake City
N. J. Bispham, Live Oak
Velda Milk Co. — Tallahassee
Velda Dairy Farm, Tallahassee
Baldwin Dairy Farms — Pensacola
and
Polar Ice Cream Co. — Pensacola
Floyd Hobbs, Florala, Ala.
Richard Varin, De Funiak Springs
Sunny Brook Dairy — Tampa
Sunny Brook Farm #2, Tampa
Land O'Sun Producers, Inc. — Sarasota
Hans Wiederkehr, Jr., Sarasota
Borden's Dairy — Tallahassee
C. C. Sellers, Tallahassee
*17 highest in nation on sale of Golden Guernsey for 1963.

Clara Ward, Winter Park, with grand champion, and Leslie L. Smith, Zephyrhills, 4-H Dairy Sweetheart, with reserve champion at the Florida State 4-H Show.

Junior get of Mulhocaway Butterfat Dorian, shown by Carroll L. Ward, Jr., Winter Park, Fla., at the 1964 Florida State Fair. President Lloyd S. Riford at right.

LAY LAINE GUERNSEY FARM

"BREEDING THE BEST TO THE BEST"

"Home Of Over 350 Registered Guernseys" — Milk Sold Under GOLDEN GUERNSEY

We Test DHIR — 2x Machine — Show — Classify — Consign To Sales — Dehorn and Cull To Butcher

PLAN TO VISIT US AT OUR NEW FARM LOCATED AT ASTATULA

DORIAN IS DOING AN OUTSTANDING JOB IN OUR HERD

MULHOCAWAY BUTTERFAT DORIAN born February 6, 1958

HIS DAUGHTERS MILK . . . The first 11 to freshen milked in the 40's, and are finishing with from 10,000 to 12,000 lbs. milk.

HIS DAUGHTERS WIN . . . He sired the 1st prize Junior Get, 1st prize Senior Calf, Jr. Ch. and Res. Ch. Female, 1st and 2nd prize 2-Year-Olds, 2nd Sr. Get, Florida, 1963; 1st Heifer Calf, Jr. Yr., Sr. Yr., Jr. Ch. Female, 1st and 2nd Jr. Get, Florida, 1964.

HIS DAUGHTERS HAVE TYPE . . . 13 classified – **1 EXCELLENT, 4 VERY GOOD, 7 DESIRABLE,** for an average of 84.2%.

DORIAN is by **Mulhocaway Beauty Butterfat,** ★ GOLD STAR SIRE ★, he a full brother to Mulhocaway Butterfat Noble, ★ GOLD STAR SIRE ★.

His Dam

Mulhocaway Lovely Dottie (VG twice)
8928—495—Sr2HIR—305—2x
A member of the Excellent **Dolly** family. Her dam, Clearland Butterfat Dolly, E '52, 13410—677—6yrs—305C—3x, has 5 tested daughters, all VG — 2 Class Leaders — 2 PR sons, including the 1958 All-American Senior Yearling Bull.

His Sire's Dam

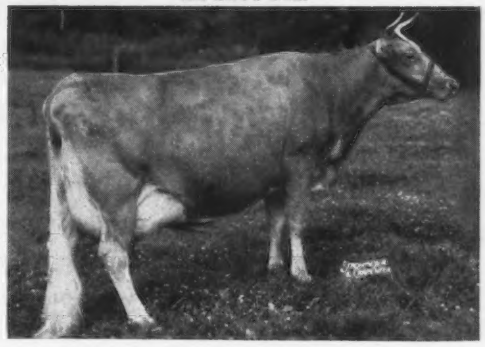

Mulhocaway Butterfat Arum (VG 4 times)
★ GOLD STAR DAM ★
15367—805—7yrs—365C—3x
13294—703—Sr4—305C—3x
1st Produce, N. J., 1955
3 tested daughters, 2 GOLD STAR sons

We have about 100 DORIAN daughters in the herd, and they are being bred to — LAY LAINE LEADER'S ROCKET, born July 2, 1959. A double cross to Woodacres Charming Leader, he by Fairlawn Actor's Leader, ★ GOLD STAR SIRE ★, and out of Woodacres Royal Charlotta (Excellent '52 '53), 1st Aged Cow, N. J., 1954, 17887—852—7yrs—365—3x, 15867—774—12yrs—365C—2x. **ROCKET** is out of the twice Very Good daughter of Woodacres Charming Leader and Fairlawn Peer's Calendar (VG '54), sold in 1953 for $2,400, 10532—517—Jr2—365C—3x, 3 tested daughters include Fairlawn K. Cheerful (VG '54), sold for $4,900, 10526—470—Jr3HIR—305C—2x; Fairlawn K. Sunbeam (VG '57), 11041—550—Jr3HIR—305—2x.

We are also breeding several to **LAY LAINE VIRGINIAN'S SUPERB,** born September 20, 1957. A son of **Lakemont Victor's Virginian,** he by Coker Emory's Victor and Mo-La-Jac Virginian's Hazel (VG '52), 11039—619—Sr3—365C—3x. **SUPERB** is out of **Lay Laine Royal Sylvia** (VG 3 times), 8186—481—Jr3HIR—365—2x. **Victor's Virginian, sire of SUPERB, sired the first prize Senior Get, Florida, 1964.**

Lay Laine Guernseys Produce . . . During 1963 we had 168.8 cows average 10288 lbs. milk, 4.6%, 474 lbs. fat on DHIA.

Our 1964 Classification . . . 127 Head — 3 EXCELLENT, 55 VERY GOOD, 61 DESIRABLE.

Guernsey Bulls And Heifer Calves For Sale

T. B. Accredited — Vaccinated — Bang's Accredited

VISITORS WELCOME

Carroll L. (Bud) Ward, Jr., Owner & Manager
Box 146, Astatula, Florida
John West, Herdsman at #1
Edward Fells, Herdsman at #2

Tel. Res. Winter Park MIdway 4-3646

Farm No. 1—1 mile N. of Astatula

Farm No. 2—1 mile E. of Astatula

HALF THE HERD

Sire:

Foremost
Royal Valor

Dam:

Foremost Loyalty
13759 — 653 — Jr2
— 365C — 3x
18229 — 856 — Jr4
— 365C — 3x

FOREMOST MAY ROYALTY

Over 400 tested daughters

May Royalty passed away on August 23, 1958, but we had several hundred ampules of his semen on hand, and are still getting a few calves from him. We have used several of his sons and grandsons in our herd, which we believe is the largest in the world.

About HALF THE HERD is descended from him. We are especially pleased with the daughters of:

DINSMORE MARINER, out of Dinsmore Faymax Mathilda
DINSMORE MAYROYAL PHILOSOPHER, out of Dinsmore Jury Linnie
DINSMORE MAYROYAL PEER, out of Dinsmore Noble Mayflower
DINSMORE ROTARIAN, out of Dinsmore Meadow Rosina
DINSMORE SUPERB, out of Dinsmore Mayroyal Janis and by Fairlawn Actor's Foremost

Federal Accredited 57790 — J. B. Lanoux, Herdsman — Fla. Bang's Accredited 403

Dinsmore Farms — 10 miles north of Jacksonville Near U. S. 1 — **Dinsmore, Florida**

V. C. JOHNSON — EARL A. JOHNSON — CHARLES F. JOHNSON

Producer **Distributor**

Tel. 385-2131
(Area Code 305)

Tallahassee, Fla.

1100 Head Milking Cattle
560 GUERNSEYS

FARM-MILK

OUR FOUNDATION CATTLE CAME FROM THE WELL-KNOWN BENTON FARMS HERD AT MIDDLEBURG, VIRGINIA, AND WERE BACKED BY OVER 30 YEARS OF LINE-BREEDING TO PROVED LANGWATER AND McDONALD FARMS BLOOD-LINES

A FOUNDATION SIRE . . . HANSENAREA PHARAOH'S VICTOR
Born Sept. 22, 1952 **OVER 100 MILKING DAUGHTERS IN THE HERD**

Sire: **Fra-Mar Pharaoh.** Dam: **Hansenarea Salvele** (VG '57 '58), 11358—507—Jr2HIR—355—2x, she a maternal sister to Hansenarea Royal Laurel (VG 3 times), 11350—497—9DHIR—305—2x.

McDONALD FARMS HIGH ORNAMENT... 25 DAUGHTERS IN THE HERD
Born Jan. 22, 1949

Sire: **McDonald Farms Hightime.** Dam: **Riegeldale Majesty's Butterball,** (VG 3 times), sold in 1943 for $4,000, 13478—744—6yrs—365C—3x, 2 PR sons, 2 tested daughters, both Very Good.

We are also breeding to Top AI Sires. We have several bred to **NORGERT'S ROYAL PAULSON** and to **FLYING HORSE HARMONY ROYALMOST.**

Velda Milk Is In Demand... 45% of all sales in the area are Velda Milk, and over 40% of the Velda sales are **GOLDEN GUERNSEY** and **GURNZGOLD.** In setting up and building our milk business we sampled the market through the Super Markets for at least 2 or 3 consecutive weekends, on Friday and Saturday. Attractive girls do the sampling, and at the same time newspaper and radio advertising helps promote our products. We sell one-half gallons and quarts of GOLDEN GUERNSEY and GURNZGOLD in every Super Market, and other stores in the area. It is our policy to carry enough Guernseys in our herd to assure full coverage of Guernsey sales, and then enough other Guernseys to blend with our other milk to help sell it. Our GOLDEN GUERNSEY and GURNZGOLD both sell at a 2¢ per quart premium over regular milk, and 1¢ over our competitors' premium price.

Visitors Always Welcome

VELDA DAIRY FARMS

Farm located on Thomasville Highway, 7 miles north of Talahassee on U.S. 319.

C. S. COBLE
Pres. & Gen. Mgr.

FLOYD HUTCHINGS
Herd Mgr.

CHESLEY REHBERG
Gen. Supt.

BAYOU VISTA GUERNSEYS WON ALL THE MILKING CLASSES AT THE 1964 FLORIDA STATE FAIR

We also showed the Best Uddered two, three and four-year-olds, the Best Three Females, the first prize Dairy Herd, and BOTH THE SENIOR AND GRAND CHAMPION FEMALE AND THE RESERVE CHAMPION FEMALE, FLORIDA STATE FAIR, 1964.

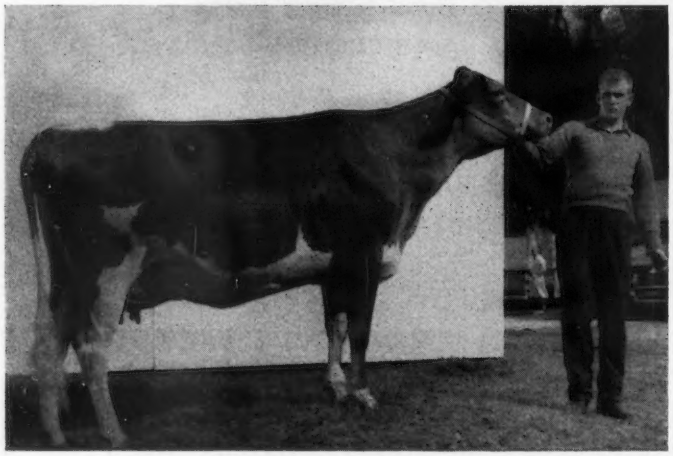

BAYOU VISTA ALLEN HESTER

Excellent, 1964

13520—547—Sr2DHIR—305—2x

1st prize 3-year-old, Best Uddered 3-year-old, Senior and Grand Champion, Florida State Fair, Tampa, 1964.

HESTER is a daughter of our herd sire — **BAYOU VISTA GAY ALLEN,** born October 17, 1957. Sire: **Brookberry Peer's Gambol (several daughters in our herd),** a son of Fairlawn Performer's Peer out of Two Brooks Playful (Excellent 4 times), 17409—903—6yrs—365—3x, 13250—632—10yrs—305—2x. Playful is also the dam of Two Brooks King's Frolic (E 4 times), 14830—767—5yrs—365C—3x; Brookberry King's Merry, VG 3 times, 13444—627—8HIR—305—2x. **GAY ALLEN** is out of **Dinsmore Mayroyal Alene** (VG), 11304—475—Sr3—344C—3x, a daughter of Foremost May Royalty.

BAYOU VISTA GAY MARCELLA

Very Good '64

15170—629—Jr4HIR—305—2x

1st prize Aged Cow, Reserve Champion Female, Florida State Fair, Tampa, 1964.

A daughter of Brookberry Peer's Gambol, he sire of GAY ALLEN, sire of Hester (above).

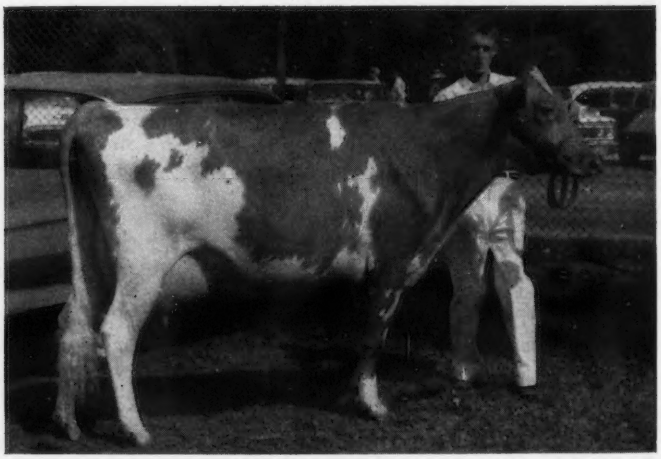

In addition to breeding several to BAYOU VISTA GAY ALLEN (he sire of Hester), we are also using top NOBA sires. Several have been bred to **MULHOCAWAY BEAUTY BUTTERFAT,** ★ GOLD STAR SIRE ★, and to **FLYING HORSE HARMONY ROYALMOST (the Rose family).**

Herd On HIR Test . . . 105 HIR records averaged 9866 lbs. milk, 4.3%, 426 lbs. fat.

1964 Herd Classification . . . 173 Head — 2 Excellent, 34 Very Good, 91 Desirable

PLAN TO VISIT OUR HERD — VISITORS ALWAYS WELCOME

BAYOU VISTA FARM

Wilbur J. and Kathryn W. Casey
Telephone 584-2957
Route 1, Box 399, Clearwater, Florida

On State Hwy. 688, ½ mile east of US 19.
George Casey, Manager

A Herd Sire Out Of An Excellent — All-American Premier Daughter

McDONALD FARMS RIVAL DICK . . . Born October 23, 1960

Sire: **McDonald Farms Pre Rival,** All-American 2-Year-Old, 1954, All-American Aged Bull, 1955. Sire of All-American Jr. Get, 1959. A son of McDonald Farms High Jilda, E '54, dam of the All-American Produce, 1955, 14247—712—7yrs—365C—3x, 3 summarized sons, 6 tested daughters, 5 classified, 1 Excellent, 3 Very Good, 1 Desirable. Pre Rival is a full brother to McDonald Farms Pre Penchant, E '56, 11565—615—5yrs—305C—2x.

His Dam

McDonald Farms Miss Amity (E '61 '63)
All-American 2-Year-Old, 1959
10350—580—Sr3HIR—305—2x
10110—588—5DHIR—305—2x

Sire: McDonald Farms Premier
★ Gold Star Sire ★

Dam: McDonald Farms King's Kindness
VG·3 times
16709—828—8yrs—365C—3x
12487—562—12HIR—305—2x
10 tested daughters, 9 classified, 1 E, 5 VG, 3 D, all above the line.

We have also bred several in our herd to — McDONALD FARMS JOLLY BERT, he a full brother to McDonald Farms Jolly Aurora (E 3 times), 11670—642—5DHIR—305—2x. Dam: Elmcrest Prophet's Pauline (E 5 times), former Class Leader, 12870—660—Sr2—305C—2x, she a maternal sister to Elmcrest Demonstrator's Patsy (E '53), 12071—597—Jr2—305C—2x. **We have also bred several to — FLYING HORSE HARMONY ROYALMOST** (the Rose family); **MULHOCAWAY BEAUTY BUTTERFAT** ★ GOLD STAR SIRE ★; **EDISTO FARMS FLASH'S STAR,** and **McDONALD FARMS JOLLY VERN.**

STOCK FOR SALE — PLAN TO VISIT OUR HERD

Hans Wiederkehr, Jr.
Route 2, Box 56
SARASOTA, FLORIDA

HANSDALE GUERNSEY FARM
2 miles south of Oneco, turn left at 69 Ave. E, ½ mile to farm off 301. Tel. Bradenton 755-3119.

These 3 Herd Sires Are Playing A Key Part In The Breeding Program At Perrine Ranch

80 DAUGHTERS IN OUR HERD . . . HIS FIRST 12 ARE FRESH AND MILKING WELL

EDISTO FARMS G.B. JEWEL . . . born January 3, 1959. Sire: **Fairlawn Hornet's General,** a proved son of Fairlawn Actress' Hornet and Fairlawn H. Freckles, 17630—814—CC—3x (a Green Meadow Hornet daughter from the CHIC family). Dam: **Edisto Farms B. Jeanine,** 9335—466—Jr2HIR—305—2x, she by Fairlawn K. Bright out of Edisto Farms Jackie (VG 3 times), a former Class Leader, *14539—634—Jr4—365C—2x.

2 Junior Herd Sires — A Champion And A Mo — Both Out of Transfer Daughters

HOMINY HILL SUMNER, born May 11, 1962
Sire: **Hominy Hill Champion,** ★ GOLD STAR SIRE ★. 85 daughters, 198 records average 11389—568—M.E.—305—2x, 80 classified average 85%.

His Dam

Hominy Hill Sunbest (VG 4 times) 10906—589—Jr2—305—3x, 11358—604—Sr3—305—2x. Sire: Blakeford Transfer, ★ GOLD STAR SIRE ★. Dam: Hominy Hill Prince's Sunny (E 6 times) *14363—*740—Jr2—305C—3x, 17237—*975—Sr3—365—3x, 18286—1041—5yrs—365—3x, 16210—829—8yrs—305—3x. **SUMNER** is a ¾ brother to Hominy Hill Champion Sultana (E '59), 13057—*705—Sr2—305—2x. **SUMNER was Res. Ch. Bull, Florida State Fair, 1964.**

EDISTO FARMS MO JOE, born February 11, 1962
Sire: **Moreau Farms Chief,** he sire of the breed's only 5 times All-American, sire of the Res. All-American Senior and Junior Gets, 1963. Sire of the All-American 2-Year-Old, and Res. All-American Jr. Yr. Heifer, 1963.

His Dam — **Edisto Farms Janet Lee** (VG 3 times)
9430—404—Sr3DHIR—305—2x
Sire: Blakeford Transfer, ★ GOLD STAR SIRE ★
Dam: Edisto Farms M. Jenetta (VG '58)
10455—473—Jr2HIR—305—2x
Next Dam: Edisto Farms G. Jade (E 5 times), 1st Aged Cow, Florida, 1958, 12019—520—6HIR—305—2x, 12138—524—8HIR—305—2x.

We are also breeding some to top NOBA sires. We have several Diplomat daughters in the herd with over 10,000 and 11,000 lbs. milk as 2-year-olds. We are breeding several to Franchester Cecilia's Bonanza.

Doris and Lester Perrine, Owners
Tel. 937-6502 (home)
Tarpon Springs, Florida

PLAN TO VISIT OUR RANCH

PERRINE RANCH
1 mile east of US 19 off State 595
Tel. 937-8222 (office)
Andy Sheppard, Manager

SCHMID'S GUERNSEY FARM

4 SIRES THAT ARE CONTRIBUTING TO OUR HERD AND PROGRAM

Nyala King's Honor . . . Born March 26, 1956. 11 daughters, 12 records average 9263 lbs. milk, 4.4%, 407 lbs. fat, M.E.—305—2x. In our 1964 classification we had 23 HONOR daughters classified and **all were above the line** — 7 Very Good, 16 Desirable.

Sire: **Fairlawn Ermine's King,** 13 daughters, 23 records average 11178 lbs. milk, 4.9%, 553 lbs. fat, M.E.—305—2x, 14 classified average 82.5%.

Dam: **Nyala Honor's Bluebell** (VG '53 '54), *14893—*699—Jr3—365C—2x, *17155—*793—Jr4—365C—2x. Next Dam: Fairlawn Actor's Indigo (Excellent 3 times), *19426—*946—Sr3—365C—3x, *17362—*825—7yrs—305C—2x, *18494—*838—8yrs—305C—2x, 1st Produce, Conn., 1955, 1 PR son, 5 tested daughters, 2 were Class Leaders, 1 Excellent.

Honor's Sire's Dam

FAIRLAWN PEERLESS ERMINE (VG 3 times)
16726—869—7yrs—365C—3x
17855—893—8yrs—365—3x
16892—838—10yrs—365—2x
★ GOLD STAR DAM ★
6 summarized sons — 2 are GOLD STAR
★ **Nyala Ermine's Bonanza**
★ **Nyala Peerless Prince**
5 tested daughters, 4 classified, 1 Excellent, 3 Very Good.

A KING'S HONOR SON OUT OF OUR EXCELLENT "RADIANT RUTH" IS IN SERVICE. WE HAVE OVER 25 DIRECT FEMALE DESCENDANTS IN THIS FAMILY + MANY OUTSTANDING HONOR DAUGHTERS

Matoaka Honor born July 6, 1959. 2nd prize Aged Bull, Florida State Fair, 1963. 1st Jr. Yr., Jr. Ch., Member 1st Jr. Get of Sire, Florida State Fair, 1961.

Dam: **Jackson's Radiant Ruth** (E '56 '61, at 15½ years of age), 11850—538—7HIR—305C—2x, 13008—579—8HIR—365C—2x, 10759—451—10HIR—305—2x, 5 tested daughters.

Matoaka Lucius Radiant Ruby (VG '61)
5 records include —
10037—457—Jr2HIR—305—2x

Matoaka Lucius Radiant Rita (D)
9077—388—5HIR—291—2x

Matoaka Duchess Radiant Ruth (VG)
11848—472—Sr4HIR—305—2x

Ros-Royal's Ruth (VG '56)
6 records include —
11623—492—Sr4HIR—305C—2x

Matoaka Lucius Radiant Ruth
(VG 3 times)
7 good records, all over 11,000 lbs. milk
13164—653—Sr2HIR—365—2x
*12480—620—Sr3HIR—294—2x

Also In Service . . . 2 DUKE Sons Out Of Very Good LUCIUS Daughters

MATOAKA SPECIALIST

Born October 9, 1956

Dam: **Matoaka Lucius Special**
Very Good 4 times, including 1964
11291—527—Sr2HIR—305—3x
12063—491—6HIR—305—2x
Next Dam: **Royal's Special** (E '54)
11388—541—9HIR—365—2x
1964 — We classified 14 Specialist daughters, 3 VG, 10 D.

MATOAKA TIMOTHY

Born September 6, 1957

Dam: **Matoaka Lucius Tulip Doris**
Very Good 4 times, including 1964
7 records include
10652—483—Sr3HIR—305—2x
10596—441—6HIR—305—2x
11760—507—9DHIR—305—2x
She is also the dam of
Matoaka Duchess Tulip (VG '61 '64)
10005—523—Jr4HIR—305—2x
10361—549—5HIR—305—2x
12910—686—6DHIR—305—2x
3 Timothy daughters were classified in 1964 — all Very Good.

Both **SPECIALIST** and **TIMOTHY** are sired by **Ideal's Mary's Duke,** he by Ideal's Lettie's Duke out of Ideal's Beacon's Mary, 14556—717—Sr2—365—3x, 15761—735—Jr4—365—3x. Duke is a full brother to Ideal's L.D.'s Marie ($2,600), *16944—781—Jr2—365—3x, and to Ideal's L. D.'s Maribel, 14298—791—Jr2—365C—3x, 18096—985—5yrs—365—3x. Both **SPECIALIST** and **TIMOTHY** are out of 4 times Very Good daughters of Tarbell Romulus Lucius, 28 of his daughters were classified in 1964, 1 Excellent, 15 Very Good, 11 Desirable.

1964 Herd Classification . . . 113 HEAD — 2 EXCELLENT, 45 VERY GOOD, 59 DESIRABLE

FOR SALE . . . BREEDING STOCK CARRYING THE BLOOD OF THIS EXCELLENT COW FAMILY.

Visitors Always Welcome

Farm location: Tallevast Rd., at Tallevast, Fla., between Sarasota and Bradenton, ½ mile off U. S. Rt. 301.

WALTER SCHMID & SON, Owners Tel. Sarasota, 355-6347 **TALLEVAST, FLORIDA**

A Herd Of 450 Guernseys — 200 In Milk

OUR HERD SIRES

CLEAR SPRINGS' PHIL'S BUTTERFAT

Born June 13, 1958

Sire: **Clear Springs' Majesty's Phil,** a son of Riegeldale Emory's Majesty and out of McDonald Farms Delora (VG), 13591—767—DD—365C—3x. 4 tested daughters include 2 full sisters to the sire of Phil's Butterfat: Clear Springs' Majesty's Delora, 17100—887—8yrs—365C—3x, Clear Springs Majesty's Nora, 14392—702—Sr3—365—3x.

His Dam

Two Brooks King's Frolic (E 4 times) 11337—712—Sr4—365C—3x, 14830—767—5yrs—365C—3x. Her Dam: Two Brooks Playful (E 4 times), 17409—903—6yrs—365—3x.

DEEP LAKE FLASH KING

Born May 19, 1958

Sire: **Fritzlyn Jeanette's Flash,** ★ GOLD STAR SIRE ★. 267 daughters, 384 records average 11122 lbs. milk, 4.9%. 550 lbs. fat, M.E.—305—2x, 236 classified average 84.5%.

His Dam

Broad Hill P. Miranda (VG), 14227—614—Jr2—365—3x, 17014—739—Sr3—365C—3x, 20220—863—5yrs—365C—3x, 18494—789—7yrs—365—2x, 18047—783—8HIR—305—2x. Her Dam: Broad Hill Connie, 7 records, 4 over 11,000 lbs. milk — 11325—566—8HIR—365—2x.

Two Junior Herd Sires . . . SELLERS BUTTERFAT KING, born January 31, 1962. A son of **Mulhocaway Beauty Butterfat,** ★ GOLD STAR SIRE ★, and out of **Parker's Marilyn,** that has over 100,000 lbs. milk on DHIA and is the dam of 3 daughters in the herd, all with over 10,000 lbs. milk. **SELLERS FAME MASTER,** born June 15, 1962. A son of **Henslee Farms V. Fame,** ★ GOLD STAR SIRE ★, and out of **Parker's Felicity,** a cow that has made consistently 10,000 to 11,000 lbs. milk on DHIA. **WE HAVE ALSO BRED TO TOP NOBA SIRES.**

Stock For Sale — Visitors Always Welcome

C. C. Sellers & Sons
Route 4, Box 266
Tel. 385-3682

SELLERS DAIRY FARM
Tallahassee, Florida
6 miles north of Tallahassee on US 27, opposite Lake Jackson

OUR HERD IS BUILT ON PROVED GREEN MEADOW INHERITANCE

A Former Herd Sire . . . 50 DAUGHTERS IN OUR HERD

EDISTO FARMS M. JEWELLER . . . A son of **Nyala Prince's Majestic,** he by Nyala Peerless Prince, GOLD STAR SIRE, he a maternal brother to the GOLD STAR BONANZA bull, as both are sons of **ERMINE,** GOLD STAR DAM. JEWELLER is out of **Fairlawn Actor's Joan** (VG 3 times), 1st Aged Cow, SE. W., and S. C. State Fair, 1954, Sr. and Gr. Ch., SE. W., 1954. 12631—599—Sr2—365C—3x, 10298—474—7yrs—339C—2x.

Now In Service . . . EDISTO FARMS G. JURYMAN, born September 8, 1956.

Sire: **Fairlawn Hornet's General** a proved son of Fairlawn H. Frechles, 17630—814—CC—365C—3x **(a Green Meadow Hornet daughter from the CHIC family).**

Dam: **Edisto Farms Jackie** (VG 3 times), *14539—634—Jr4—365C—2x, former milk Class Leader. She is a daughter of Edisto Farms Challenger.

We are also breeding several to top NOBA sires. We have several bred to **Flying Horse Harmony Royalmost,** 57 daughters, 70 records average 10181 lbs. milk, 4.9%, 502 lbs. fat, 50 classified average 83.2%. The Royalmost daughters outmilk stablemates +297 milk, +25 fat. Royalmost is a son of Flying Horse General Rose (E '59 '60), 19720—*1041—Sr4—365C—3x, 13964—776—8HIR—305—2x. **Edisto Farms Flash's Star** a son of **Fritzlyn Jeanette's Flash,** ★ GOLD STAR SIRE ★, and out of **Tanglewood King's Little Star** (E 5 times), 13548—748—5HIR—305—2x, 16310—742—7DHIR—305—2x.

We have 210 head in milk — Plan to visit our herd

John H. Cone, Owner
Tel. 752-8111 (office)
752-9146 (home)
PLANT CITY, FLORIDA

CONE DAIRY FARM
5 miles northeast of Plant City

TURNPIKE DAIRY, INC. — Box 384, Palm City, Fla.

J. L. Legg, General Manager
Telephone: 287-1355 (Area Code 305)

Located off Sunshine Parkway
at the Stuart Exit.

411 COWS IN MILK AVERAGED OVER 4 GALLONS PER DAY FOR THE PAST 24 MONTHS

We have In The Herd . . . Several Good Cows By These Former Foundation Sires

WYEBROOK IMPERIAL, 52 daughters, 119 records average 10066—4.8%—480 (M.E.—305—2x), 31 classified average 83.4%. He is a son of Wyebrook Imperial Choice, 14685—722—5yrs—803 T. M., she by Gayhead's Imperial.

KLONDIKE PREMOST VALIANT, a son of McDonald Farms Predictmost (Foremost Prediction — Coronation Monita), and out of Gold Branch A. D. Rosebud Beauty (VG '48), 18640—817—CC—3x.

MULHOCAWAY BUTTERFAT FINANCIER, a son of Mulhocaway Butterfat Adonis, out of Spruce Run Butterfat Lily (VG '53 '55), 14313—627—11yrs—365—2x, 12734—522—12yrs—305—2x, she a daughter of Hilltop Butterfat. **FINANCIER** is a full brother to Mulhocaway Lovely Finery (E 3 times), 14230—689—Jr3—365C—3x.

JENWELL BARON, a son of Oakhurst Eastern Duke, 1st place Aged Bull, Senior and Grand Champion, Florida, 1955, 1956, and out of Laurel of Arrow Farm (VG '55), 10229—441—6yrs—365—2x, 10617—427—9yrs—348—2x, a daughter of Gayhead's His Hopeful.

NOW IN SERVICE AT TURNPIKE DAIRY, INC.

BOMAJE PREMIUM — Born April 28, 1961

Sire: **Hermitage View S. Royal,** he by Fairlawn K. Senator, out of Hermitage View Maxim Melba (EXCELLENT 3 times — see below).

Dam: **Bomaje V. Prize,** 12109—548—Sr3—276—3x, she by Klondike Premost Valiant (listed above), and out of Lanandy King's Prize, 16310—681—6HIR—365—3x.

His Sire's Dam (E)

Hermitage View Maxim Melba (E 3 times)
13991—696—5yrs—365—3x
1st prize 4-Year-Old, Sr. & Gr. Ch., Alabama, 1953.
1st Produce, Alabama, 1953, 1954, 1955.
3 tested daughters

His Sire's Full Sister (E)

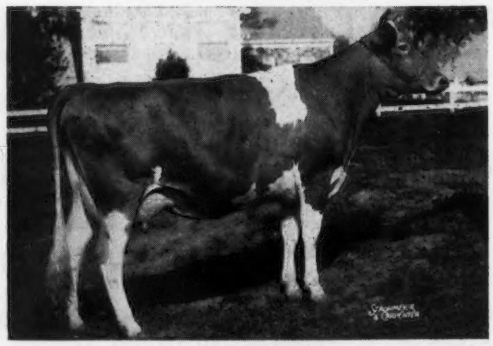

Hermitage View S. Melbetta (E twice)
10975—590—Jr2—365—3x

We are also breeding to top AI sires. We have several in the herd by **FLYING HORSE HARMONY ROYALMOST** (the Excellent Rose family), several Royalmosts are in milk and doing very well; **GAYOSO VIEW TOP COMMAND; HENSLEE FARMS VISCOUNT,** ★ GOLD STAR SIRE ★, and **McDONALD FARMS JOLLY VERN,** ★ GOLD STAR SIRE ★.

Plan To Visit Turnpike Dairy, Inc. — Visitors Always Welcome

GUERNSEYS THE BREED FOR THE SOUTHEAST

PLAN TO VISIT HERDS IN THESE 5 STATES

ALABAMA
FLORIDA
GEORGIA
NORTH CAROLINA
SOUTH CAROLINA

GOLDEN GUERNSEY
MILK PRODUCTS

GOLDEN GUERNSEY MILK PRODUCTS GIVE YOU REFRESHING GOODNESS IN EVERY GOLDEN GLASSFUL

HIGH IN SOLIDS-NON-FAT AND POWER-PACKED WITH PROTEIN

GEORGIA GUERNSEY BREEDERS' ASSOCIATION

OFFICERS

President:
Tommie Waldrop, Frautoba Farms, Winston, Ga.

Vice President:
Dr. Grady N. Coker, Nejasco Farm, Canton, Ga.

Secretary & Treasurer:
W. W. Denney, Nejasco Farm, Canton, Ga.

DIRECTORS

D. L. Cline, Cartersville
Dr. Grady N. Coker, Canton
Griffin Harris, Carrollton
Henry Hershberger, Montezuma
M. C. Huguley, Griffin
James E. Pace, Sr., Forsyth
Louis Parker, Dublin
Tommie Waldrop, Winston
H. E. Wood, Winterville

HONORARY YOUTH DIRECTOR

Sandra Haga, Clearbranch Farm, Fort Valley, Ga.

MEMBERS

#Denotes A.G.C.C. Member
*Denotes Golden Guernsey Producer or Distributor

#**Bennett, Paul H.**, Ben-Bow Farm
QUITMAN
Braxton, James T.
WASHINGTON, Route 2
Burford, R. H., Willow Valley Farms
JACKSON
Causey, Jack, Macon Chamber of Commerce
MACON, Box 288
#**Cline, D. L.**
CARTERSVILLE, Route 3
#**Coker, Dr. Grady N.**, Nejasco Farm
CANTON
Dempsey, Jerry
ROSWELL
#**Denney, W. W.**, Nejasco Farm
CANTON
Fordham, Jr., J. B.
DUBLIN, Route 1
Freeman, A. Luther
JEFFERSON, Route 2
***Haga, Jr., H. J.**, Clearbranch Farm
FORT VALLEY
#***Haga, Sr., H. J.**, Clearbranch Farm
FORT VALLEY
Harris, George
CARROLLTON, Box 483
Harris, Robert Griffin
CARROLLTON, Route 5
Hershberger, Henry J.
MONTEZUMA
#**Huguley, M. C.**
GRIFFIN, Route A
Ivey, Jr., George
ALPHARETLA, Route 4
***Johnson, Harold**, Puritan Dairy
DECATUR, P. O. Box 2007
Martin, George N., Willow Valley Farm
JACKSON
Martin, G. H.
GRIFFIN, Route A
#**McCorkle, James H.**
THOMSON, Route 3, Box 135
Pace, Jr., James E.
FORSYTH, Route 2
#**Pace, Sr., James E.**
FORSYTH, Route 2
#**Parker, D. I.**, Parker's Guernsey Farm
DUBLIN
Parker, Louis H., Parker's Guernsey Farm
DUBLIN, 113 Hudson Dr.
Sams, James W., Granco Farm
CANTON, Route 1
Trotter, Jr., Charles N.
PALMETTO, Gulatt Road
Waldrop, Tommie, Frautoba Farms
WINSTON, Route 1
Wall, Albert M.
SAVANNAH, Route 5, Box 455A
Westbrook, Gene
ROSWELL
Wood, H. E.
WINTERVILLE
Yoder, Edwin
MONTEZUMA, Route 1, Box 105
#**Yoder, Rufus L.**
MONTEZUMA, Route 2

Officers and directors of the Georgia G. B. A.: Herman Haga, Fort Valley; Louis Parker, Dublin; W. W. Denney, Canton, secretary-treasurer; James E. Pace, Sr., Forsyth; Tommie Waldrop, Winston, president; Hervey Hershberger, Montezuma; Dr. Grady N. Coker, Canton, vice-president; Griffin Harris, Carollton; D. L. Cline, Cartersville, and H. E. Wood, Bogart.

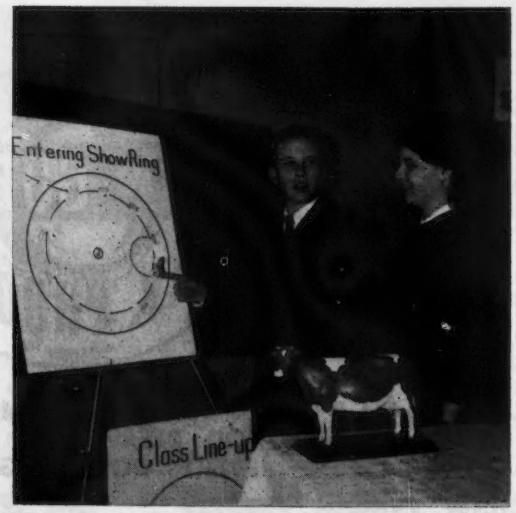

David Ridgeway and Mary Ruth Martin, Jackson, Ga., award winners at the Georgia Annual Meeting. David is shown putting on a demonstration on "Proper Showing of Dairy Cattle."

A Double SUPERIOR Heads Our Herd

IDEAL'S LANCER

Born May 30, 1958

A double grandson of Ideal's Superior, **highest summarized sire of the breed for fat, ★ GOLD STAR SIRE ★. 182 daughters, 427 records average 12556 lbs. milk, 689 lbs. fat, M.E.—305—2x, 134 classified average 84.1%.**

Sire: **Ideal's Trisuper ★ GOLD STAR SIRE ★**
40 daughters, 52 records average 11855 lbs. milk, 616 lbs. fat, M.E.—305—2x, 86 classified average 84%.
(Superior—Trixie family)

Dam: **Ideal's Superior's Leila**
15864—862—Sr3—365—3x
20738—*1141—Sr4—365—3x

We are also breeding several to this proved ABS sire

NORTHERN ADMIRAL'S KIP, 7 daughters, 10 records average 14119 M — 713 F, a + 1508 M, + 124 F over their dams. Am. Index, 7 pairs, 15627 M — 849 F. These 7 daughters show an increase over their herdmates of + 573 M, + 66 F.

ADD THIS PRODUCTION AND GOLD STAR INHERITANCE TO YOUR HERD

STOCK FOR SALE — PLAN TO VISIT OUR HERD

PINE MEADOW FARM

¾ mile from Route 80 on Ga. Route 307 (Dean Forest Road)
A. M. Wall, Owner Tel. AD 4-3016 Route 5, Box 561
SAVANNAH, GEORGIA

FOUNDATION SIRES

Green Meads Proclamation . . .
15 DAUGHTERS IN HERD
The Queen Phyllis Family

Pecan Hill's McAbraham . . .
32 DAUGHTERS IN HERD
A Maxim Royal Duke Son

Edisto Farms Prince's Sargon . . .
66 DAUGHTERS IN HERD

40 Bred To Him . . . Now owned by Va. ABA, Inc., Rocky Mount, Va.
By a grandson of ERMINE, GOLD STAR DAM, and out of Fairlawn Hornet's Snowflake (VG '53), 16357—686—7HIR—365—2x.

PRESENT HERD SIRES

FLYING HORSE LUTE'S ROYALIST . . .
19 DAUGHTERS IN HERD
7 dams average 16975 lbs. milk, 957 lbs. fat
Sire: **Flying Horse General's Royal,** he a full brother to Flying Horse General Rose (E '59 '60), 19720—*1041—Sr4—365C—3x, and from the GOLD STAR Royal Rose family.
Dam: **Flying Horse Beacon's Lute**
13145—886—6yrs—365—3x

LANGWATER BEN-BOW . . .
11 DAUGHTERS IN HERD
7 dams average 13994 lbs. milk, 711 lbs. fat
Sire: **Langwater Nickelplate,** a son of Langwater Nicollette (E), 15013—749—Jr4—365—3x
Dam: **Lakewood S. Prima Donna** (VG)
14031—755—Jr2—365—3x
Next Dam: **Hagan Farms Merry Song** (E 7 times)
15564—817—5yrs—305C—3x, 14611—774—9HIR—365—2x. All-American Aged Cow, 1954, 1955.

PLAN TO VISIT OUR HERD

Paul H. Bennet, Owner
Tel. 263-8624
QUITMAN, GEORGIA

BEN-BOW

1922 - 1964
1 mile on the old nine foot Moutrie Road

GUERNSEYS — THE BREED

FOR THE SOUTHEAST

PLAN TO VISIT HERDS IN

ALABAMA

FLORIDA

GEORGIA

NORTH CAROLINA

SOUTH CAROLINA

STOCK USUALLY FOR SALE

Frautoba Farms Guernseys — Winston, Ga.

Our Herd Of 40 Milking Cows is averaging around 8000 lbs. milk, 400 lbs. fat on DHIA each year.

These Cows And Our Heifers Are Being Bred To . . .

CROSS ARROWS G. VANGUARD

Born January 29, 1958
Sr. and Gr. Champion, 1961 Southeastern Fair and Coosa Valley Fair.

Sire: **Cross Arrows Gambit, ★ GOLD STAR SIRE ★**
12 daus., 16 rec. av. 11598—4.6%—530—M.E.—305—2x, 22 cl. av. 83.1%.
Dam: **Cross Arrows Velvet** (VG 4 times)
13999—778—Jr2—365C—3x
10550—540—6HIR—305—2x
10150—516—8HIR—305—2x
2 tested daughters
She is by Ideal's Susie's Rose King.

We are also breeding to —
BURGER'S PLACE BILLY ★ GOLD STAR SIRE ★
50 daus., 106 rec. av. 12530—4.6%—577—M.E.—305—2x, 49 cl. av. 85.6%.

A Billy Son Is Also In Service

FRAUTOBA B. MIKE — Born September 2, 1962
A Billy son out of **Frautoba Superb Polly,** 9870—422—4yrs—DHIA—305—2x, a good daughter of Royal Yeoman Superb.

PLAN TO VISIT OUR HERD

FRAUTOBA FARMS — Winston, Ga.

4 miles west of Douglassville on US 78 at Winston (Douglas County).
Tommie E. Waldrop Tel. WH 2-2017, 2-2013

OUR HERD IS STRONG IN THE BLOOD OF THE GOLD STAR-FLASH BULL

FRITZLYN JEANETTE'S FLASH
★ GOLD STAR SIRE ★

267 daughters, 384 records average 11122 lbs. milk, 550 lbs. fat, M.E.—305—2x, 236 classified average 84.5%. 285 classified daughters, **18 Excellent, 151 Very Good, 100 Desirable.**

We have 21 FLASH Daughters In Our Herd and 4 FLASH Sons Are In Service.

CLEARBRANCH FLASH JEWELER... Born September 25, 1959

His first 7 daughters are in milk and they are most pleasing.
We like the way they milk and the way they look.

Dam: **Clearbranch F. M. Queenie,** 11020—512—6DHIR—305—2x, a daughter of Clearbranch Fore Majesty, he by McDonald Farms Fore Paramount and out of Clearbranch Carole Hope (VG), 10403—467—5HIR—347—2x, 4 tested daughters include Clearbranch Shaw Hazel (VG), 13476—785—Sr3—365—3x.

CLEARBRANCH FLASH MASTER... Born April 9, 1961

Dam: **Clearbranch Princess Phyllis** (VG twice), 11750—540—6DHIR—305—2x, 12690—579—7DHIR—305—2x. 2 tested daughters. She is by Primrose Patrick's Prince out of Clearbranch Cynthia Coronet (VG), 14704—739—Jr2—365C—3x.

CLEARBRANCH FLASH BARON... Born August 5, 1961

This one is from our Songbird family. Dam: **Clearbranch Princess Prudy** (VG), 8210—338—7DHIR—251—2x, 3 tested daughters that include Clearbranch Flash Tulip (E '62 '63), 12000—543—Jr2DHIR—305—2x, 11090—563—Jr3DHIR—305—2x, she a full sister to **FLASH BARON.** Prudy is by Primrose Patrick's Prince, 18 daughters, 26 records average 10333—492—M.E.—305—2x and out of Fairlawn Actor's Songbird, 12679—548—6HIR—305C—2x, a daughter of Fairlawn Peerless Actor ★ **GOLD STAR SIRE** ★.

SANDY LANE FLASH ACE... Born April 22, 1961

Owned by Sandra Haga. Dam: **Clearbranch Princess Pet** (VG twice), 1st 2-Year-Old, SE. W. 1960. 1st 3-Year-Old, SE. W., 1961. 10410—540—6DHIR—240—2x. Still on test. All 3 Flash sons, MASTER, BARON and ACE are out of daughters of Primrose Patrick's Prince.

IN ADDITION TO THE 4 FLASH SONS THESE SIRES ARE ALSO CONTRIBUTING TO OUR HERD AND PROGRAM

CLEARBRANCH F. M. HORNET

13 daughters in our herd were recently classified — 1 EXCELLENT — 4 VERY GOOD — 4 DESIRABLE.

A son of Fairlawn Actor's Songbird,
12825—535—3yrsDHIA—327—2x
12679—548—6HIR—305C—2x
12353—538—7yrsDHIA—317—2x

Hornet's first 10 tested daughters, 12 records average 10027—4.6%—465—M.E.—305—2x.

BAYVILLE ROYAL MARS

Born May 23, 1960

A son of Bayville Royal Leslie out of Bayville Lady Marlene (VG), 13636—661—Jr4HIR—365—2x. Next Dam: Bayville Margaret Marlene (E 3 times), 18423—838—7yrsC—3x, 15036—716—12HIR—365—2x; 1st 4-Year-Old, Sr. & Gr. Ch., A.R.E., 1950, 1st Aged Cow, Sr. & Gr. Ch., A.R.E., 1951.

GOLD STAR BREEDER 1963

1963 . . . 129 DHIR records averaged 10876 lbs. milk, 4.7%, 514 lbs. fat, M.E.—305—2x

1963 . . . 135 DHIA records averaged 10342 lbs. milk, 497 lbs. fat.

STOCK FOR SALE — PLAN TO VISIT OUR HERD

H. J. HAGA
Route 1
Fort Valley, Georgia

CLEARBRANCH FARM
C. H. Plummer, Herdsman

PARKER'S GUERNSEYS ARE RICH IN PROVED FOREMOST — STEADFAST BLOOD

A Foundation Sire . . . KLONDIKE PREMOST DAUNTLESS

14 daus., 37 rec. av. 9498—4.5%—428 (M.E.—305—2x). His daughters have size, capacity, and milk well. He is by a full brother to McDonald Farms Donita (E '47 '48), 13493—770—AA—3x (**Prediction and the Monita family**), and out of Gold Branch A.D. Rosebud Beauty (VG), 17556—705—8yrs—365—3x.

Another Foundation Sire

CLEAR SPRINGS LEADER'S GENERAL

13 daus., 19 rec. av. 9062—4.6%—420 (M.E.—305—2x).

HIS DAM EXCELLENT

Two Brooks King's Frolic (E 4 times)
Sold for $2,550.
11693—562—Jr2—305C—3x
14337—712—Sr4—365C—3x
14830—767—5yrs—365C—3x
12029—561—8yrs—305—3x

Next Dam: **Two Brooks Playful** (E 4 times)
13611—669—Jr4—365—3x
17409—903—6yrs—365—3x
13250—632—10yrs—305—2x

A Junior Herd Sire

PARKER FARMS G. EXCELLENCE

Born February 24, 1959

A son of **Leader's General** (above), and out of **Parker Farms C. Bellona** (E 3 times), 10127—564—Sr4HIR—305—2x, 12871—684—6HIR—305—2x, 11610—596—7HIR—305—2x, 10460—517—8DHIR—305—2x. A daughter of Clear Springs' Majesty's Choice, he also sire of GEM'S MAXIM (below).

TOP OF THE 1963 FLORIDA STATE SALE

A DAUNTLESS DAUGHTER

PARKER FARMS D. CLARABELLA (VG '61)
9885—462—Sr2HIR—305—2x
9850—418—Sr3DHIR—305—2x
Purchased by Doris and Lester Perrine, Tarpon Springs, Florida.

She is a full sister to —
PARKER FARMS D. ARABELLA
10180—456—Jr2DHIR—303—2x
10300—489—Jr3DHIR—278—2x

They are from our BELLEDONA family.

Maternal sisters to —
Parker Farms H. Maybell (VG '60 '61)
10716—405—6HIR—305—2x
9708—477—5HIR—305—2x
Parker Farms P. D. Natola
8743—441—Sr4HIR—305—2x
Parker Farms C. Belledona (D)
9222—457—Jr4HIR—281—2x
Parker Farms C. Donabell (D)
10280—480—Sr4DHIR—305—2x

Also In Service . . . PARKER FARMS GEM'S MAXIM — Born December 30, 1952

14 daus., 30 rec. av. 9557—4.7%—450 (M.E.—305—2x)

Sire: **Clear Springs' Majesty's Choice,** 33 daus., 63 rec. av. 9350—4.9%—458 (M.E.—305—2x), a son of Riegeldale Emory's Majesty, and out of Clear Springs' Princess Marie, 9 records, 7 consecutive records over 10,800 lbs. milk, 305—2x. **GEM'S MAXIM is a paternal brother to our 3 times EXCELLENT cow, Parker Farms C. Bellona, she dam of the sire — Parker Farms G. Excellence (above).**

Dam: **Highlander's Gem** (VG '53 '60)

We are also breeding some to **BAYVILLE JOLLY ALEX,** he by a Bournedale General Mars son of Fairlawn K. Jolice (E 4 times), 18669—983—8yrs—365—3x, 15731—819—Sr4—365C—3x, 13929—665—10HIR—305—2x, lifetime production of 157,001 lbs. milk, 7,904 lbs. fat. Dam: **Bayville Royal Althea** (VG 3 times), 13550—700—6DHIR—305—2x, she by Bayville Royal Leslie, out of Bayville Noble Alicia (VG 4 times), 14618—787—8HIR—365—2x.

BREEDING STOCK FOR SALE — VISITORS ALWAYS WELCOME

PLAN TO VISIT OUR HERD

PARKER'S GUERNSEY FARM

From Courthouse go north on Hwy. 441 to Country Club Road, then east ¾ mile to 1st cross road, turn right, proceed 7/10 mile.

D. I. PARKER Tel. Dublin 272-1370
LOUIS H. PARKER Tel. Dublin 272-0325 (farm) **DUBLIN, GEORGIA**

REXDALE FARMS

Indian Springs Drive

Rt. 2 — Forsyth, Ga.

Telephone 994-5158 (A. C. 912)

POND ACRE FARMS F. FLICKER, a son of **FRITZLYN JEANETTE'S FLASH** ★ GOLD STAR SIRE ★ is being bred to many of our cows. **HENSLEE FARMS V. FAME** and a **V. FAME** son are also in service.

POND ACRE FARMS F. FLICKER

16 daughters, 22 records average 12012—4.7%—570—M.E.—305—2x, 15 classified average 84.7%.

DAM OF F. FLICKER

A Great Foundation Cow At Pond Acre Farm

FIVE STAR DOLLY

6 lactations total 98,692 lbs. milk, 6,215 lbs. fat, an average of 16,478 lbs. milk, 1,035 lbs. fat, all on 2x.

A V. FAME son is in service:

REXDALE FAME'S LYNDON, a son of Parker's Delphia, 12200—548—Jr2HIR—365—2x. 12030—503—10yrsDHIA—306—2x. Next Dam: **Al-Del-Mar Ilium's Gem** (VG '54), 12856—503—11HIR—365C—2x.

HENSLEE FARMS V. FAME ★ GOLD STAR SIRE ★ also in service.

Our milking herd is composed largely of daughters of Yellow Creek King's Emblem, Hominy Hill Viceroy and other bulls in the ABS and Curtiss Studs. We are particularly pleased with the Emblems and Viceroys. Burger's Place Billy and Mulhocaway Butterfat Primate were used heavily in recent years and we have a number of promising young daughters by them.

REXDALE FARM is located on the former Talmadge Farm in the suburbs of Forsyth, Georgia, near the junction of U.S. Highways 41 and 42. Interstate 75 will, upon its completion, pass in front of the farm. On your way North or South, stop and visit our herd. Visitors are always welcome.

JAMES E. AND MARION PACE

Route No. 2 — Forsyth, Ga.

Telephone: 994-5158, area code 912.

Farm located at the end of Indian Springs Drive near junctions U.S. 41 & 42.

DR. GRADY N. COKER, Owner
WOODROW W. DENNEY, Manager

T. B. Accredited
540026
Bang's Free 39

Nejasco FARM

Registered Guernseys

Canton, Georgia

Telephone 479-3421 (Area Code 404)

A MAY ROYALTY SON FROM THE EXCELLENT DOLL FAMILY

BAYVILLE LOYAL DON . . . Born May 14, 1959.

Sire: **Foremost May Royalty,** he by Foremost Royal Valor out of Foremost Loyalty, 18229—856—CC, 2 tested daughters, 3 PR sons that include Foremost Hermes.

HIS DAM

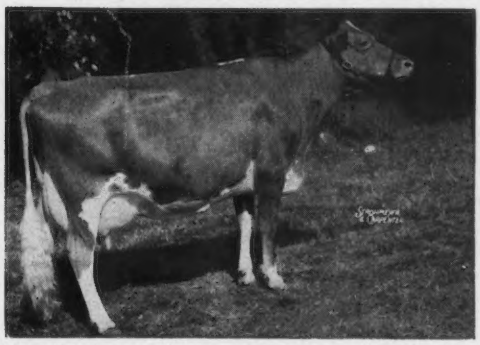

◄ **Bayville Margaret Doll** (E '60 '62)

13499—593—Sr3HIR—365—2x
12132—618—5HIR—305—2x
10980—521—6DHIR—305—2x
13670—588—8DHIR—305—2x

1st 3-Year-Old, Res. Sr. & Gr. Ch., ARE, 1957. 1st Aged, ARE, N. C., 1959. Res. Ch., ARE, 1959. 1st Aged Cow, ARE, 1960, 2nd Aged and 2nd Best Uddered Aged Cow, National, 1960.

Member of the All-American Best 3 Females 1960, 1961.

She has a lifetime production at 10 years of 87,950 lbs. milk, 4,059 lbs. of fat and her contribution to Bayville (4 daughters, a son and 61 granddaughters) and to our herd is great.

A Junior Herd Sire From The Caroline Family

GIPPY CONSUL . . . Born February 13, 1962. A son of Lake Louise King's Steadfast — **the GOLD STAR Tulip family** — and out of Gippy Raider Caroline (VG 6 times), 10147—539—Jr2—305C—2x, 10012—578—7HIR—265—2x, 10434—527—10HIR—305—2x.

Next Dam: **Gippy Princess Caroline,** 15290—700—9yrs—365—2x, she also dam of Gippy Princess Carolina, 19398—857—8yrs—365—3x, 19918—854—10yrs—365C—3x, she dam of 5 tested daughters that include Gippy Chief's Corinne (VG), *17843—798—Sr2—365—3x, *20177—859—Sr4—365—3x, *19681—914—10HIR—365—2x. This is a strong female line — Gippy Royal Coronet (E), Sr. & Gr. Ch., S. C., 1961. Sold in the 1963 Green Meadow Sale to Blakeford for $2,200 — she is from the same female line as our CONSUL bull.

A Billy Son Is Being Used On Some Of Our Heifers

CROSS ARROWS EROS, born May 22, 1962

Sire: Burger's Place Billy ★ GOLD STAR SIRE ★ 50 daughters 106 records, 12530 lbs. milk, 4.6%, 572 lbs. fat, M.E.—305—2x, 49 classified average 85.6%.

Dam: **Locust Grove H. Iris** (VG 6 times), 11857—591—Sr3—305C—3x, she by Hornet's Bright Lad out of Locust Grove I. Irene, 13193—637—Jr3—365C—3x, 13122—626—Sr4—365C—3x.

IN ADDITION TO THE BLOOD OF THESE SIRES AND THE BLOOD OF A FORMER SIRE — McDONALD FARMS JOLLY ACME (Senior and Grand Champion, S. E. Fair, 1960, 1962) WE ARE BUILDING THE HERD AROUND COW FAMILIES — **ONES LIKE OUR FAY FAMILY.**

GLEN HAVEN FAY ROYAL

Excellent '53
10555—578—11yrs—305—3x
1st Aged Cow, SE.W., 1953, 2nd Produce of Dam, SE.W., 1958.

4 daughters in the herd include . . .

NEJASCO METEOR'S FAY (VG '53 '56), 10290—527—Sr3—305C—3x

She is dam of 2 daughters

Nejasco Prince Fay . . . Born January 27, 1961
Nejasco Billy Fay Royal . . . Born March 10, 1962

A daughter of Riegeldale Emory's Meteor, he one of our foundation sires and a son of Riegeldale Melba's Emory, son of Green Meadow Melba ★ **GOLD STAR DAM** ★.

STOCK FOR SALE . . . Females, all ages, and occasionally a well-bred bull out of one of our best cows and from proved cow families.

PLAN TO VISIT OUR HERD . . . 5 MILES EAST OF CANTON, ON GA. HWY. 20.

CLINE GUERNSEY FARM IS BEING BUILT ON THE BLOOD OF TOP AI SIRES
OUR HERD IS STRONG IN BILLY BLOOD — 25 DAUGHTERS IN OUR HERD

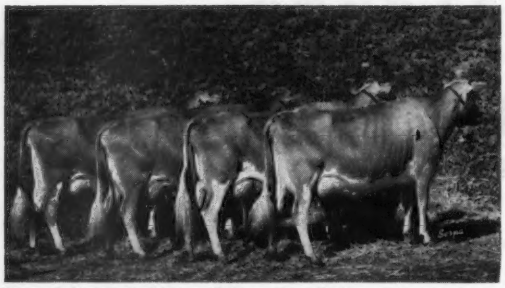

Get of Burger's Place Billy — noted for their show ring winnings and their ability to milk.

25 HALF-SISTERS TO THESE BILLY DAUGHTERS IN OUR HERD

Rich in the ★ GOLD STAR ★ blood of **BURGER'S PLACE BILLY, 50 daughters, 106 records, 12530 lbs. milk, 4.6%, 572 lbs. fat, M.E.—305—2x, 49 classified average 85.6%.**

We are at the present time breeding some to **Henslee Farms Viscount ★ GOLD STAR SIRE ★, 14 daughters, 22 records average 11425—584—M.E.—305—2x, 13 classified average 85.8%,** he out of Western Glow Fame's Virtue ($10,000) Excellent 3 times, former Class Leader ★ GOLD STAR DAM ★. Viscount is a maternal brother to Henslee Farms V. Fame ★ **GOLD STAR SIRE ★.**

EACH YEAR WE SHOW AT THE SOUTHEASTERN FAIR

1963 . . . We had the **Junior and Grand Champion** Bull on **CLINE'S BILLY PEDRO**

We also showed the 3rd prize Senior Heifer Calf, the second prize Junior Yearling, the 2nd Junior Get of Sire on **BILLY,** the second prize Senior Get on Get of Cla-ore Knight's Loren ★ **GOLD STAR SIRE ★. We also showed . . . the first prize Produce** on the Produce of **CLINE'S MAXIM SUPPLY** and the first prize calf herd.

In addition to the BILLY daughters we have daughters by Northern Conrad's **"Count"**, Castle Brook **"Pearlette King"** and Meadow Lane **"Nobleman".**

A Choice Selection Of Heifers Are Available For Sale

D. L. Cline, Owner
Tel. EV 2-2017

CLINE GUERNSEY FARM
4 miles northeast of Cartersville, off Route 20
CARTERSVILLE, GEORGIA

Two Home-Bred Sires That Are In Service At Willow Valley
BOTH ARE BY ★ GOLD STAR SIRES ★ – A FLASH AND A MAGAR

WILLOW VALLEY FARM'S FL FRITZ

Born February 26, 1960

Sire: **Fritzlyn Jeanette's Flash**
★ GOLD STAR SIRE ★
267 daus., 384 rec. av. 11122—4.9%—550 (M.E.—305—2x), 236 cl. av. 84.5%.

Dam: **Parker Farms C. Mable**
12040—583—3DHIA—365—2x
13250—632—4DHIA—365—2x
She is about ⅞ the same blood as Parker Farms C. Bellona (E 3 times), 12871—684—6HIR—305—2x, 11610—596—7HIR—305—2x.

WILLOW VALLEY FARM'S M. MASTER

Born September 12, 1961

Sire: **Langmeadow Magar**
★ GOLD STAR SIRE ★
113 daus., 197 rec. av. 10466—4.9%—518 (M.E.—305—2x), 83 cl. av. 83.7%.

Dam: **K.M.P. Noble Prim of W.V. Farm (VG)**
11800—602—2DHIA—358—2x
10880—503—3DHIA—305—2x
She is by a son of Klondike Mollie's Predictor, a son of McDonald Farms Predictmost and out of Klondike Mollie (VG '48 '52), 17126—710—A—3x. 6 PR sons, 4 tested daughters.

Our Herd Numbers Over 150 Head And 80 Are Milking. We have been selling heifers at the farm for 4-H projects for several years. These 4-H heifers bred at Willow Valley have done well in the State Fair, the Middle Georgia Livestock Show, Chattahoochee Valley Exposition and others. At the Southeastern Fair Junior Show, 1962, Willow Valley Farm's M. Anna was first Junior Calf, and Willow Valley Farms No Mable was first Junior Yearling and Junior Champion Female. Last year Willow Valley Farm's No Edna was first Senior Yearling at the Southeastern Fair.

We are also breeding several to these →

★—4 GOLD STAR SIRES—★
Henslee Farms V. Fame
Norgert's Royal Nance
Burger's Place Billy
Meadow Lane Nobleman
★——★

We also have 19 bred to —
POND ACRE FARMS F. FLICKER
10 daus., 10 rec. av. 12560—4.7%—591 (M.E.—305—2x).

STOCK FOR SALE — PLAN TO VISIT OUR HERD

The farm is located on Stark Road, one mile from the Courthouse.

Rolfe H. Burford
Tel. 775-7777
775-7046

WILLOW VALLEY FARM
P.O. Box 135, JACKSON (Butts County), GEORGIA

George N. Martin, Jr.

OUR EXECUTIVE COMMITTEE

The States of Alabama, Georgia, North Carolina and South Carolina are set up with an Executive Committee that is charged with the full responsibility, by their respective Boards of Directors, for the management and administration of all field service and promotional programs, as well as the variety of activities on both milk and breed. Following are the members of this Executive Committee:

ALABAMA

R. P. Hayes, Dothan
Douglas Kent, Siluria
Davis Henry, Hope Hull, Alternate

GEORGIA

W. W. Denney, Canton
Herman J. Haga, Fort Valley
James E. Pace, Sr., Rex, Alternate

AMERICAN GUERNSEY CATTLE CLUB

Robert D. Stewart

NORTH CAROLINA

Alfred M. Brown, Concord
George Shellenberger, Rougemont
T. F. Cooley, Elkin, Alternate

SOUTH CAROLINA

Forrest Fansher, Moncks Corner
Fred T. Mills, Saluda
O. J. Fletcher, McColl, Alternate

A.G.C.C. DIRECTOR

James B. Guess III
Edisto Farms
Denmark, S. C.

SECRETARY & TREASURER

Mack H. Alman
P. O. Box 1961
Spartanburg, S. C.

FIELD REPRESENTATIVE

Ralph W. Coarsey
P. O. Box 1961
Spartanburg, S. C.

OUR MOST VALUED TREASURE — OUR GOLDEN GUERNSEY DISTRIBUTORS

(Sales by these distributors make our sales the second largest in the U.S.)

Biltmore Dairy Farms, Charlotte, N. C.
Carolina Dairies Corp., Kinston, N. C.
Carolina Dairy, Inc., Shelby, N. C.
Edisto Farms Dairy, Columbia, S. C.
Gippy Plantation, Moncks Corner, S. C.
Hayesdale Farm, Dothan, Ala.
Hedy Hill Dairy, Gaffney, S. C.
Klondike Farm, Elkin, N. C.
Long Meadow Farms, Durham, N. C.
Maola Milk & Ice Cream Co., New Bern, N. C.
Nantahala Creamery, Franklin, N. C.
Pine State Creamery, Raleigh, N. C.
Puritan Dairy, Decatur, Ga.
Sealtest Foods, Asheville, N. C.
Sealtest Foods, Charlotte, N. C.
Sealtest Foods, Florence, S. C.
Sealtest Foods, Winston-Salem, N. C.
Springs Farm, Fort Mill, S. C.
Sturgis Dairy Farm, Rock Hill, S. C.

Edisto Farms Dairy, Columbia, S. C.

Mack H. Alman presenting to R. P. Kapp and James B. Guess III, Co-owners of Edisto Farms Dairy, Columbia, S. C., an award for being the "Largest Golden Guernsey Milk Products Distributor" and "Largest 100% Golden Guernsey Milk Products Distributor" in 1962. Looking on is James Gibson, Sales Manager for Edisto Farms Dairy. The latter award was also awarded to Edisto for their sales in 1963.

This rolling billboard sells GOLDEN GUERNSEY, GUERNSEY ROYAL and GUERNZGOLD over the ever-growing market area of Carolina Dairy, Inc., Shelby, North Carolina. ▶

NCGBA

NORTH CAROLINA GUERNSEY BREEDERS ASSOCIATION, INC.

P. O. Box 1961, Spartanburg, S. C.

Telephone 803-582-4879

OFFICERS

John Burn, Carolina Dairy, Inc., Cleco Farm, Shelby, N. C. — President
T. F. Cooley, Klondike Farm, Elkin, N. C. — 1st Vice President
George Shellenberger, Quail Roost Farm, Rougemont, N. C. — 2nd Vice President
Mack H. Alman, P.O. Box 1961, Spartanburg, S. C. — Secretary & Treasurer

DIRECTORS

H. F. Blackwelder, Jr., Mocksville
John Burn, Shelby
T. F. Cooley, Elkin
J. M. Green, Ramseur
Clarence O. Knight, Greensboro
Allan Mims, Rocky Mount
Harold E. Myers, Cleveland
Melvin Outen, Monroe
Calvin B. Pike, Winston-Salem
George Shellenberger, Rougemont
A. P. Snyder, Concord
Frank Spencer, Chapel Hill

OUR STORY

Officers and Directors of North Carolina G. B. A.: Front row, George Shellenberger, Rougemont, 2nd vice-president; T. F. Cooley, Elkin, 1st vice-president; John Burn, Shelby, president, and Mack H. Alman, Spartanburg, S. C., secretary-treasurer. Back row, Melvin Outen, Monroe; Clarence O. Knight, Greensboro; Harold E. Myers, Cleveland; C. B. Pike, Winston-Salem; J. M. Green, Ramseur; A. P. Snyder, Concord, and B. Frank Spencer, Chapel Hill. Not in picture, H. B. Blackwelder, Jr., Mocksville, and Allan C. Mims, Rocky Mount.

Dr. Henry C. Carr, Chapel Hill, N. C., 1964 Honoree, receiving Certificate of Honor at the North Carolina meeting. Presenting the award is R. B. Davenport, Durham.

North Carolina Trophy winners: Ralph Peters, T. F. Cooley, Richard Hendrix, Jane Stokes, Earl Probst, Calvin Pike, O. T. Fowler, Irene Gambil, E. S. Stokes, A. H. Bradshaw, Frank Spencer, Dr. H. C. Carr, Wade Carrigan and J. J. Williams, Jr.

County 4-H Club winners at North Carolina Meeting: Front row, Jerry Harrison, Caldwell County; Steve Kiser, Gaston County; Jane Stokes, Davidson County; Jane Peters, Durham County; Sally Hardin, Guilford County, and Roger D. Cockerham, Surry County. Back row, Charles Covington, Stokes County; Edward Gulledge, Mecklenberg County; Michael Barbee, Cabarrus County; James Bobbitt, Iredell County; Darrell Robertson, Alexander County; Coyt Herndon, Cleveland County, and David Hobson, Yadkin County.

WE WOULD LIKE TO SHOW YOU THE PROGRESS WE ARE MAKING WITH AND

SOUTH CAROLINA GUERNSEY CATTLE CLUB, INC.

P. O. Box 1961, Spartanburg, S. C.

Telephone 803-582-4879

SCGCC

OFFICERS

Ernest M. Caughman, Golden Glow Farm, Lexington, S. C. — President
George W. Fowler, Butler Hill Guernsey Farm, Saluda, S. C. — Vice-President
Mack H. Alman, P.O. Box 1961, Spartanburg, S. C. — Secretary & Treasurer

DIRECTORS

Ernest M. Caughman, Lexington
O. J. Fletcher, McColl
George W. Fowler, Saluda
Julius P. Gamble, Lanes
John P. Gaston, Richburg
S. W. Gramling, Jr., Bowman
Audrey Grant, Chester
Wayne T. O'Dell, Clemson
Rivers Vaughn, Enoree
Robert L. Wickham, Clinton

IN PICTURES

R. M. Cooper, Wisacky, presenting the 1964 "Honoree of Year" plaque, at the South Carolina Annual Meeting, to James L. "Mr. Jim" McIntosh, Florence, former owner of Clover Farm Guernseys.

Officers and directors of the South Carolina G. B. A.: Robert L. Wickham, Clinton; George W. Fowler, Saluda, vice-president; J. Audrey Grant, Chester; Dr. Wayne T. O'Dell, Clemson College; Julius P. Gamble, Lanes; S. W. Gramling, Jr., Bowman; O. J. Fletcher, McColl; John P. Gaston, Richburg, and Ernest M. Caughman, Lexington, president.

Thomas William Long, Saluda, S. C. and his grand champion of the 1963 South Carolina State Fair 4-H Show, Prudence's Buttercup.

South Carolina Team, high in judging Guernseys in the 1963 National 4-H Dairy Cattle Judging Contest: Coach, Douglas Clawson, Robert Steer, Riley Shuler, Anne Moeller, Michael Parke and Elmer Olsen, Coach.

Trophy and State Class Leader Certificate winners at the 1964 South Carolina Annual Meeting: Joe Lovelace, Lacar Farm, Prosperity; Forrest Fansher, Gippy Plantation, Moncks Corner; James B. Guess, III, Edisto Farms, Denmark; Mrs. E. B. Mack, Sr., Ideal Sunset Farms, North; Dr. C. R. Hinson, Green Fields Farms, Bennettsville, and Heyward L. Shuler, Haywood Farm, Cameron.

FOR GUERNSEYS — THERE IS A GREAT FUTURE WITH SOUTHEASTERN GUERNSEYS

Members North Carolina Guernsey Breeders Association

*Indicates connection with Golden Guernsey Producer or Distributor

†Indicates A.G.C.C. Member

* **Allison, Roy C.**
HURDLE MILL, Route 1
Andrews, John Robert
McLEANSVILLE
Angel, Joe
WALKERTOWN
Angel, Raleigh
WALKERTOWN
Arnold, L. N.
MORGANTON, Rt. 6, Box 616
Baker, Blaine E.
LAWNDALE, Rt. 2
* **Barnhill, Roscoe**
GREENVILLE, Rt. 5, Box 357
† **Barrier, L. B.**, Green Hills Dairy
MT. PLEASANT
* **Beam, Charles Lee**
GROVER, Rt. 1
* **Beheler, J. W.**, Carolina Dairy, Inc.
SHELBY
Blanton, Carl
SHELBY, Rt. 2, Box 164
Bowman, E. L.
BELVIDERE
Bradshaw, A. H.
HICKORY, Route 1
* **Bridgers, L. L.**, Southern Dairies, Inc.
WINSTON-SALEM
* **Bridges, Charles A.**
SHELBY, Rt. 5
* **Bridges, Jr., Charles A.**
SHELBY, Rt. 5
*† **Brown, Alfred M.**, Clear Springs Farm
CONCORD
Brown, John, American Breeders Service
BLACK MOUNTAIN
* **Bryson, Wayne**, Cleco Farm
SHELBY, Rt. 6
Bryson, Willie, Shoal Falls Farm
HENDERSONVILLE, P. O. Box 1937
* **Burn, John**, Carolina Dairy, Inc.
SHELBY
* **Burn, Mrs., John**, Carolina Dairy, Inc.
SHELBY
* **Burn, Ladley**
SHELBY, P. O. Box 1302
* **Burn, Mrs., Ladley**, Carolina Dairy, Inc.
SHELBY
† **Burrell, W. C.**, Burrell Motor Co., Inc.
FRANKLIN
*† **Cantrell, B. M.**
HENDERSONVILLE
Carpenter, J. D.
CASAR, Rt. 1
*† **Carr, Dr., H. C.**
DURHAM, 111 Corcoran St.
Carrigan, Wade
MOORESVILLE, Rt. 3
Carroll, Jimmy
LAWNDALE, Rt. 1
Central High School FFA
LEXINGTON, Route 6
† **Chappell, Jr., Clarence**
BELVIDERE, Box 24
*† **Chatham, Hugh**, Klondike Farm
ELKIN
Clapp, H. R.
SHELBY, Box 1102
Clark, Albert M., Farm Manager, Biltmore Dairy Farms
BILTMORE
Cline, A. B.
SHELBY, Rt. 1
*† **Collins, Dr., Wayne D.**
WINSTON-SALEM, Route 1, Indiana Ave., Ext.
* **Cooley, T. F.**, Klondike Farm
ELKIN
Cox, Worth
RAMSEUR
* **Cumbo, Vernon**, Klondike Farm
ELKIN
Dalton, Edwin Harold
SHELBY, Rt. 1
* **Davenport, R. B.**, Long Meadow Farms
DURHAM, 1820 James Street
† **Davis, L. G.**
LEXINGTON, Rt. 5
Denton High School, FFA Department
DENTON
* **Dickerson, Ernest**, Biltmore Dairy Farms
CHARLOTTE
* **Dixon, Jack W.**
LEASBURG
Dorsett, William, Curtiss Breeding Service, Inc.
EFLAND, Route 1
Dover, George
CHERRYVILLE, Route 2
* **Edwards, E. M.**, Carolina Dairies Corp.
KINSTON
* **Eggers, Claude**, Clear Springs Farm
CONCORD
* **Elrod, J. D.**, Sealtest Foods
CHARLOTTE
† **Fleming, B. N.**
CLEVELAND, Rt. 2
Fleming, Harry R.
STATESVILLE, Rt. 1, Box 209A
* **Flowe, W. Justine**
MIDLAND
Floyd, James
LEXINGTON, Rt. 6
*† **Fowler, O. T.**, Grand View Guernsey Farm
PFAFFTOWN
*† **Fox, Dr., Herbert**, Croasdaile Farm
DURHAM, Box 1769
† **Gallimore, L. B.**
GREENSBORO, Box 117
* **Gambill, Mrs., Irene**
PFAFFTOWN
Gantt, John P.
GREENSBORO, P. O. Box 582
† **Goodman, R. D.**
CONCORD
*† **Gray, Bowman**, Brookberry Farm
WINSTON-SALEM, Rt. 8
* **Gray, Mrs., Elizabeth**, Brookberry Farm
WINSTON-SALEM, Rt. 8
* **Gray, Gordon**, Brookberry Farm
WINSTON-SALEM, Rt. 8
† **Green, J. M.**
RAMSEUR, Route 1
Hamrick, Charles J.
SHELBY, Rt. 2, Box 113
Hamrick, Tom
BOILING SPRINGS
Harvey, III, C. Felix, Harvey & Sons Co.
KINSTON, P. O. Box 585
* **Hendrix, Richard R.**, Allan Manor Farm
ROCKY MOUNT, 1600 Leggett Road
* **Herndon, Coyt**
KINGS MOUNTAIN, Rt. 2
* **Herndon, Ray D.**
KINGS MOUNTAIN, Route 2
* **Herndon, W. F.**
KINGS MOUNTAIN, Rt. 2
*† **Hill, George Watts**
DURHAM, 111 Corcoran St.
Hord, T. Z.
CHERRYVILLE, Rt. 2
Hunt, Robert L.
LATTIMORE
* **Hunter, J. O.**
MATTHEWS, Route 2
* **Jamison, Russell**, Sealtest Foods
WINSTON-SALEM
* **Jenkins, Casey**, Jenkins Dairy
GASTONIA, Route 1, Box 327
* **Johnson, John T.**, Mgr., Biltmore Dairy Farms
CHARLOTTE
Johnson, W. W., Asst. County Agent
LEXINGTON
* **Jones, W. A.**
LEWISVILLE, Route 1
*† **Keisler, Clyde**, Kildaire Farm
CARY
† **Kemp, David**
HENDERSONVILLE, Box 37
* **Kimball, R. Leon**, Sealtest Foods
WINSTON-SALEM, P. O. Box 4151
Knight, Charles L., Guilford College Branch
GREENSBORO, Route 3
Knight, Clarence O., Guilford College Branch
GREENSBORO, Route 3
† **Lackey, Jr., Austin A.**
FALLSTON
Leath, Dr., MacLean B.
HIGH POINT, 529 N. Main St.
Lopp, Bruce
LEXINGTON, Route 9, Box 340
* **McCarthy, Mike**, Quail Roost Farm
ROUGEMONT
McKee, Ray
SHELBY, Route 3
† **McPherson, Thomas R.**, McPherson Farms
MEBANE
*† **Mims, Allan**
ROCKY MOUNT, Box 1600, Leggett Rd.
*† **Mulford, Mrs. Mildred W.**, Open Grounds Farm
BEAUFORT
*† **Myers, Harold E.**
CLEVELAND, Rt. 1
Neel, R. G.
MOORESVILLE, Rt. 3
North Davidson High School, FFA Department
LEXINGTON, Route 4
Outen, J. Otto
MONROE, Route 7
Outen, Melvin L.
MONROE, Route 7
* **Peters, Ralph**, Hillandale Farm
DURHAM, Cole Mill Road
* **Pfister, E. J.**
WAXHAW, Route 3
Piedmont Animal Hospital
LEXINGTON, Box 45
* **Pierce, Robert**
WAXHAW, Route 3
* **Pike, C. B.**, Brookberry Farm
WINSTON-SALEM, Rt. 8
* **Pope, G. H.**
WOODLEAF
* **Propst, Earl**
SHELBY, P. O. Box 964
* **Propst, Susan**
SHELBY, P. O. Box 964
* **Randle, Dale**
KINGS MOUNTAIN, Rt. 2
*† **Randle, Howard**
KINGS MOUNTAIN, Rt. 2
* **Randle, J. C.**
KINGS MOUNTAIN, Rt. 2
* **Randle, Larry Jean**
KINGS MOUNTAIN, Rt. 2, Box 398-A
† **Robertson, Allie F.**
STONEY POINT, Rt. 1
Settlemyer, George P.
CHARLOTTE 6, Rt. 7, Box 659E
* **Shellenberger, George**, Quail Roost Farm
ROUGEMONT
* **Shore, Roger**
CYCLE, Rt. 1
Sink, Homer
GREENSBORO, P. O. Box 3306
*† **Slagle, A. B.**
FRANKLIN
* **Slagle, Mrs., Ester**
FRANKLIN
Sloop, Laban
MT. ULLA
Smith, Jr., D. R.
LEXINGTON, Rt. 9
Smith, W. L.
LEXINGTON, Rt. 7
† **Snarr, Ward**
SILER CITY
*† **Snyder, A. P.**
CONCORD, Rt. 1, Box 344B
Spencer, Frank, Guernsdel Farm
CHAPEL HILL
*† **Stokes, E. S.**
LINWOOD, Rt. 1
Stoudemire, Elvin
FRANKLIN
* **Stoudemire, Jr., Harry**
FRANKLIN, Route 1
* **Stoudemire, H. C.**, Slagale Farms
FRANKLIN
* **Stoudemire, Mrs., H. C.**, Slagle Farms
FRANKLIN
* **Strom, H. G.**, Sealtest Foods
ASHEVILLE, 252 Patton Ave.
† **Sykes, Dr., R. P.**
ASHEBORO
*† **Terry, Pat**, Crossroads Dairy Farm
BAHAMA
* **Thacker, W. C.**, Farmers Coop. Dairy, Inc.
WINSTON-SALEM
*† **Townsend, D. E.**
DURHAM, Rt. 5, Box 235
Voss, Albert G.
BELEW CREEK
* **Wagner, W. S.**
ROUGEMONT, Route 2
Ward, J. Frank
DENTON, Rt. 1
Ward, Terry
THOMASVILLE, Rt. 2
Warlick, Floyd
LAWNDALE, Rt. 1
† **Watkins, E. L.**
NORLINA
Webb, Huey
SHELBY, Route 3
† **Wells, H. N.**
MURPHY
Wethers, E. L.
SHELBY, Route 5
*† **Whisnant, G. W.**
KINGS MOUNTAIN, Rt. 2
* **Whisnant, Michael A.**
KINGS MOUNTAIN, Rt. 2
Whitaker, Dr., Jack O.
CHAPEL HILL, 306 Wesley Court
Wilkerson, E. L.
LEXINGTON, Rt. 9
* **Williams, J. Justice**
CLEVELAND
* **Willson, Doria**
SHELBY, 600 Martin Street
* **Wilson, Mrs., Alva**
SHELBY, Route 6, Box 13
* **Wilson, Neil**, Carolina Dairy, Inc.
SHELBY
* **Wingate, S. Bruce**, Sealtest Foods
CHARLOTTE
*† **Woods, Sam T.**
HURDLE MILLS
*† **Yeatman, Georgina P.**, Open Grounds Farm
BEAUFORT
Yokley, G. V., Coble Dairy Products
LEXINGTON
* **Youngblood, D. L.**
FLETCHER

Members South Carolina Guernsey Cattle Club

*Indicates connection with Golden Guernsey Producer or Distributor

†Indicates A.G.C.C. Member

Abernathy, Jr., W. L.
CHESTER
* **Able, L. L.**
SALUDA, Rt. 1
* **Alewine, C. B.**
POMARIA
* **Allison, W. E.**
COLUMBIA, Bluff Road
† **Alman, W. W.**
UNION
* **Atkinson, M. O.**
LOWRYS
* **Bagley, M. B.**
CHESTER, Rt. 1
* **Bankhead, W. J.**
BLACKSTOCK
* **Barnes, Carol H.**
SALUDA, Route 5
* **Barnes, James**
SALUDA, Route 5
* **Barnwell, Jerry**
ENOREE, Route 1
Bedenbaugh, Roy
NINETY SIX, Rt. 3
* **Beer, G. E.**
RICHBURG, Rt. 1
Bell, Jr., W. M.
HARTSVILLE, Rt. 2
* **Bishop, Sr., J. R.**
NEWBERRY, Route 3
* **Bledsoe, James H.**
SALUDA
* **Boland, M. F.**
POMARIA
*† **Bolick, J. S.**
BLAIRS
* **Bolick, T. E.**
BLAIRS
* **Bolt, Joe,** Sealtest Foods Distributor
ANDERSON, P. O. Box 47
Boyle, Belton
SUMTER, Rt. 4, Box 172R
Boyle Co., W. B.
SUMTER, Box 471
† **Brandt, James B.**
ULMERS
*† **Branham, Melvin**
BISHOPVILLE
* **Braswell, J. L.**
NEWBERRY, Route 3, Box 367
* **Burris, J. Pratt**
SHARON, Rt. 2
* **Cato, J. F.**
CHESTER, Rt. 3
*† **Caughman, D. H.,** Caughman Bros.
LEXINGTON
*† **Caughman, E. M.,** Caughman Bros.
LEXINGTON
* **Chapman, Bud,** Edisto Farms
DENMARK
* **Clark, Clyde**
BLENHEIM, RFD
*† **Close, Mrs. Anne Springs**
FORT MILLS
* **Clowney, William M.**
WINNSBORO
* **Coleman, B. J.**
SALUDA, Route 1
Coleman, Bradford
SALUDA
*† **Coleman, Jr., C. H.**
BLAIRS
* **Coleman, Sr., C. H.**
BLAIRS
* **Coleman, D. P.**
BLAIRS
*† **Coleman, G. Mellwood**
SALUDA
*† **Coleman, George**
SALUDA
* **Coleman, Jack P.**
BLAIRS
* **Coleman, J. O.**
BLAIRS
* **Coleman, Ted L.**
SALUDA, Rt. 5
*† **Corley, Earle**
SALUDA, Rt. 4
Corley, James S., FHA Supervisor
SALUDA
Crider, Thomas J.
BAMBERG, Route 1
*† **Crocker, Jr., Robert J.**
UNION, Rt. 1
* **Crocker, W. H.**
CARLISLE, Route 3
*† **Crouch, Norman J.**
SALUDA, Rt. 5
*† **Darden, R. E.,** Dardenella Farm
ORANGEBURG
† **Davidson, D. T.**
CHESTERFIELD, Rt. 3, Box 77
Denny, Thurmond
COLUMBIA, Rt. 1, Box 551
* **Dye, Ross**
BLACKSTOCK, Rt. 1
Eaddy, J. M.
MANNING
* **Elrod, J. D.,** Sealtest Foods
CHARLOTTE
* **Etheredge, Edwin B.**
SALUDA, P. O. Box 6
* **Etheredge, Mrs., J. C.**
SALUDA, Route 1
* **Fairey, Jr., H. R.**
ORANGEBURG, Rt. 3
* **Fairey, Virgil S.**
ORANGEBURG, Rt. 3
*† **Fansher, Forrest R.,** Gippy Plantation
MONCKS CORNER
Few, J. A.
ANDERSON, Rt. 1
Finley, Dr., B. Frank
EASLEY, Box 388
*† **Fletcher, Sr., O. J.**
McCOLL
* **Fowler, Geo. W.**
SALUDA, Route 1
† **Gamble, Julius P.**
LANES
* **Gaston, Arthur L.**
BLACKSTOCK, Rt. 1, Box 79
*† **Gaston, John P.,** Gaston Brothers
RICHBURG
* **Gaston, W. P.**
WOODRUFF, Rt. 3
* **Gladden, R. H.**
RICHBURG
*† **Gramling, Jr., S. W.**
BOWMAN
*† **Gramling, Sr., S. W.**
BOWMAN
Grant, J. Audrey
CHESTER, Rt. 3, Box 285
* **Grigsby, Jr., J. L.**
SALUDA, Rt. 4
*† **Guess, III, J. B.**
DENMARK
* **Gwin, J. H.**
BLACKSTOCK
* **Hadden, Ralph,** Sealtest Foods
SPARTANBURG, P. O. Box 2527
* **Hall, Joe W.**
RICHBURG
* **Hall, T. R.,** Sealtest Foods Distributor
LANCASTER, P. O. Box 601
* **Hambright, Fred**
CHESTER, Rt. 4
*† **Hamilton, John M.**
CHESTER, Route 1
* **Hamm, Marvin,** Myrtledale Farm
NEWBERRY, Rt. 4
Hanckel, R. M., Coburg Dairy, Inc.
CHARLESTON, Box 842
* **Hancock, C. L.**
SALUDA, Rt. 1
Harrison, Jr., Lewis
ROEBUCK, Rt. 1
* **Harshaw, R. W.**
McCONNELLS
*† **Hawkins, J. F.,** Myrtledale Farm
NEWBERRY, Route 4, Box 110
† **Herbener, Henry**
NEW YORK 17, N. Y., 320 E. 42nd Street
* **Herlong, James E.**
SALUDA, 110 Hazel Street
*† **Hinson, Dr., C. R.**
BENNETTSVILLE
* **Hipp, Allen**
SALUDA, Rt. 1
* **Hipp, Heyward**
SALUDA
*† **Hipp, R. L.**
SALUDA
Huffine, Jr., R. L.
NEW YORK 16, N. Y., 270 Madison Ave., Suite 601
* **Huggins, Carson**
DENMARK, Rt. 1
* **Jeter Bros.**
CARLISLE
* **Jeter, III, J. M.**
CARLISLE
† **Jones, R. L.,** Mt. Pleasant Plantation
ANDREWS
*† **Kapp, R. P.,** Edisto Farms Dairy
COLUMBIA
* **Kirkpatrick, Mrs., Frank**
FORT LAWN
* **Lathrop, Arthur W.,** Edisto Farms Dairy
NEWBERRY, Route 4
† **Lesesne, Frank**
GREELYVILLE
* **Lester, L. H.,** Sealtest Foods
FLORENCE
* **Long, Roy**
SALUDA
* **Long, Sadie**
SALUDA, Rt. 5
* **Long, W. D.**
SALUDA
* **Long, W. E.**
SALUDA
*† **Lovelace, D. O.**
PROSPERITY
*† **Lovelace, Joe F.**
PROSPERITY, Route 3
* **Lovelace, O. Fred,** Edisto Farms Dairy
COLUMBIA, P. O. Box 5246
* **Lovelace, Steve,** Lacar Farm
PROSPERITY
† **McCaskill, Jr., A. L.**
BISHOPVILLE, Rt. 4
McCaskill, Sr., A. L.
BISHOPVILLE, Rt. 4
McCracken, Jr., J. T.
NEWBERRY
* **McDonald, David**
BLACKSTOCK
* **McDonald, J. T.**
BLACKSTOCK
† **McDonald, Dr. M. A.,** Thornwell Orphanage
CLINTON
* **McDonald, Sanford K.**
BLACKSTOCK
McIntosh, James L.
FLORENCE, P. O. Box 6
* **McWatters, W. A.**
CHESTER, Rt. 1
*† **Mack, F. Wayne,** Ideal Sunset Farm, Inc.
NORTH
Major, Mrs. Harold
ANDERSON, Rt. 2
Martin, Thomas
LIBERTY, Route 1
*† **Mayer, Harry E.**
NEWBERRY, Route 4
* **Merchant, B. Smith**
SALUDA, Route 4
Miley, J. Nat
BRANCHVILLE
* **Millen, Hugh J.**
CHESTER, Route 4
* **Millen, H. W.**
CHESTER
* **Mills, Fred T.**
SALUDA
* **Mitchell Bros. Dairy**
SALUDA
* **Moore, Robert W.**
CHESTER, Star Route
* **Morrison Bros.**
CHESTER, Star Route
Nalley, Charles, Thornwell Orphanage
CLINTON
* **Nichols, Alfred H.**
SALUDA, Rt. 1
Nichols, Charles L.
SALUDA, Rt. 1
* **Nunnery, M. A.**
FORT LAWN
Oliphant, R. A.
CHESTER, Box 324
* **Orr, L. W.**
CHESTER, Rt. 1
* **Park, Jr., A. Hugh**
WINNSBORO, Route 1
* **Procter, F. H.**
BLENHEIM
* **Propst, Jr., Wm. Y.**
BLAIRS
* **Ragsdale, J. K.**
BLAIRS
* **Rankin, T. C.**
SALUDA
*† **Reid, Rodgers M.**
RICHBURG
† **Rhodes, Hugh B.**
ESTILL
* **Robertson & DeMedicis Dist.,** Sealtest Foods
WARRENSVILLE, P. O. Box 288
*† **Roosevelt, Nicholas G.,** Gippy Plantation
MONCKS CORNER
* **Rushton, Shaw**
SALUDA, Route 2
Satterwhite, Wayne
NEWBERRY, Route 3
* **Shannon, J. R.**
CHESTER, Rt. 3
*† **Shealy, John Everette**
NEWBERRY, Rt. 3
*† **Shuler, Heyward L.**
CAMERON
† **Shuler, J. Boyce**
HOLLY HILL
Simpson, Jimmy
CHESTER, Route 4
Smoak, Earl
ORANGEBURG
Stanek, B. J., Columbia Dairy Supply Co.
HOPKINS, Route 2
* **Steele, Howard**
EDGEMOOR, Route 1
* **Stevens, Kinard M.**
SALUDA, Jefferson St.
* **Stringfellow, Edith,** Hillbright Farm
CHESTER
* **Stringfellow, Jr., W. B.**
CHESTER
* **Stroud, II, L. E.,** Sunshine Farm
GREAT FALLS

*†**Sturgis, Bobby K.**, Sturgis Farm
ROCK HILL, Route 1

*†**Switzer, James L.**
UNION, Box 283

*†**Switzer, Paul K.**, Cross Arrows Farms
UNION, P. O. Box 404

* **Taylor, T. L.**
BLACKSTOCK, Rt. 1

* **Thornhill Dairy**, J. T. McDonald
BLACKSTOCK

* **Timms, W. A.**
WINNSBORO, Rt. 4

† **Traxler, L. G.**
SPARTANBURG, Spring St.

* **Vaughn, Rivers G.**
ENOREE, Route 1

* **Wade Bros.**, Edisto Farms Dairy Distributor
UNION, 229 Gadberry Street

Walker, Clyde
COLUMBIA, 820 Delberton Road

*†**Walker, H. L.**
EDGEMOOR

* **Weaver, R. E.**
CHESTER, Rt. 1

* **Weir, Jr., J. Watt**
BLACKSTOCK

* **White, A. Y.**
GREAT FALLS, Box 12

* **White, B. T.**
GAFFNEY, Rt. 1, Box 57

* **White, Dr. J. Y.**
BOWMAN

† **Wickham, Robert L.**, Thornwell Orphanage
CLINTON

1ST SOUTHERN QUALITY SALE A GREAT SUCCESS

51 HEAD SOLD FOR $42,775

AN AVERAGE OF $838.37 PER HEAD

TOP OF THE SALE

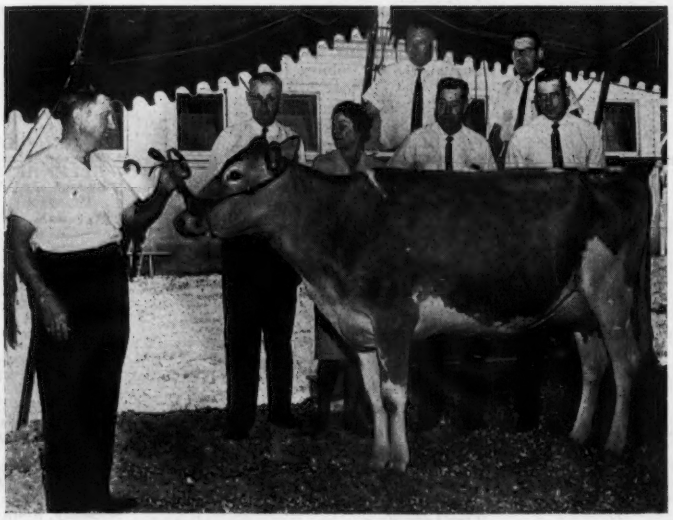

CLEARBRANCH FLASH MARLETTA

Clearbranch Flash Marletta, top of the Southern Quality Sale at $2,600. Herman Haga, Ft. Valley, Ga., consignor, at the halter; O. T. Fowler and Irene Gambill, Pfafftown, N. C., contenders; Rowland Beauvais, Sunny Meadows Farm manager, and Count R. Boyd III, Springfield, Tenn., purchaser. John Merryman and Mack Alman in the box.

SALE MANAGED BY THE NORTH CAROLINA G.B.A. AND THE SOUTH CAROLINA GUERNSEY CATTLE CLUB

GRAND VIEW GUERNSEY FARM

Pfafftown, N. C. Located 9 miles west of Winston-Salem, just off Hwy. 421.

1963 . . . 72 HIR records averaged 10421 lbs. milk, 520 lbs. fat, M.E.—305—2x

At the 1963 North Carolina Meeting Our Guernseys Won . . .

THE HARVEY BATES TROPHY — Awarded the Junior 2-Year-Old with the greatest **MILK PRODUCTION** in 305 days—2x—M.E.

HILL TOP COUNT'S ANNIE — 12471—4.6%—571—Jr2HIR—305—2x
14965 lbs. milk, 685 lbs. fat, M.E.—305—2x

THE BROOKBERRY FARM TROPHY — Awarded the cow between 5yrs and 9yrs, 11 months of age, with greatest **MILK PRODUCTION** in 305 days—2x—M.E.

FLICKA'S ACME DORANNE . . . 15663 lbs. milk, 718 lbs. fat, 6-5HIR—305—2x
SHE IS THE DAM OF GRAND VIEW CHIEFTAIN VALOR (see below)

HERD SIRES

GRAND VIEW CHIEFTAIN VALOR . . . Born January 31, 1960

Sire: **Grandview Predictor's Chieftain,** 33 daus., 57 rec. av. 9614—4.9%—475 (M.E.—305—2x), a son of Grand View Noble Predictor out of Grapelawn Consort (see snapshot below).

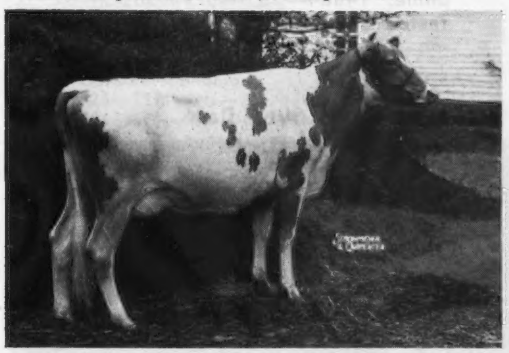

His Dam: **Flicka's Acme Doranne,** 14320—639—Sr2—365—3x, *15886—701—Jr4—305—2x, 14654—667—5yrs—305—2x, 15663—718—6HIR—305—2x.

Winner of the 1963 Brookberry Trophy
Sire: Fairlawn Actor's Acme, ★ GOLD STAR DAM ★.
Dam: Rich Neck C. Flicka, 14401—628—8yrs—305—2x.

(snapshot)

His Sire's Dam: **Grapelawn Consort,** 18292—803—8yrs—365—3x, 20032—841—10yrs—365—3x. She is also the dam of Grand View Majestic's Consort, *21105—871—Sr4—365C—3x, 15271—638—5yrs—286—3x.

A Half-Brother To VALOR
Both Are By Predictor's Chieftain

GRAND VIEW CHIEFTAIN PREDICTOR

Born January 22, 1959

His Dam: **Grand View Royal's Nymph,** 13721—577—Jr2—365—3x, 13147—550—Jr3—305—2x, *15446—652—Jr4—305—2x, 13076—553—5yrs—305—2x, 14077—573—7HIR—305—2x. A daughter of Grand View B. Predictor's Royal, he sire of DUKETTE (opposite). NYMPH is out of Coldspring's Noble's Notlawn, 14671—736—Jr2—365C—3x, 17285—815—9yrs—365—3x, 13206—573—11yrs—305—2x, 6 tested daughters.

More Predictor's Chieftain Blood
+ A Beauty's Daisy Cross

GRAND VIEW ROYAL DUKETTE

Born April 26, 1962

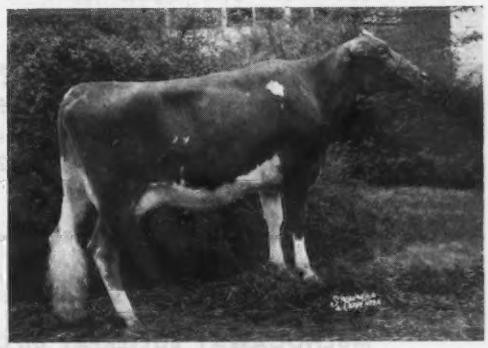

Sire: **Grand View B. Predictor's Royal,** a son of Coldspring's Beauty's Daisy, 15395—725—Sr2—365—3x, 16591—838—Jr4—365—3x. **ROYAL is also sire of NYMPH (opposite). We have many outstanding ROYAL daughters in the herd.**
His Dam: **Grand View Chieftain's Delia,** 14516—749—Jr4—305—2x, 13535—742—5HIR—305—2x. She is by Grandview Predictor's Chieftain, he also sire of **VALOR** and she is out of a maternal sister to the dam of Royal's Nymph (opposite).

STOCK FOR SALE — PLAN TO VISIT OUR HERD

T. B. Accredited — N. C. Bang's Free Cert. 799 — Vaccinated

O. T. Fowler — Irene Fowler Gambill, Owners
Residence: Phone Winston-Salem
924-2107

R. Lewis Alsobrook, Manager
Tel. 924-1490

AT CANTRELL DAIRY FARMS . . .

We are using a COMBINATION OF OUR OWN WELL-BRED HERD SIRES + TOP NOBA SIRES

CLEAR SPRINGS PERFORMER'S MIKE

Born November 28, 1958

Sire: **Clear Springs Peer's Performer**
A son of Fairlawn Performer's Peer out of Frolic (see below).

Dam: **Clear Springs' Majesty's Idyl**
15673—870—6yrs—365—3x
A daughter of Riegeldale Emory's Majesty out of Clear Springs' Princess Inez, 10711—581—6yrs—365—3x. 5 tested daughters, full sisters.

His Sire's Dam

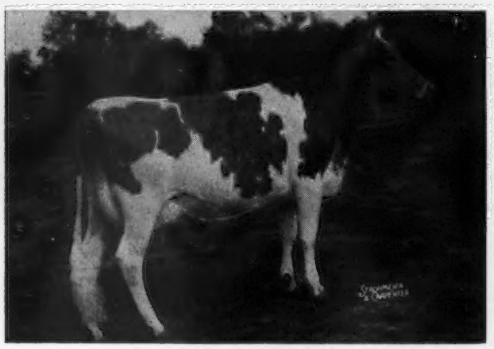

Two Brooks King's Frolic (E 4 times)
Sold in 1951 for $2,550
14337—712—Sr4—365C—3x
14830—767—5yrs—365C—3x

ESKDALE PRINCE'S IDEAL

Born February 9, 1961

Sire: **Tarbell Romulus May Prince**
A son of Coldspring's Romulus Anchor out of Margo (see below).

Dam: **Eskdale Mack's Jo**
10395—488—Jr3HIR—305—3x
11360—497—5DHIR—305—2x
A daughter of Eskdale Camille's Josephine, 14864—751—Sr3—365C—3x. 3 tested daughters.

His Sire's Dam

Tarbell Farms Peerless Margo
*18501—*1013—Jr3—365C—3x
17390—934—Sr4—365—3x
4 sons, 3 daughters

BERNEL'S D. L. BUTTERFAT

Born June 3, 1962. A son of **Yellow Creek Bft. Don Lee,** he by Yellow Creek Butterfat Master out of Yellow Creek Butterfat Barbea (VG 4 times), 14263—*784—Sr3HIR—365C—3x, 14181—779—5HIR—365—2x, 14249—770—7HIR—365—2x, 4 sons, 3 daughters.

We are also breeding to top NOBA sires — bulls like —

FLYING HORSE HARMONY ROYALMOST (The GOLD STAR Rose family)
EDISTO FARM FLASH'S STAR (A son of the GOLD STAR Flash bull)
HOMINY HILL FURNESS (Son of the EXCELLENT Champion Fern)
MULHOCAWAY BUTTERFAT DIPLOMAT (Full brother to Lovely Diligent — EXCELLENT and GOLD STAR)

CANTRELL DAIRY FARMS HENDERSONVILLE, N. C.

7 miles west of Hendersonville, just off Hwy. 64

B. M. Cantrell, owner
Tel. 693-9732

E. C. De Hart, Manager

1924 KLONDIKE FARM 1964

Backed By 40 YEARS Of Line-Breeding To Langwater Foremost

TWO PROVEN SIRES THAT ARE NICKING WELL TOGETHER

KLONDIKE FERNMOST

39 MILKING DAUGHTERS IN THE HERD

Sire: **Appin's Main Stay**
Dam: **Klondike Hollifern** (VG)
11848—605—Sr3—365C—3x
12458—648—Sr4—365C—3x
13621—673—6yrs—365—3x
She is also dam of Klondike Count's Fern (VG), 11586—535—Jr2—365C—3x.
Next Dam: **Appin's Kitty**
16555—753—AA—3x
The FERN family top and bottom

KLONDIKE ROMULUS

34 MILKING DAUGHTERS IN THE HERD

Sire: **Coldspring's B.R. Defender**
Dam: **Coldspring's B.R. Idealia**
10908—511—5yrs—365C—3x
10274—455—6yrs—365—3x
4 tested daughters
Combines the blood of the IRIS and BEAUTY families. A double cross to **Vallevue Butterfat Beauty** (E '47 '48), 19814—937—AA—3x. 5 summarized sons, 7 tested daughters, 4 EXCELLENT, that average 15496—832—3x, 2 Very Good, 1 Desirable.

Two ROMULUS Sons Are In Service . . . Both Out Of FERNMOST Daughters

KLONDIKE ROMULUS REX

Born November 12, 1960
Dam: **Klondike Fern's Netaborg**
13724—641—Jr3—365—2x
11195—504—Jr4—305—2x
Sire: Klondike Fernmost
Dam: Klondike Holliborg
17125—729—8yrs—365—3x
15586—674—Sr4—365C—3x
A great brood cow with 5 tested daughters — from a great reproducing female line.
Next Dam: Klondike Jette
12980—644—G—3x
18238—930—DD—3x (National Record when made)
19678—1010—A—3x
REX has two very promising younger full sisters in the herd.

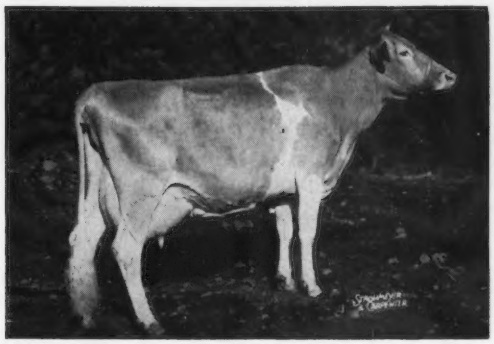

IDEAL NOVA is also the dam of 5 tested daughters, 3 are Excellent and 2 are Very Good. ONE OF THE BREED'S GREAT BROOD COWS.

KLONDIKE ROMULUS BEN

Born March 20, 1962
Dam: **Klondike Fern's Romance**
12306—621—Jr2—365C—3x
13565—675—Jr4—365—3x
10703—528—7yrs—305—2x
11237—548—9HIR—305—2x
She has 4 full sisters in the herd that are very uniform, like peas in a pod.
ROMULUS BEN is a full brother to one of our best Romulus daughters: Klondike Romulus Izola (VG), 10461—484—Jr2—305—2x, 12700—563—Jr4HIR—305—2x.

Also In Service . . . 2 Grandsons Of The Great ★ GOLD STAR ★ IDEAL NOVA

McDonald Farms Ideal Nova (Excellent 3 times)
12988—*735—Sr3—365C—2x
14479—*817—7yrs—305C—2x

Dam of the ALL-AMERICAN PRODUCE for 3 consecutive years, Reserve ALL-AMERICAN PRODUCE, 1963.

NOVA is a ★ GOLD STAR DAM ★ and is the dam of McDonald Farms Jolly Venture (he sire of our 2 herd sires featured below), and Jolly Venture's full brother, McDonald Farms Jolly Brilliant ★ GOLD STAR SIRE ★, an ALL-AMERICAN Junior Yearling Bull in 1959, and sire of the ALL-AMERICAN Junior Get of Sire, 1962.

These 2 JOLLY VENTURE Sons—Grandsons Of IDEAL NOVA Are In Service

KLONDIKE JOLLY AIM

Born January 16, 1960
Dam: **Klondike Raider's Coquette**
6 records include 9410—544—7yrs—305—2x, 9274—504—6yrs—305—2x.
Next Dam: **McDonald Farms Majestic Orma**
10245—554—Jr3—365—3x
A granddaughter of McDonald Farms Coquette, one of the great old brood cows at McDonald Farms.

KLONDIKE JOLLY SIGNAL

Born February 20, 1960
Dam: **Klondike Foremost Fern**
11721—599—Jr2—365C—3x
14037—683—Jr4—365C—3x
Next Dam: **Klondike Double Fern**
9845—438—Jr4—365—3x
Daughter of Appin's Kitty, (granddam of Fernmost — above), 16555—753—7yrs—365C—3x.

We have also sampled a few of the most outstanding A.I. sires in several of the A.I. Associations over the past few years.

We usually have a few outstanding young bulls available at reasonable prices from our best female families. Inquiries and visitors always welcome.

KLONDIKE FARM — Elkin, North Carolina

T.B. Accredited Herd No. 1057 — Bang's Accredited Herd No. 6 — Calfhood Vaccinated

Chatham Foundation, Inc., Owner
Tel. 835-4232
T. F. Cooley, Manager
V. A. Cumbo, Herd Manager

Hugh G. Chatham, President
R. T. Chatham, Jr., Vice-President

CLECO FARM Box 1302, SHELBY, N. C.

Producer For Carolina Dairy, Inc.

A Son Of The ★ GOLD STAR ★

BEAUTY BUTTERFAT Is In Service

CLEAR SPRINGS BUTTERFAT CHUM

Born July 1, 1961

His Sire

Mulhocaway Beauty Butterfat
★ GOLD STAR SIRE ★

He is by a son of Vallevue Butterfat Beauty (E twice), 19814—937—AA—365C—3x, 5 PR sons, 7 tested daughters, 4 Excellent, and out of Mulhocaway Butterfat Arum (VG 4 times), 15367—805—7yrs—365C—3x ★ GOLD STAR DAM ★ and dam of 2 ★ GOLD STAR ★ sons, 3 tested daughters.

A Paternal Sister To CHUM

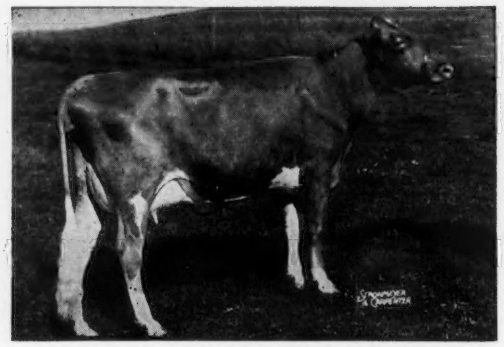

Mulhocaway Butterfat Diletant (E 5 times)
13033—*708—Sr3HIR—305—2x
14139—711—Sr4HIR—305—2x
14913—825—5HIR—305—2x
12810—658—7DHIR—303—2x
14250—721—8DHIR—305—2x

She is by Beauty Butterfat (opposite) and out of Mulhocaway Lovely Diligent (E 5 times), 16150—*873—Jr2—365—3x, 15140—*811—5HIR—305C—2x, 15357—*831—7yrs—305—2x ★ GOLD STAR DAM ★, and also dam of Mulhocaway Butterfat Dispatch ★ GOLD STAR SIRE ★.

His Dam's Dam

WOODVALE LEADER'S WINDAMIN (VG 3 times)
17614—773—Sr4—365—3x
13463—601—7HIR—305—2x

4 tested daughters that include
CLEAR SPRINGS CHAMPION'S WANDA (VG '61 '63)
9767—458—Jr2HIR—305—2x
8240—401—Jr3DHIR—305—2x
11480—543—Jr4DHIR—305—2x
Wanda is the dam of Butterfat Chum

ALSO IN SERVICE . . . RED LEVEL BEAUTY PATRICK—Born October 15, 1961

Sire: **Dangra's Beauty Hyperion,** 14 daus., 30 rec. av. 9501—480 (M.E.—305—2x), 10 cl. av. 84.3%.

Dam: **Dan Valley June Polly,** 11878—530—6HIR—305—2x, 11330—498—7DHIR—305—2x, 13540—583—8DHIR—305—2x, 16710—725—9DHIR—305—2x.

We are also breeding to — BURGER'S PLACE BILLY ★ GOLD STAR SIRE ★ and other top A.I. sires. During 1963 we completed 62 DHIR records that averaged 9351 lbs. milk, 459 lbs. fat, M.E. —305—2x.

T.B. Accredited
Carolina Dairy, Inc., Owner
Tel. 487-8031 or 487-4575

Bang's Accredited
Wayne Bryson, Herd Manager
Tel. 487-9960

IT'S GO GO GO

AT CAROLINA DAIRY, INC.

GOLDEN GUERNSEY MILK PRODUCTS

This rolling billboard sells GOLDEN GUERNSEY, GUERNSEY ROYAL and GURZNGOLD over the ever-growing market area of Carolina Dairy, Inc., Shelby, North Carolina.

Our entire business is growing but realizing that our Guernsey sales continue to lead the way we plan to reach our goal of

100% Golden Guernsey Sales in 1965

CAROLINA DAIRY WAS STARTED IN FEBRUARY, 1949
OVER 5,000 QUARTS PER DAY ARE NOW BEING SOLD UNDER THE GOLDEN GUERNSEY MILK PRODUCTS TRADEMARK

Here Are The Yearly Sales For The Past 15 Years

Year	Number Quarts	Year	Number Quarts	Year	Number Quarts
1949	139,000	1954	356,000	1959	656,000
1950	158,000	1955	450,000	1960	1,131,000
1951	133,000	1956	571,000	1961	1,390,000
1952	132,000	1957	567,000	1962	1,683,000
1953	209,000	1958	498,000	1963	1,772,000

Our Golden Guernsey Producers

A. P. Snyder, Route 1, Box 344 B, Concord
Frank Herndon, Route 2, Kings Mountain
Lenton C. Barnette, Route 3, Shelby
Charles L. Beam, Route 1, Grover
Roy Bell, Route 2, Kings Mountain
G. H. Pope & Son, Box 5, Woodleaf
J. W. Flowe & Son, Route 1, Midland
J. J. Williams, Jr., Route 1, Cleveland
J. E. Padgett, Route 1, Cleveland
Charles A. Bridges & Son, Route 5, Shelby
Paul Bess, Route 1, Grover
Murrell Howard, Route 2, Lawndale
J. C. Randle, Route 2, Kings Mountain
Cleco Farm, Route 6, Shelby
Harold E. Myers & Son, Route 1, Cleveland
W. C. London, Route 1, Mooresville

CAROLINA DAIRY, INC.

Box 1302, Shelby, North Carolina

A SON OF A ★ GOLD STAR SIRE ★ HEADS OUR HERD

WYOLINA KING'S VICTOR

Born September 8, 1960

Sire: **Willow Spring Noble King.** Gold Star Sire — a son of Willow Spring Fern's Victoria (below).

Dam: **Gold Branch MF Viola B.** 8 records include: 11136—494—5yrs—305C—2x, 11873—519—6yrs—305C—2x, 10998—507—8yrs—305C—584 T.M.

His Sire's Dam

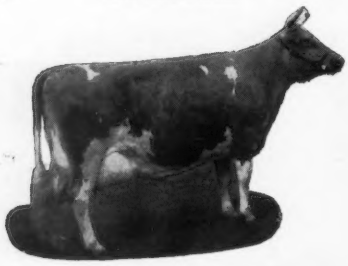

Willow Spring Fern's Victoria
10 records include: 12805—711—5HIR—638 T.M., 12571—621—7HIR—305C—2x, 13115—624—10HIR—365—2x. Lifetime production, 112,924 lbs. milk, 5627 lbs. fat.

We Are A Producer For Carolina Dairy And We Are Proud To Have Won A Carolina Quality Award

W. Justin Flowe & Son
Route 1, Midland, N. C.
Tel. Concord State 2-4088

Farm is located on Pioneer Mill Road 12 miles Southeast of Concord 17 miles East of Charlotte

---

The CHIEFTAIN KNIGHT Calves Are Now Arriving . . . They Are Most Pleasing And Promising

A Junior Herd Sire

GRAND VIEW CHIEFTAIN'S KNIGHT

Born October 28, 1961

Sire: **Grandview Predictor's Chieftain**
33 daus., 57 rec. av. 9614—475 (M.E.—305—2x). A son of Grand View Noble Predictor out of Grapelawn Consort, 18292—803—8yrs—365—3x, 20032—841—10yrs—365—3x. She dam of 1 son, 2 daughters, Grand View Majestic's Consort, *21105—871—Sr4—365C—3x, Grand View Predictor's Iloise, 13058—613—5yrs—305C—3x.

Dam: **Grand View Knight's Glory**
15738—669—5yrs—365C—3x

We also are breeding to top AI sires, and we have several daughters in the herd by Tarbell Romulus May Prince, he rich in proved Foremost and Langwater breeding.

PRODUCER FOR CAROLINA DAIRY

G. H. Pope and Son (Garland, Jr.)
Box 5, Woodleaf, N. C.
Tel: Broadway 8-2712

POPEVIEW

½ mile east of Woodleaf on Woodleaf Road.

MAJAVIN GUERNSEYS ARE RICH IN THE BLOOD OF OUR SALEM LOU FAMILY

In Our Herd Of 43 Milking Cows — 23 Are Direct Descendants To STATON'S SALEM LOU

2 Daughters of Salem Lou . . .

GOLDIE LOU
10240—486—5DHIA—365—2x
10180—493—6DHIA—378—2x

MAJAVIN GOLDEN AMY (VG)
9640—470—3—6DHIA—334—2x
10110—491—4—7DHIA—332—2x
9760—480—5—7DHIA—294—2x
12450—612—6—7DHIA—318—2x
13290—669—7—7DHIA—365—2x

AMY AND 3 DAUGHTERS ARE IN THE HERD

1) **MAJAVIN GOLDEN MARGO** (D)
9450—467—4—2DHIA—302—2x
10150—463—5—2DHIA—305—2x
2 daughters in the herd

2) **MAJAVIN GOLDEN IRIS** (VG)
9670—444—2—8DHIA—305—2x
10620—500—3—8DHIA—305—2x
10130—498—Sr4DHIR—305—2x
4 daughters in the herd

3) **MAJAVIN GOLDEN V. SQUAW** (D)
11930—605—2—9DHIA—354—2x
10880—560—Sr3DHIR—305—2x
We are keeping her son by Burger's Place Billy ★ GOLD STAR SIRE ★.

OUR HERD IS ON DHIR TEST . . . During 1963 we completed 30 DHIR records for an average of 9602 lbs. milk, 4.9%, 467 lbs. fat, M.E.—305—2x.

In Service In Our Herd Are
BURGER'S PLACE BILLY } BOTH ★ GOLD
HENSLEE FARMS VISCOUNT } STAR ★ SIRES

BROOKBERRY JOLLY JACOBIN
Born Nov. 13, 1963
Combines the blood of Ideal Nova and Butterfat Miss, 7 milk Class Leading records, 2 for fat.

J. OTTO OUTEN
MELVIN L. OUTEN
Tel. 753-1987
(Area Code 704)

MAJAVIN FARM

Monroe, N. C.
8 miles No. on US 601

ONE OF THE FOUR HERDS WITH OVER 10,000 POUNDS OF MILK ON DHIA

Our Guernseys Produce

1963 DHIA Herd Average
34.7 cows, 10037 lbs. milk, 4.8%, 485 lbs. fat, all 2x (actual)

A Former Sire . . .

MAEGEO CRESCENTS SAM

A son of **Klondike Raider's Crescent** out of **Maegeo Majesty's Susan** (VG '53), 13111—706—Sr2—365—3x.

We have 20 SAM daughters in the herd, including Daisy S. Pearl, 10730—537—1-10DHIA—305—2x. It is these SAM daughters that helped us make our 10037 pounds of milk average.

We are breeding our SAM daughters and other good cows in the herd to —

Burger's Place Billy
Henslee Farms Viscount } Both ★ GOLD STAR SIRES ★

PRODUCER FOR CAROLINA DAIRY

J. Justice Williams
Route 1, Box 29
Tel. BR 8-2616

Cleveland, North Carolina
Farm 2 miles northeast of Cleveland

A Bournedale Maxim Duke From The Nettie Family

GUERNSDEL MAXIM NATHAN

Born October 2, 1960

Sire: **Bournedale Maxim's Duke,** 108 daughters, 272 records average 9426 lbs. milk, 469 lbs. fat, M.E.—305—2x, 125 classified average 82.3%. **DUKE** is by Bournedale Coronet's Maxim, he a son of Bournedale Princess Coronet, *18859—*1019—Jr4—365C—3x.

HIS DAM

Rupert's Nettie (VG '58)
12081—597—Sr4—365—3x
15692—782—5yrs—365—3x
Lifetime production of 145,540 lbs. milk, 7,121 lbs. fat on DHIA—2x, last record at 15 years of age.

HIS FULL SISTER

Guernsdel Maxim Nancy (VG '58 '63)
10800—533—6DHIR—305—2x
12800—614—7DHIR—305—2x
10530—557—8DHIR—305—2x
She a full sister to —
Guernsdel Maxim Nan
12109—618—Sr4HIR—365—2x
10723—496—5HIR—295—2x
11940—565—7DHIR—305—2x
Both Nancy and Nan have daughters with over 10,000 lbs. milk in 305 days—2x.

ALSO IN SERVICE AT PINNACLE VIEW

BELMONT VIEW SARGENT ANDY

Born December 20, 1960

Sire: **Edisto Farms M. Sargent**
A son of Nyala Prince's Majestic, he by Nyala Peerless Prince ★ **GOLD STAR SIRE** ★ and a maternal brother to Bonanza ★ **GOLD STAR SIRE** ★, both being sons of Fairlawn Peerless Ermine ★ **GOLD STAR DAM** ★.

Dam: **Belmont View Primer Amy**
13327—590—6yrs—365—2x
11239—485—9HIR—305—2x

HIS SIRE'S DAM

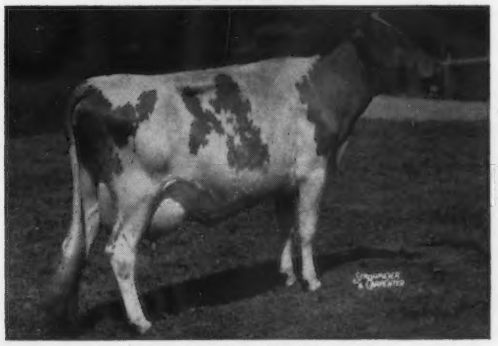

Fairlawn Hornet's Snowflake (VG)
13842—607—Jr2—365C—3x
15411—678—Sr4—365C—2x
16357—686—7HIR—365—2x

This ★ GOLD STAR SIRE ★ was used heavily in the herd for about 18 months.

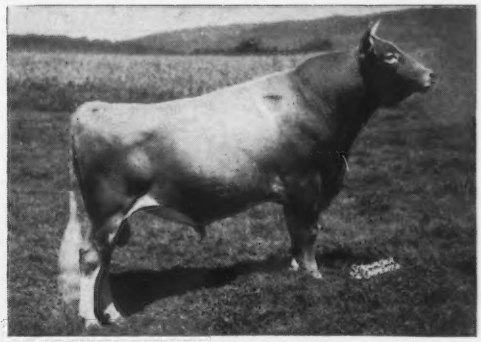

Mulhocaway Beauty Butterfat
★ GOLD STAR SIRE ★

He is by a son of **Vallevue Butterfat BEAUTY,** E twice, 19814—937—AA—365C—3x, 5 PR sons, 7 tested daughters, 4 **Excellent** and he is out of Mulhocaway Butterfat Arum (VG 4 times), 15367—805—7yrs—365C—3x, ★ **GOLD STAR DAM** ★ and dam of two ★ GOLD STAR ★ sons.

We also have bred some to **GRAND VIEW CHIEFTAIN'S CHIEF, he a double CONSORT. CHIEF** is by a son of Grapelawn Consort, 18292—803—8yrs—365—3x, 20032—841—10yrs—365—3x. **CHIEF** is out of a daughter of Grand View Majestic's Consort, 21105—871—Sr4—365C—3x, she a daughter of Consort.

PRODUCER FOR CAROLINA DAIRY

We have a choice selection of females for sale. Plan to visit our herd.

STOCK USUALLY FOR SALE

PINNACLE VIEW FARM

J. C. Randle & Son (Howard) Tel. 739-4459 **Route 2, Kings Mountain, N. C.**

The farm is located 6 miles west of Kings Mountain on Bethlehem Road.

WYOLINA FARM — CLEAR SPRINGS FARM

PRODUCERS FOR CAROLINA DAIRY, INC.

TOP PROVED AI SIRES RICH IN GOLD STAR INHERITANCE ARE BEING USED IN OUR COMBINED HERDS

Many Of Our Top Cows Are Being Bred To These ABS Sires

CASTLE BROOK PEARLETTE KING
★ GOLD STAR SIRE ★
27 daughters, 40 records average 11475 lbs. milk, 590 lbs. fat, M.E.—305—2x, 27 classified average 83.7%. **The Pearlette family.**

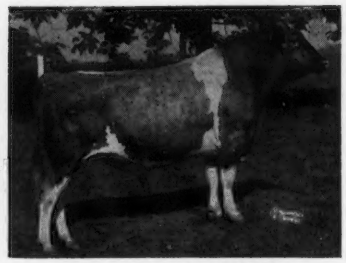

HENSLEE FARMS VISCOUNT
★ GOLD STAR SIRE ★
14 daughters, 22 records average 11425 lbs. milk, 584 lbs. fat, M.E.—305—2x, 13 classified average 85.8%. **The Virtue family.** His dam is Excellent 3 times, a former Class Leader, sold for $10,000, is a ★ GOLD STAR DAM ★, and has 2 ★ GOLD STAR SONS.

A Billy Son Is Also In Service . . . CLEAR SPRINGS BILLY'S ADVANER
Born June 7, 1962. Sire: **Burger's Place Billy,** ★ GOLD STAR SIRE ★, 50 daughters, 106 records average 12530 lbs. milk, 4.6%, 572 lbs. fat, M.E.—305—2x, 49 classified average 85.6%. Dam: **Clear Springs Knight's Flossie** (VG), 8220—388—Jr2DHIR—305—2x, she by Clear Springs Leader's Knight out of Clear Springs' Select Florena (VG '54 '59), 16030—699—Jr4—365—3x.

The WYOLINA herd is strong in the blood of our Gold Branch MF Viola B. family. She has 8 records that include 11873—519—6yrs—305C—2x. She is the dam of Wyolina King's Victor, that was formerly in use in our herd, and is now owned and is in service for W. Justin Flowe, Route 1, Midland, N. C.

The CLEAR SPRINGS herd had the 2nd highest herd classification average for 10 or more cows in the State for 1963. 11 animals had an average score of 83.090%. We have several real good cows in the herd that include — **CLEAR SPRINGS CHAMPION'S WANDA,** making about 12,000 lbs. milk this year. She is dam of Clear Springs Butterfat Chum — in service at Cleco Farm.

Telephone 455-2471
N. C. Bang's Herd 378 . . . T.B. Accr. No. 1118
On Rocky River Church Road,
7 miles south of Concord.
A. P. Snyder, Rt. 1, CONCORD, N. C.

N. C. Bang's Free 100 . . . Federal Accredited 1858
US Hwy 29
Alfred M. Brown, CONCORD, N. C.
Telephone State 782-2521

A Full Brother To The EXCELLENT Socute Oleander Is Doing A Great Job At BOTOM VIEW

BAYVILLE ORLANDO — Born July 12 1958

Sire: **Southampton Maxim,** a proved son of Southampton Socute (VG '49), 20021—844—8yrs—365C—3x, 4 PR sons, 2 tested daughters.
Dam: **Wilburn Imperial Oleander** (VG 3 times), 12286—603—Jr3—365C—3x, 16460—784—6yrs—365C—3x, 13486—672—7yrs—365C—3x, 5 tested daughters, 1 E — 2 VG — 2 D, all above the line.

His Full Sister

Bayville Socute Oleander (E 4 times)
12435—603—Jr2—365—3x
12852—619—7HIR—305—3x
12350—590—8DHIR—303—3x
13740—642—9DHIR—305—3x
1st prize 4-Year-Old, Senior and Grand Champion, N. C., 1957. 1st 2-Year-Old, N. C., 1955. 1st 3-Year-Old, Florida, N. C., 1956.

An ORLANDO Daughter

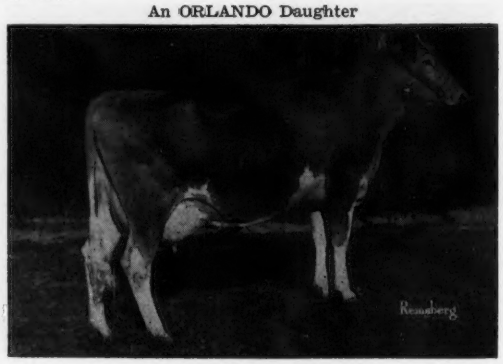

Bottom View's O. Eva
9250—492—Sr2DHIR—305—2x
Grand Champion, District Show, Statesville, N. C.

We have 49 ORLANDO daughters in the herd. They are the right kind.

We are also using **BAYVILLE ROYAL SUPREME,** a **Bayville Royal Leslie** son, and **BAYVILLE VERITY ENSIGN,** a son of **Bayville Royal Evelyn** (VG), 15320—730—Sr4DHIR—305—2x, a daughter of Bayville Royal Leslie, out of Elkhardt's Evelyn (VG), 17892—798—5yrs—365C—3x.

STOCK FOR SALE — PLAN TO VISIT OUR HERD
PRODUCER FOR CAROLINA DAIRY

Harold E. Myers & Sons
Route 1, Cleveland, N. C.
Tel. 279-2953

BOTTOM VIEW FARM

3 miles northeast of Cleveland, just off Hwy. 70.

This Son Of A **GOLD STAR** Sire Is Doing A

DANDY Job Here At **GUERNSDEL**

LAUXMONT DANDY . . . Born April 15, 1956

His first 14 daughters, 18 records average 10109 lbs. milk, 516 lbs. fat, M.E.—305—2x, 12 classified average 84.6%.
Sire: **Maxim of McDonald Farms ★ GOLD STAR SIRE ★**
Dam: **Lauxmont Actor's Vanity** (VG '60 '62), 12603—600—Jr2—365C—3x, 13405—593—6HIR—365—2x, 11950—511—9DHIR—305—2x.

5 DANDY DAUGHTERS

Guernsdel Dandy Alene (VG)
8450—419—2—9DHIR—305—2x
6880—370—3—10DHIR—2x in 190 days

Guernsdel Dandy Pam (VG)
7960—414—2—5DHIR—305—2x
6860—359—3—7DHIR—2x in 174 days

Guernsdel Dandy Ann (D)
10060—515—2—5DHIR—305—2x
10630—529—3—6DHIR—305—2x
7850—396—4—7DHIR—2x in 168 days

Guernsdel Dandy Alda (VG)
7570—422—2—5DHIR—305—2x
8210—406—3—6DHIR—2x in 205 days

Guernsdel Dandy Beulah
On test with 5400—275—2—6DHIR—2x in 146 days.

OTHER SIRES IN SERVICE
AT GUERNSDEL

BOURNEDALE MAXIM DUKE

GUERNSDEL LAUXMONT MAXIM

Half-brother to DANDY. He is also by Maxim of McDonald Farms out of Guernsdel Maxim Kathleen (E '58 '62), 13216—636—5HIR—365—3x.

GUERNSDEL ROMULUS CHIEF

He is also a Maxim of McDonald Farms son.

DANDY SONS FOR SALE OUT OF OUR BEST COWS

Federal Accredited Herd No. 1850 — State Bang's Free No. 178 — VISITORS WELCOME

DR. H. C. CARR, Owner — Telephone Durham, N. C. 286-8902 — B. F. SPENCER, Manager

GUERNSDEL FARM — University, North Carolina

Mail address: R 2, Chapel Hill, North Carolina

4 OF THE 7 NORTH CAROLINA MILK
3 OF THE 7 NORTH CAROLINA FAT

CLASS LEADERS IN THE 305–2x CLASSES ARE ALLAN MANOR GUERNSEYS

ALLAN MANOR I. ROSETTE	*11040—548—2—10DHIR—304—2x 12585—624—M.E.—305—2x
GLENCO T. FAITH	*13110—*641—3—5DHIR—305—2x 14289—698—M.E.—305—2x
#BONANZA BROOKSIDE HONEY	*14660—*693—3—6DHIR—305—2x 15832—748—M.E.—305—2x
LLANGOLLEN L. K. P. SANDRA	*13120—*602—4—4DHIR—305—2x 13776—632—M.E.—305—2x

#HONEY is the winner of the **KLONDIKE FARM TROPHY** for the cow between 30 months and 59 months of age with the **GREATEST MILK PRODUCTION.**

1963 DHIA herd average . . . 86.3 COW YEARS average 10275 lbs. MILK, 4.7%, 485 lbs. FAT.

In Addition To 7 State Class Leaders — Many Of Our Cows Made Actual Records Of Over 10000 Pounds Of Milk During 1963.

	Milk	Fat	Age
Locochee W. Debbie	11520	486	9-6DHIR—305—2x
Ideal's Beacon's Madge	11190	481	11-9DHIR—305—2x
Codorun Regina	13620	593	8-2DHIR—292—2x
Becky of Evergreen	10940	470	7-7DHIR—303—2x
Twin Oaks Sibyl	10020	502	9-5DHIR—305—2x
Allan Manor Hera Bettina	11570	551	7-7DHIR—305—2x
Allan Manor Hera Viola	10660	498	7-2DHIR—305—2x
Holliknoll Royal Cynthia	12300	522	6-2DHIR—305—2x
Allan Manor Hera Lassie	12030	625	6-0DHIR—305—2x
Allan Manor Hera Beth	11830	573	6-4DHIR—305—2x
Windsor Mary Ilabelle	10180	521	6-8DHIR—305—2x
Bayville Royal Noralie	10560	540	4-8DHIR—304—2x
Allan Manor Marvel Clara	10140	443	3-5DHIR—305—2x
Allan Manor I. Maye	12960	512	4-3DHIR—296—2x
Allan Manor I. Sola	11780	491	4-0DHIR—305—2x
Golden Harvest C. Felice	12610	595	4-3DHIR—305—2x
Allan Manor Mary Maye	10360	505	3-7DHIR—305—2x
Allan Manor I. Irene	10630	534	2-6DHIR—305—2x
Wy Chief Carron	11550	555	3-2DHIR—305—2x
Ringwood's Langwater Lou	11500	510	2-5DHIR—305—2x
Nobleman's Olleta	10950	489	3-9DHIR—305—2x

These and other good cows in our herd are being bred to —

BURGER'S PLACE BILLY
HENSLEE FARMS VISCOUNT } ★ **GOLD STAR SIRES** ★

On January 15, 1963, Mr. and Mrs. Richard Hendrix came to Allan Manor. Dick is an outstanding young man from Lincoln, Nebraska, having attended the University of Nebraska. He has done an outstanding job at Allan Manor both with our cattle and farming operations, our production average having increased over 2,000 lbs. We are very proud to have Dick associated with us.

A.C.M.

STOCK FOR SALE — PLAN TO VISIT OUR HERD

A. C. Mims, Owner
Rocky Mount, N. C.
Telephone GI 2-5663

ALLAN MANOR FARM
1600 Leggett Road

2 miles from City Limits

THE HILLANDALE AND CROASDAILE HERDS HAVE BEEN COMBINED AND HENCEFORTH WILL BE KNOWN AS CROASDAILE

THESE 2 SIRES WILL CONTINUE IN SERVICE AT CROASDAILE

CROASDAILE LANDMARK EMORY — Born October 31, 1952

A son of **Riegeldale Emory's Majesty,** and out of **Clear Springs' Landmark's Rona** (VG '63), 10 good records that include 12928—723—5yrs—365C—3x, 11071—614—6HIR—305—3x, she dam of 2 tested daughters.

TWO VERY GOOD EMORY DAUGHTERS

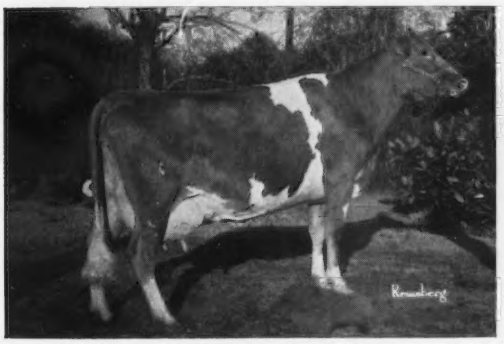

CROASDAILE EMORY'S ADAIR (VG '63)

9943—496—Sr2HIR—305—3x
11306—564—Sr3HIR—305—3x
10790—548—Sr4HIR—305—3x
10340—535—6DHIR—304—3x

HILLANDALE EMORY'S DONA (VG '63)

11590—638—Jr4DHIR—305—3x
Dam: Hillandale Cavalier's Dassal
10758—559—9HIR—305—3x
4 tested daughters

DAM OF ADAIR (see above)

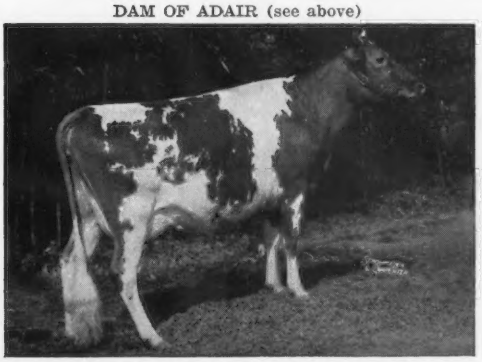

CROASDAILE RAY JO ANN (VG '63)

7 records include
14170—682—8DHIR—305—3x
A daughter of Quail Roost Ray Actor.

A Crown Prince Son Is In Service

CROASDAILE PRINCE LUCKY

14 tested daughters, 20 records average 9080 lbs. milk, 492 lbs. fat, M.E.—305—2x.

A LUCKY DAUGHTER

HILLANDALE LUCKY'S IOLA

10360—554—Sr2DHIR—305—3x
Dam: Hillandale Janus' Irma
10269—515—Sr4HIR—305—2x
Full sister to Hillandale Janus' Honey, 11424—586—Jr4—305—3x.

AT CROASDAILE . . . **158.9 Cows On DHIA Averaged 9673 Lbs. Milk, 518 Lbs. Fat.**
We are also breeding some to top AI sires . . . bulls like NORGERT'S ROYAL NANCE, HENSLEE FARMS V. FAME, McDONALD FARMS JOLLY VERN.

STOCK FOR SALE — PLAN TO VISIT OUR HERD

Farm located 1 mile north of Durham, just off Hillandale Road.

Federal Accredited 582103 — State Bang's Free No. 156

CROASDAILE FARM • Durham, North Carolina

FRANCES HILL FOX
HERBERT J. FOX — Owners — Tel. 477-4391

RALPH W. PETERS, Mgr.
ROBERT RIGSBEE, Herdsman

Shoal Falls Farm Inc.

"THE LAND OF THE SKY"

Registered Guernseys—HENDERSONVILLE, NORTH CAROLINA

Farm is 11 miles from Hendersonville out Kanuga Road.

A FOUNDATION COW

THREE COW FAMILIES THAT MAKE OUR HERD TICK

The ESTHER FAMILY

SHOAL FALLS GOLDEN ESTHER

10415—528—Jr3HIR—305—2x, 11975—562—5HIR—305—2x. **3 daughters in the herd: Shoal Falls Honor's Estelle** (VG '63), 11480—535—Jr4DHIR—305—2x, 12910—599—5DHIR—305—2x; **Shoal Falls Princess Ideal** (D '63), 9580—475—Sr3DHIR—305—2x; **Shoal Falls Troy's Gilda** (D '63), 8290—389—Jr2DHIR—305—2x.

The MAYBELL FAMILY

SHOAL FALLS HONOR'S MAYBELL (VG '63)

10810—550—Jr4DHIR—269—2x, 13010—618—5DHIR—305—2x, 14530—724—6DHIR—305—2x. **3 daughters in the herd: Shoal Falls Tony's Marian** (VG '63), 8300—420—Sr2DHIR—305—2x, 10240—488—Sr3DHIR—305—2x; **Shoal Falls Tony's Matila** (D '63), 10920—514—Sr2DHIR—286—2x; **Shoal Falls Bon Mayme**, born August 4, 1962.

FAIRLAWN MAGIM'S HAPPY GIRL (VG '47 '48)

12700—723—Sr2—365C—3x, 12731—721—Jr4—365C—3x, 18679—*1016—5yrs—365C—3x, 15673—834—8yrs—305C—3x, 10945—554—13HIR—305—2x. Dam of 3 sons, 3 daughters: **Shoal Falls L Flirt**, 11113—584—Jr2—365C—3x, 10718—578—Jr4—305C—3x, 10266—510—5yrs—305C—3x, 11655—605—6yrs—305C—2x. She dam of **Shoal Falls Golden Flirt**, 10795—547—Jr4—305C—2x, **Shoal Falls Gay Darleen**, 9467—567—Jr3HIR—305—2x, **Shoal Falls Golden Flapper**, 10169—567—Jr3—305C—2x, 11424—648—Jr4—305C—2x, 10908—627—5yrs—305C—2x, 10967—577—6HIR—305—2x. Dam of one daughter, **N. Honor's Premier's Perhaps** (IN HERD), VG '63. 8630—452—Jr3-DHIR—305—2x, 11930—595—Jr4DHIR—305—2x, 14010—709—6DHIR—305—2x.

Our Former Herd Sire —

NYALA HONOR'S PREMIER, 33 daughters, 92 records average 9929—4.8%—476 (M.E.—305—2x), 24 classified average 82.4%.

23 daughters in our herd including —

Shoal Falls Honor's Maybell (VG)	14530—724—6DHIR—305—2x
Shoal Falls Honor's Charmain (VG)	12450—614—6DHIR—304—2x
Shoal Falls Honor's Janie VG)	13090—579—Sr3DHIR—305—2x
Shoal Falls Honor's Estelle (VG)	12910—599—5DHIR—305—2x
Shoal Falls Honor's Perhaps (VG)	14010—709—6DHIR—305—2x
Shoal Falls Honor's Irene (VG)	11940—562—Jr3DHIR—305—2x
Shoal Falls Honor's Lucille (VG)	14280—655—6DHIR—305—2x
Shoal Falls Honor's Gretna (VG)	13100—580—6DHIR—305—2x

Premier daughters are the foundation of our present herd.

SHOAL FALLS GUERNSEYS PRODUCE

1963 DHIA average, 63.3 cows,
10142 lbs. milk, 499 lbs. fat.

A BONANZA AND A V. FAME SON ARE IN SERVICE

WESTERN GLOW LIL'S BONANZA — Born March 20, 1959

Sire: **Nyala Ermine's Bonanza**, ★ GOLD STAR SIRE ★, 209 daughters, 311 records average 10870—542 (M.E.—305—2x), 220 classified average 83.9%. He is by a son of a ★ GOLD STAR DAM ★, a maternal brother to a ★ GOLD STAR SIRE ★, and out of ERMINE, a ★ GOLD STAR DAM ★.

LIL'S BONANZA

25 daughters in our herd

DAM OF LIL'S BONANZA

WESTERN GLOW F. LILLIAN (EXCELLENT 4 times)

TARBELL FAME'S MASTERPIECE — Born November 28, 1961

Sire: **Henslee Farms V. Fame**, ★ GOLD STAR SIRE ★. He is sire of Gayoso View Fame's Debby (EXCELLENT 4 times), *23354—874—6HIR—305—2x (**NATIONAL CLASS LEADER — 1ST FOR MILK**), Reserve ALL-AMERICAN, 1960, 1961, ALL-AMERICAN AGED COW, 1962, 1963. His Senior Get won ALL-AMERICAN honors in 1962, 1963. A son of Western Glow Fame's Virtue (EXCELLENT 3 times), 15370—763—Sr4—365C—2x, ★ GOLD STAR DAM ★.

Dam: **Tarbell Queen Minuet** (VG '60)
10885—587—Jr2—305C—3x, 10227—534—6yrs—305C—2x, 11282—582—9HIR—305—2x, 10280—547—10DHIR—305—2x, 12020—622—11DHIR—305—2x.

Her Dam: **Tarbell Champion Minuet**
16122—728—Jr4—365—2x

His Maternal Sister
Tarbell Valroyal Minuet
11354—601—Sr3—305C—2x, 11198—600—5HIR—305—2x
11490—610—6DHIR—305—2x, 11660—616—8DHIR—305—2x

WE ARE ALSO BREEDING TO NORGERT'S ROYAL NANCE, GAYOSO VIEW TOP COMMAND, AND HENSLEE FARMS V. FAME.

12 months rolling herd average: 10382—506—63.4 cows, made under ordinary farm conditions.

STOCK FOR SALE — VISITORS ALWAYS WELCOME

David Kemp, President
Telephone 692-8400
Code 704

P. O. Box 1937
Hendersonville, N. C.
Harry John Hoxit, Farm Manager

Elmer Anders, Herd Manager
Telephone 692-8400
Code 704

ONE OF FOUR GUERNSEY HERDS WITH OVER 10,000 POUNDS OF MILK ON DHIA DURING 1963

WADENA GUERNSEYS PRODUCE

30.8 Cows Averaged On DHIA Test, 10078 Lbs. Milk, 519 Lbs. Fat, All 2x, Actual

We have in the herd several daughters by

CLA-ORE KNIGHT'S LOREN (6 in milk)
CASTLE BROOK PEARLETTE KING
BURGER'S PLACE BILLY

★ GOLD STAR SIRES ★

PLAN TO VISIT OUR HERD

VISITORS ALWAYS WELCOME

Wade Carrigan
Route 3
Mooresville, N. C.
Tel. 662-3232

WADENA GUERNSEYS
3 miles east of Mooresville at Jct. of 150 and 152.

WOODSIDE GUERNSEYS ARE BACKED BY OVER 50 YEARS OF PROVED INHERITANCE

Herd Established in 1913

Now In Service . . .

CLEAR SPRINGS ROYALMOST OREN

Born November 2, 1961

Sire: **Flying Horse Harmony Royalmost**
A son of Flying Horse Melody Master, All-American Aged Bull, 1954, Res. All-American Aged Bull, 1960, 1961, 1962, and out of Flying Horse General Rose (E '59 '60), 19720—*1041—Sr4—365C—3x, 13964—776—8HIR—305—2x, she out of a **★ GOLD STAR DAM ★ that has 2 GOLD STAR SONS.**

Dam: **McDonald Farms Just Orena** (VG '54)
16096—774—Sr4—365—3x

Next Dam: **McDonald Farms Pre Karen** (E '52)
Sold in 1950 for $17,000
15842—774—6yrs—365C—3x

We are also breeding to top ABS sires . . . bulls like

Meadow Lane Nobleman
Burger's Place Billy
Henslee Farms Viscount
Castle Brook Pearlette King

★ ★ ALL Are GOLD STAR SIRES ★ ★

WOODSIDE FARM

2 miles north of Concord on Winecoff School Road.

R. D. Goodman & Son (Earl) Telephone State 2-0947

CONCORD, NORTH CAROLINA

KNIGHTDALE FARM

2 miles from Guilford College on Oak Ridge Road

These Sires Are Playing A Key Role In Our Herd And Breeding Program

MULHOCAWAY BUTTERFAT PRIMATE

★ GOLD STAR SIRE ★
25 daughters, 37 records average 10593 lbs. milk, 4.9%, 523 lbs. fat, ME—305—2x, 27 classified average 83.5%.

NORTHERN ADMIRAL'S KIP

7 daughters, 10 records average 14119 lbs. milk, 713 lbs. fat, an INCREASE of +1508 lbs. milk and +124 lbs. fat over their dams. Amer. Index, 7 pairs, 15627 lbs. milk, 849 lbs. fat.

NORTHERN CONRAD'S COUNT

16 daughters, 34 records average 12498 lbs. milk, 610 lbs. fat, an INCREASE of +412 lbs. milk, +29 lbs. fat.

HENSLEE FARMS VISCOUNT

★ GOLD STAR SIRE ★
He is a maternal brother to a ★ GOLD STAR SIRE ★ and both are out of Western Glow Fame's Virtue (E 3 times), sold for $10,000, 15370—763—Sr4—365C—2x, ★ GOLD STAR DAM ★

STOCK FOR SALE — PLAN TO VISIT OUR HERD

T.B. Accredited 362 (Vacc.) Bang's Accr. 492

Clarence O. Knight
Charles L. Knight

Guilford College, North Carolina

A Herd Sire — Rich In ★ GOLD STAR ★ Inheritance

GUERNSDEL ARTHUR

Born December 28, 1961

Sire: **Nyala Ermine's Bonanza ★ GOLD STAR SIRE ★**
209 daughters, 311 records average 10870 lbs. milk, 542 lbs. fat, ME—305—2x, 220 classified average 83.9%

HIS DAM **GUERNSDEL ALICE** (VG)
10780—587—Jr3DHIR—305—2x
10080—534—Jr4DHIR—305—2x
11820—721—5-7DHIR—305—2x

Sire: Maxim of McDonald Farms ★ GOLD STAR SIRE ★

Dam: Guernsdel Maxim Angel (VG)
11433—655—Sr3—305C—3x
10970—555—9HIR—305—2x

We are also using Curtiss Breeding Service, Inc., sires

Herd Is On DHIA Test
PLAN TO VISIT OUR HERD
Visitors Always Welcome

Woods Brothers Telephone 7548
Route 1, Hurdle Mills, North Carolina

SPRING CREST FARM

8 miles north of Hillsboro, 1½ miles west of Hwy 57

A FOUNDATION SIRE

Many Outstanding Daughters In Our Herd

SKUGGEK ROYAL GRADY

17 daughters, 28 records average 9490 lbs. milk, 4.9%, 463 lbs. fat, M.E.—305—2x

4 GRADY Daughters

Greenacres Royal Lola
13230—575—4-7DHIR—305—2x

Greenacres Royal Marina
12220—581—4-4DHIR—305—2x

Greenacres Royal Dottie
11070—547—4-5DHIR—305—2x

Greenacres Royal R. Chala
10400—493—3-6DHIR—305—2x

The GRADY daughters and other good cows in our herd are being bred to

Meadow Lane Nobleman
Burger's Place Billy
Henslee Farms Viscount

★ **GOLD STAR SIRES** ★

STOCK FOR SALE —
PLAN TO VISIT OUR HERD

T.B. Accredited — Bang's Vacc.

GREENACRES FARMS - Ramseur, N. C.

5½ miles Southeast of Ramseur, just off Hwy. 22

J. M. Green — **Worth O. Cox**

Telephone: 824-3053 or 824-3058

GUERNSEYS — THE BREED

FOR THE SOUTHEAST

PLAN TO VISIT HERDS IN

ALABAMA

FLORIDA

GEORGIA

NORTH CAROLINA

SOUTH CAROLINA

STOCK USUALLY FOR SALE

MARFRED FARM

OUR GUERNSEYS PRODUCE . . . HERE ARE A FEW OF OUR DHIR RECORDS

ALL ARE ACTUAL

	MILK	FAT	AGE
Elkhardt King's Ellen (VG)	13270	583	10-4DHIR—305—2x
Sprise Girl	13510	500	8-8DHIR—305—2x
Marfred's Sara	11700	522	6-4DHIR—282—2x
Marfred's Pauline	10070	507	5-11DHIR—305—2x
Sikco H. Ginnie	12300	596	5-1DHIR—305—2x
Marfred P. Laura (VG)	11900	520	5-8DHIR—305—2x
Red Level Phyllis Marcia (VG)	10460	502	4-7DHIR—305—2x
Tarbell Rival Lobelia (VG)	12010	582	4-5DHIR—305—2x
Marfred K. Sandra	12740	545	3-6DHIR—305—2x
Marfred K. Lucy	12370	561	3-7DHIR—305—2x
Marfred P. Irene (VG)	10650	526	3-1DHIR—305—2x
Marfred P. Ruby (VG)	10050	462	4-3DHIR—305—2x
Marfred C. Princess Grace (VG)	11530	518	2-7DHIR—305—2x

During the year we completed 39 DHIR records for an average of 10081 lbs. milk, 4.7%, 469 lbs. fat, ME—305—2x.

TWO HOME-BRED HERD SIRES

MARFRED C. COMMANDER, born September 9, 1960. A son of Rosewood Royal Commander, 68 daughters, 184 records average 10260—4.6%—469—ME—305—2x, he by Foremost Quantity's Royal ★ GOLD STAR SIRE ★. COMMANDER is out of **Milk-Flow Harriet,** 10800—495—6DHIR—305—2x, she out of Elkhardt King's Ellen (VG), 13270—583—10-4DHIR—305—2x.

MARFRED R. LAD, born April 30, 1961. A son of Marfred Prince Romulus and out of Marfred K. Lucy, 12370 lbs. milk, 561 lbs. fat, 3-7DHIR—305—2x.

Also breeding to selected sires in NOBA

The farm is located 12 miles east of Saluda on Hwy. 194.

T.B. Accr. — Bang's Free — Calfhood Vacc.

Phone Hickman 5-6353 — **Saluda, S. C., Rt. 1** — **Fred T. Mills & Sons**

OUR HERD HAS BEEN CLASSIFIED THREE TIMES

1963 . . . **WE HAD THE THIRD HIGHEST CLASSIFYING HERD IN THE STATE FOR HERDS WITH 10 OR MORE COWS**

35 Head In Our Herd At The Time Of Our Classification Averaged 83.671%

IN THE HERD were 10 daughters by **McDonald Farms Fore Stanley** (he by a son of Foremost Prediction and Douglaston Lady Augusta, ★ GOLD STAR DAM ★, and out of a Very Good daughter of Elmdale Lilian, E at 10 years, she dam of 8 tested daughters).

ALL OF OUR STANLEY DAUGHTERS WERE ABOVE THE LINE – 10 HEAD . . . 5 VERY GOOD – 5 DESIRABLE

We also have in the herd, 4 DAUGHTERS BY CROSS ARROWS ROSE KING, he by Ideal's Susie's Rose King out of **Ideal's Rose King's Annamae,** E 6 times, 16372–*1005–Jr4–365C–3x. **ALSO ROSE KING'S DAUGHTERS WERE ABOVE THE LINE – 3 VERY GOOD, 1 DESIRABLE.**

In Service At Melldoro . . . BREEZE HAVEN IDEAL DUKE, born June 30, 1958. A son of **Cross Arrows Rose King** out of **Northern Assault's Nadine,** 9 records include 13027–604–8HIR–365–2x. **18 DAUGHTERS IN OUR HERD.** We are also breeding to top AI sires – bulls like **NORGERT'S ROYAL NANCE,** ★ GOLD STAR SIRE ★, and **FRANCHESTER CECILIA'S BONANZA,** a GOLD STAR studded pedigree. He is by **Bonanza** out of a GOLD STAR dam from the great "C" family.

STOCK FOR SALE – PLAN TO VISIT OUR HERD

Mr. & Mrs. G. Mellwood Coleman
Route 5, **SALUDA, SOUTH CAROLINA**
Telephone HI 5-5911

MELLDORO FARM

8 miles north of Saluda off Hwy 19

A FOUNDATION SIRE . . . 45 DAUGHTERS IN OUR HERD, 25 daughters average 8990M—410F—DHIA—as Jr. & Sr. 2-year-olds.

EDISTO FARMS M. FAIRBOY . . . A son of Nyala Prince's Majestic, he by Nyala Peerless Prince, **GOLD STAR SIRE,** maternal brother to BONANZA, **GOLD STAR SIRE,** both being out of ERMINE, **GOLD STAR DAM . FAIRBOY** is out of Edisto Farms G. Frances (VG 6 times), 16146—831—8HIR—365—2x. **M. FAIRBOY sired the 1st 2-Year-Old, Saluda Guernsey Jubilee; also sire of the 1st Produce of Dam, and 3rd Get of Sire.**

NOW IN SERVICE . . . EDISTO FARMS STEADFAST MARVEL, Born September 28, 1961
A son of **Lake Louise King's Steadfast,** he by Lake Louise Coronation King ★ **GOLD STAR SIRE** ★ and out of Superb's Patti (see below).

HIS DAM

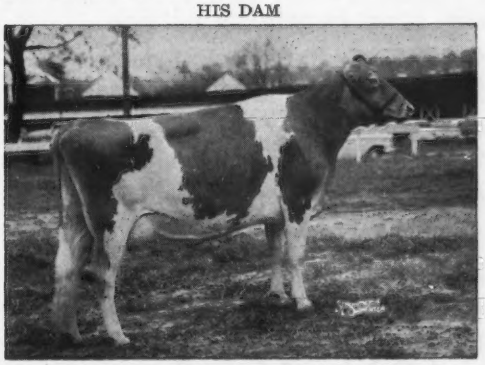

Edisto Farms G. Melinda (Excellent 5 times)
10522—530—Sr2HIR—365—2x, 12839—656—Jr4HIR—365—2x, 9590—565—5DHIR—305—2x. 1st 2-Year-Old, S.C., 1957, 1st 3-Year-Old, Res. Sr. & Gr. Ch., Florida, 1958, 1st 4-Year-Old, Florida, S.E.W., D.C.E., N. C., S. C., 1959, Res. Ch., Florida, 1959. A daughter of Fairlawn Hornet's General.

HIS SIRE'S DAM

Lake Louise Superb's Patti (Very Good 3 times)
17761—908—5yrs—365—2x
20038—*1087—7HIR—365—2x
Next Dam: Lake Louise Anthracite's Patsy (E '58 '60)
18631—939—6yrs—365C—3x
Next Dam: Lake Louise Knight's Tulip
★ GOLD STAR DAM ★

27 Cows Classified In Our Herd On April 17, 1964, Averaged 84.6% — 1 E, 15 VG, 11 D.

STOCK OCCASIONALLY FOR SALE — PLAN TO VISIT OUR HERD — WRITE US YOUR NEEDS

The farm is located 6 miles East of Saluda on Hwy. 194 — Tel. HI 5-6262

Big Creek Hill Farm

George Coleman & Sons, Owners

Rt. 5, Saluda, S. C.

SALUDA COUNTY, SOUTH CAROLINA

IS

THE GROWING GUERNSEY AREA IN THE STATE

"The County With A Golden Future With The Golden Breed"

HOME OF THE SALUDA GUERNSEY JUBILEE

Judge Lawrence Colebank "lines 'em up" in the 1964 Saluda Guernsey Jubilee. The event is held annually in the Saluda Livestock Arena on the second Tuesday in April. Many of the state's top Guernseys compete for honors each spring in the Jubilee.

BIG CREEK HILL FARM, Rt. 5, Saluda
George Coleman & Sons, Owners

BUTLER HILL FARM, Rt. 1, Saluda
George W. Fowler, Owner

CHAJAN FARM, Rt. 5, Saluda
Norman Crouch & Hoyt Rankin, Owners

ELM GROVE FARM, Rt. 4, Saluda
Earl Corley, Owner

J. C. ETHEREDGE, Rt. 1, Saluda

MARFRED FARM, Rt. 1, Saluda
Mr. & Mrs. Fred T. Mills, Owners

MELLDORO FARM, Rt. 5, Saluda
Mr. & Mrs. Mellwood Coleman, Owners

MITCHELL BROS. DAIRY, Rt. 5, Saluda
Rudolph & Frank Mitchell, Owners

RANKINDALE FARM, Rt. 5, Saluda
T. C. & T. A. Rankin, Owners

SIX OAKS FARM, Rt. 1, Saluda
Bob J. Coleman & Sons, Owners

MOST HERDS USING THE NOBA BREEDING SERVICES (refer to NOBA ad on page 61) AND CURTISS BREEDING SERVICE, INC. (pages 62, 63)

TWENTY-NINE HERDS ON DHIA TESTING PROGRAM

WE INVITE YOU TO VISIT THE FINE HERDS
OF SALUDA COUNTY, SOUTH CAROLINA

Call the Saluda County Agent's Office for Information, Saluda, Hickman 5-2183

SHADY GROVE FARM

7 miles north of Newberry on Bush River Road

A Steadfast Son Out Of A Daughter Of Prince's Baroness

EDISTO FARMS STEADFAST BUTCH . . . Born October 25, 1961

Sire: **Lake Louise King's Steadfast,** he by Lake Louise Coronation King ★ **GOLD STAR SIRE** ★ and out of Lake Louise Superb's Patti (VG 3 times), 20038—*1087—7HIR—365—2x, 17761—908—5yrs—365—2x, she out of Lake Louise Anthracite's Patsy (E '60), 18631—939—6yrs—365C—3x, she out of Lake Louise Knight's Tulip ★ **GOLD STAR DAM** ★

Dam: **Edisto Farms Dan Bettina** (VG 3 times), 8110—413—Sr3DHIR—291—2x. Next Dam: Nyala Prince's Baroness (VG 6 times), 13129—701—Jr2—365C—3x, 14050—705—Sr4—365—2x, she by Nyala Peerless Prince ★ **GOLD STAR SIRE** ★ a maternal brother to BONANZA, **GOLD STAR SONS** of ERMINE — she a ★ **GOLD STAR DAM** ★.

We are also breeding to top NOBA sires

EDISTO FARMS FLASH'S STAR a son of **Fritzlyn Jeanette's Flash** ★ **GOLD STAR SIRE** ★ and out of Little Star (see below)

TANGLEWOOD KING'S LITTLE STAR

Excellent 5 times — 93.5 score

5 records including —

13548 Milk 748 Fat 5Yrs HIR 305 2x
16310 Milk 742 Fat 7Yrs DHIR 305 2x
12230 Milk 565 Fat 8Yrs DHIR 305 2x

14 times a Grand or Reserve Grand Champion at approved shows. Winner of many shows in the Southeast.

Dam of —

Tanglewood Ambassador Star (Excellent 3 times)
Tanglewood Band Starlight (VG '60 '62, D '61)
Edisto Farms Star's Star (D '62)

We have also bred a few to FRANCHESTER CECILIA'S BONANZA. We have in the herd about 15 daughters by Mulhocaway Beauty Butterfat ★ GOLD STAR SIRE ★ and 6 by BROOKBERRY JOLLY WILFRED.

BREEDING STOCK FOR SALE — VISITORS WELCOME

JOHN E. SHEALY — Tel. 276-3850
JOHN B. SHEALY — Tel. 276-4326

NEWBERRY, SOUTH CAROLINA

OUR FOUNDATION COWS ARE RICH IN PROVED GREEN MEADOW BLOODLINES

In June, 1962, we purchased the entire CARLSON FARMS herd, and the addition of these "Skuggek Guernseys" play a strong part in our present program. The "Skuggek" cows are backed by 3 and 4 generations of good, profitable dairy cows.

HERE ARE A FEW OF OUR TOP COWS

	MILK	FAT	AGE
Skuggek Beauty's Dorothy	15445	695	Jr4DHIR—305—2x
Skuggek Charmduke Viola	12670	562	5DHIR—305—2x
Skuggek K. Peggy	11474	503	5DHIR—305—2x
Silverbrook C. Faithful	11160	463	6DHIR—305—2x
Rivulet Valley Esther	12360	583	8DHIR—305—2x

These and other good cows in our herd are being bred to top Curtiss sires — sires like **NORGERT'S ROYAL PAULSON, HOMINY HILL SULTAN, MULHOCAWAY BUTTERFAT DISPATCH (GOLD STAR SIRE), HENSLEE FARMS V. FAME (GOLD STAR SIRE),** and **IDEAL'S TRISUPER (GOLD STAR SIRE).**

Heyward L. Shuler
Route 2, Cameron, S. C.
Tel. 534-6982

HAYWOOD FARM

3 miles south of Cameron, 10 miles east of Orangeburg on 65.

OUR HERD IS FOUNDED ON PROVED GREEN MEADOW BLOODLINES

As A Foundation Herd We Purchased

64 HEAD From Harry Carre, CARREMONT FARM, Princeton, New Jersey

Among these animals were 14 DAUGHTERS BY **GLENBURNIE RESOLUTE'S HERITOR,** he by **Fairlawn Hornet's Resolute** and out of **Pine Manor King's Prize,** 16690—744—Sr4—365—3x.

9 DAUGHTERS BY FAIRLAWN K. MASTERFUL, he by the **GOLD STAR** bull, **Fairlawn H. Eastern King** out of **Fairlawn Hornet's Karena** (VG 3 times), 14116—620—Sr3—305C—3x, 13075—600—9yrs—365—2x. **9 DAUGHTERS BY LEADER'S BLUEPRINT** a son of **Woodacres Fides Leader** and **Woodacres Leader's Bluejay** (Excellent 7 times), 11593—552—6HIR—305—2x she by a **GOLD STAR SIRE. 4 DAUGHTERS BY CARREMONT LEVITY'S MAJESTY,** he by **Fairlawn Hornet's Sailor King** out of **Carremont H Leader,** 12048—666—Jr3HIR—365—2x, she by **GLENBURNIE RESOLUTE'S HERITOR** (sire of 14 in the herd).

A HERD SIRE . . . CONOVER'S MELBA WOODROW

Born April 3, 1962

Sire: **McDonald Farms Maxim's Woodrow, 39 daus., 42 rec. av. 12145—655 (M.E.—305—2x), 20 cl. av. 83.6%.** A son of Maxim of McDonald Farms ★ GOLD STAR SIRE ★, and McDonald Farms Jolly Sarella (E 3 times), Reserve All-American 3-Year-Old, 1956, 12833—668—Jr2—365C—3x, 10718—580 5HIR—305—2x.

Conover's Melba Woodrow is a son of **Conover's Steadfast Melba** (VG '60), 14098—812—Sr2—365—3x, 18220—973—5yrs—365—3x, 20344—1120—6yrs—365—3x, she also dam of Conover's M. Majestic Jil (VG '60), 14426—958—Jr3—365—3x.

PLAN TO VISIT OUR HERD

Melvin Branham
Route 1, Box 215A, Bishopville, S. C.
Tel. Hazel 8-3351

TRIPLE D FARM

6 miles south of Bishopville on Hwy 15, right on 441 one-half mile, then right on Black River Road.

The HERO Daughters In Our Herd Have Been Outstanding

An Excellent Daughter

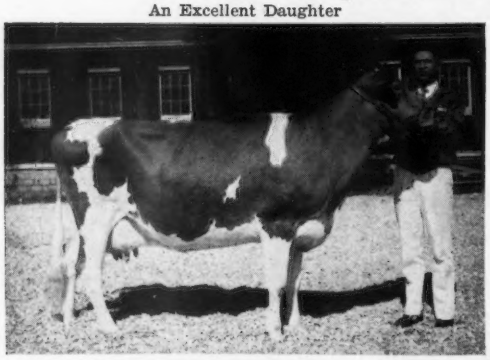

Lacar H. Miss Lucky (E '63), 11450—507—Sr3DHIR—305—2x, 11060—530—Sr4DHIR—305—2x, 11690—626—5DHIR—2x in 260 days. 1 tested daughter, Lacar B. Biddy, 10010—525—Sr2DHIR—305—2x. **She is also the dam of our Junior Herd Sire . . .**

LACAR B. MR. LUCKY

Born July 17, 1962. Sire: **Burger's Place Billy,** ★ Gold Star Sire ★. Mr. Lucky is out of Miss Lucky (above), and she is a paternal sister to —

Lacar H. Beth, 11890—457—Jr2DHIR—305—2x, 14000—585—Sr3DHIR—305—2x. **She is a 1963 South Carolina State Class Leader.**

Both Miss Lucky and H. Beth are by Breeze Haven Leader Hero, a former sire. **We have 16 daughters in the herd.**

We Are Breeding Many Of Our Hero Daughters To Our Present Herd Sire

EDISTO FARMS G KING
Born August 27, 1958

Sire: **Fairlawn Hornet's General**
A son of Fairlawn H. Freckles (VG 3 times), 17630—814—Jr4—365C—3x.
The great Fairlawn Actor's Helena stems from this same family.

Dam: **Edisto Farms B.J. Kathy** (VG 5 times)
9960—514—Sr3DHIR—292—2x

His Dam's Dam

Edisto Farms M. Kathleen (E '59)
12005—617—Sr4HIR—305—2x

The first 4 KING daughters were classified — 3 Very Good, 1 Desirable.

We are also using top A.I. sires. Our **Miss Lucky** cow is due August 21, 1964 to **Norgert's Royal Nance** ★ Gold Star Sire ★.

Federal Accredited No. 581087

D. O. and J. F. Lovelace
Prosperity, South Carolina

Bang's Accredited No. 172

LACAR FARM

4 miles southeast of Prosperity just off Hwy. U.S. 76.

A FOUNDATION SIRE . . .

EDISTO FARMS G. BOULDER

Although BOULDER has been gone over two years, his influence in our herd is still great.

WE HAVE MANY OF HIS DAUGHTERS IN OUR HERD

He is by Fairlawn Hornet's General, a son of Fairlawn H. Freckles (VG 3 times), 17630—814—CC—365C—3x, 2 sons, 4 daughters, 2 were Class Leaders **(The CHIC family)**

BOULDER is out of St. Albans Glamour V.A. Beauty, 13572—661—6HIR—305C—744 T.M.

The Boulder daughters and other good cows in our herd are being bred to —

EDISTO FARMS FLASH'S STAR

A son of the ★ GOLD STAR ★ **FLASH** bull out of Tanglewood King's Little Star (E 5 times), 16310—742—7DHIR—305—2x.

FRANCHESTER CECILIA'S BONANZA

A son of the ★ GOLD STAR ★ **BONANZA** bull out of the ★ **GOLD STAR** ★ **EXCELLENT** Glengeran Leader's Cecilia.

FRANCHESTER TRANSFER'S JESTER

A son of the ★ GOLD STAR ★ **TRANSFER** bull out of Franchester Free Laughter, Excellent 6 times.

HUGH B. RHODES
Box 243, Estill, S. C.
Tel. 625-3263
625-3741

SEDOHR DAIRY FARM
3 miles N. of Estill
on U.S. Route 321

GUERNSEYS — THE BREED

FOR THE SOUTHEAST

PLAN TO VISIT HERDS IN

ALABAMA

FLORIDA

GEORGIA

NORTH CAROLINA

SOUTH CAROLINA

STOCK USUALLY FOR SALE

Thornwell Orphanage — LushAcres Farms

A HERD FOUNDED ON THE BLOOD OF THE GREAT "QUEST" COW

Two Of Our Herd Sires

LUSHACRES BOSWELL'S NOAH

Born May 9, 1957

Sire: **Horse Shoe Conrad's Boswell**
A son of Riegeldale Emory's Conrad and out of Horse Shoe F. Leila, 16304—793—Sr4—365C—3x. 5 summarized sons, 5 daughters, 4 are full sisters to Conrad's Boswell.

Dam: **LushAcres Hermes' Norah** (E '58, VG '59)
15548—817—Sr3—365—3x
13017—683—6yrs—305—2x
A daughter of Northern F. Hermes, he sire of QUEST (below) and out of Bethany Happy May, 15623—848—Sr3—365—3x. 2 summarized sons, 4 tested daughters.

NORTHERN L. HERMES SUPREME

Born August 23, 1960

Sire: **Langwater Supreme**
Top bull at public auction in 1960 ($14,000), 40 daughters, 87 records average 10379 lbs. milk, 4.6%, 478 lbs. fat, ME—305—2x, 39 classified average 82.9%.

Dam: **Great Elm C. Ela** (VG)
10887—624—Jr2—365C—3x
13099—701—7yrs—365—3x
12869—691—11yrs—305—2x
3 tested daughters including **QUEST** (see below).

← **LUSHACRES HERMES' QUEST, E 4 times** (95%)
3 times All-American. Sold for $15,500.
13882—803—Jr2—365—3x
17529—*1104—Jr4—365C—3x
14651—*900—5HIR—305—2x
14755—868—6HIR—365—2x
12149—653—7HIR—365—2x

She is a paternal sister to the dam of BOSWELL'S NOAH and a maternal sister to SUPREME (see above).
We also have in the herd several daughters by **LUSHACRES HERMES CHIEF**, he by Northern F. Hermes (sire of QUEST) and out of LushAcres Boswell's Becky, 19613—834—Sr3—365C—3x.

2nd Highest Herd Lactation Average For All Herds On Official Test In The State

41 DHIR records averaged 10464 lbs. milk, 4.8%, 498 lbs. fat, ME—305—2x

T.B. Accr. #292605 — Vacc. — Bang's Accr. #1792

BREEDING STOCK FOR SALE — VISITORS WELCOME

THORNWELL FARMS DAIRY

In City limits, south side of Clinton on Hwy. 72

M. A. MacDONALD, Pres.
ROBERT L. WICKHAM, Supt.
CHARLES NALLEY, Herdsman

Phone 833-0619

THORNWELL ORPHANAGE
THORNWELL FARMS DAIRY
CLINTON, SOUTH CAROLINA

A FOUNDATION SIRE — 25 DAUGHTERS IN THE HERD

EDISTO FARMS M. JUDGE

Born Feb. 8, 1958

Sire: **Nyala Prince's Majestic**
He is by a GOLD STAR son of ERMINE, she a GOLD STAR DAM and out of Nyala Supreme Faithful, 15062—815—5yrs—365C—3x, she also dam of Nyala Prince's Baroness (VG 6 times), 14050—705—Sr4—365—2x, a proved brood cow.

His Dam

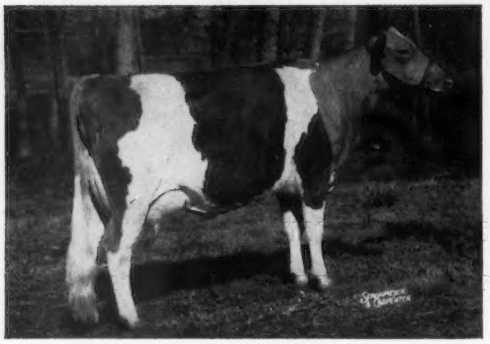

Edisto Farms G. Jade (E 5 times)
12019—520—6HIR—305—2x
12138—524—8HIR—305—2x

These Judge daughters, and other good cows in the herd, are being bred to —

GIPPY HERMES HEARTBREAKER
Born Aug. 31, 1961

Sire: **Northern Hermes May Royalty**
A son of Northern F. Hermes out of Dinsmore Mayroyal Pina (VG '59), *18527—790—5yrs—365C—2x, 17982—739—6yrs—365C—2x, 19721—832—7yrs—365—2x.

His Dam

Mulhocaway Butterfat Heartbeat (VG 3 times)
14512—730—5HIR—305—2x
A daughter of Mulhocaway Beauty Butterfat, ★ GOLD STAR SIRE ★.

STOCK OCCASIONALLY FOR SALE • PLAN TO VISIT OUR HERD

Lawrence Edgar Stroud, Owner
Tel. 482-2484
Great Falls, South Carolina

SUNSHINE FARM
4 miles north of Great Falls on Highway 99

A JUNIOR HERD SIRE . . . Strong In The Blood Of BONANZA And The "C" FAMILY

STURGIS FARM BONANZA KING . . . Born September 9, 1962

Sire: **Franchester Cecilia's Bonanza** (owned by COBA), a full brother to Franchester Cecilia's Nugget ($10,600), in service at Chedco, and his calves are most impressive.

Dam: **Kilmac Peerless Ann** (VG '58), 10812—484—Jr3HIR—305—2x, 12025—656—4yrs—DHIA—305—2x. She is also the dam of Brookberry Chall Amity (VG '63), 9159—411—Jr3HIR—305—2x, 11841—488—Sr4HIR—305—2x.

His Sire's Sire

Nyala Ermine's Bonanza
★ GOLD STAR SIRE ★
He is by a son of a GOLD STAR DAM out of Fairlawn Peerless Ermine, GOLD STAR DAM, and he is a maternal brother to a GOLD STAR SIRE.

His Sire's Dam

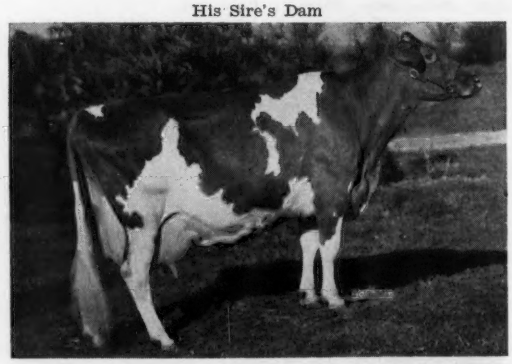

(taken at 13 years)
Glengeran Leader's Cecilia (E '59 '61)
*15499—704—Jr3—365—2x
16450—754—7yrs—305C—3x
★ GOLD STAR DAM ★
She is by a GOLD STAR SIRE from the great "C" family. A granddaughter, Spar Hill Cecilia (E '61 '62), 16530—760—Jr4DHIR—305—2x, All-American 4-year-old, 1962, and top selling female at public auction in 1963 at $9,000.

In addition to **BONANZA KING** (above), we are breeding some to his sire, **Franchester Cecilia's Bonanza,** and to the 2 GOLD STAR SIRES, **Fairlawn K. Fortune** and **Mulhocaway Beauty Butterfat.**

PLAN TO VISIT OUR HERD — STOCK USUALLY FOR SALE

Bobby K. Sturgis
Route 1, Rock Hill, South Carolina
Tel. 327-9961

STURGIS FARMS
2 miles west of Rock Hill off Highway 322
Produce and Distribute Golden Guernsey

HERD SIRES THAT PLAY A STRONG PART IN OUR BREEDING PROGRAM

We have in our herd about **12 daughters** by a former sire — **HAZELWOOD'S LOCKET'S PRIME,** he a son of Prime of Aldarra that is by Silver Forest May Royal ★ **GOLD STAR SIRE** ★.

The PRIME daughters are being bred to —

BONANZA'S NELDA PRINCE

Born July 7, 1961

Sire: Western Glow Lil's Bonanza
A son of Nyala Ermine's Bonanza ★ GOLD STAR SIRE ★ and out of Western Glow F. Lillian (E 4 times), 12281—550—7HIR—287—2x.

Dam: Wild Rose Royal Nelda
8671—395—7HIR—305—2x
A daughter of Fircrest Royal Flush.

GRANT'S KARLSTON BILLY BOY

Born November 15, 1962

Sire: Burger's Place Billy
★ GOLD STAR SIRE ★

Dam: Karlston Candy Elsie
10636—485—3yrs—365—2x
10446—469—Jr4—305—2x
Made 11360 lbs. milk on weigh-a-day-a-month her last lactation.

We also have in our herd some good daughters by Tarbell Romulus May Prince

PLAN TO VISIT OUR HERD

J. Audrey Grant
Route 3,
Chester, S. C.
Tel. 986-2742

GRANT'S DAIRY
Hwy. 97 west of Chester 6 miles, Armenia Cross Roads

OUR FOUNDATION HERD IS RICH IN THE BLOOD OF THESE 2 SIRES

PLEASANT VIEW RAY HERALD

A son of **Quail Roost Ray Maxim** and **Gardenville King's Heranna** (VG), 13827—780—Jr4—365—3x.

KLONDIKE FERN'S SENTRY

A son of **Klondike Fernmost** out of **Klondike Libby** (E '52), 15662—704—8yrs—365—3x.

The daughters of these 2 sires, and other good cows in our herd, are being bred to —

EDISTO FARMS FLASH RUPERT

Born August 13, 1959

Sire: **Fritzlyn Jeanette's Flash**
★ GOLD STAR SIRE ★
267 daughters, 384 records average 11122 lbs. milk, 4.9%, 550 lbs. fat, M.E.—305—2x, 236 classified average 84.5%.

Dam: **Fairlawn K. Rosette**
10723—524—6HIR—305—2x
3 tested daughters, 2 VG, 1 D

Next Dam: **Fairlawn Actor's Phyllis** (VG '57)
8 records include 16952—804—5yrs—365—3x. She is a maternal sister to Fairlawn H. Coquet (E 4 times), 16994—861—7yrs—365—3x; Fairlawn K. Leagrette (VG 5 times), 12740—761—9DHIR—305—2x, sold for $11,000.

Our New Junior Herd Sire

EDISTO FARMS BLZ ROYAL born July 14, 1963

Sire: **Lake Louise Queenie's Blaze,** a son of Lake Louise Coronation Queenie, E twice, 15875—898—Sr3—365—3x, 15327—855—9HIR—305—2x.

Dam: **Edisto Farms J. Ronetta** (VG 5 times)
11630—516—6DHIR—305—2x, 11353—510—Sr2HIR—305—2x

68 Cows In Milk — Weigh-a-day a month test.

VISITORS WELCOME — STOCK FOR SALE

Hickory Ridge Farm
3.8 miles S. of 321 on Hopewell Rd.
Tel. 581-3292

J. WATT WEIR & SONS **BLACKSTOCK, S. C.**

The Blood Of These 4 Outstanding Sires Is Playing A Key Role In Our Herd And Breeding Program

Burger's Place Billy, ★ GOLD STAR SIRE ★
50 daughters, 106 records average 12530 lbs. milk, 4.6%, 572 lbs. fat, M.E.—305—2x, 49 classified average 85.6%.

Henslee Farms Viscount, ★ GOLD STAR SIRE ★
14 daughters, 22 records average 11425 lbs. milk, 5.1%, 584 lbs. fat, M.E.—305—2x, 13 classified average 85.8%. He is a maternal brother to the GOLD STAR V. Fame, and both are out of a GOLD STAR DAM.

Fairlawn K. Fortune, ★ GOLD STAR SIRE ★
42 daughters, 81 records average 11318 lbs. milk, 4.7%, 531 lbs. fat, M.E.—305—2x, 42 classified average 83.1%.

Franchester Cecilia's Bonanza . . . A son of the GOLD STAR **Bonanza** bull out of a GOLD STAR DAM from the "C" family. **This is truly a GOLD STAR studded pedigree.**

PLAN TO VISIT OUR HERD

VISITORS ALWAYS WELCOME

STEELE'S DAIRY

7½ miles south of Rock Hill, off Hwy 72 on Dunlap-Roddey Road

Howard Steele
Route 1, Edgemoor, S. C.
Tel. Rock Hill 328-3526

TOP ABS Sires Are In Service At McCAW FARM

BURGER'S PLACE BILLY, GOLD STAR SIRE, 50 daughters, 106 records average 12530 lbs. milk. 4.6%, 572 lbs. fat, M.E.–305–2x, 49 classified average 85.6%.

CASTLE BROOK PEARLETTE KING, GOLD STAR SIRE, 27 daughters, 40 records average 11475 lbs. milk, 5.1%, 590 lbs. fat, M.E.–305–2x, 27 classified average 83.7%.

FRANCHESTER FAVORITE'S WINDSOR, GOLD STAR SIRE, 18 daughters, 31 records average 10734 lbs. milk, 4.9%, 526 lbs. fat, M.E.–305–2x, 20 classified average 82.9%.

We also have in the herd, several nice daughters by **ELMWOOD FARM CHIP'S PRINCE.**

PLAN TO VISIT OUR HERD

STOCK OCCASIONALLY FOR SALE

L. W. Orr
R. 1, Chester, S. C.
Tel. 285-2308

McCAW FARM
7½ mi. southeast of Chester, off Hwy 97 on Welbridge Rd.

LYNDALE FARMS

"Guernseys That Produce and Reproduce"

A. L. McCASKILL, SR.
A. L. McCASKILL, JR.
Tel. 428-5961
428-5366

Located 5½ miles north of Bishopville on Hwy. 341, 1½ miles east on 341.

Route 4
BISHOPVILLE, S. C.

A Herd Sire . . . ROSEWOOD ROYAL CONVENTION — Born August 28, 1960

Sire: **Foremost Quantity's Royal, ★ GOLD STAR SIRE ★, and sire of 6 GOLD STAR sons.**

His Dam: **Ideal's L.D.'s Shirly** (VG 5 times)
★ GOLD STAR DAM ★
13350—744—13DHIR—305—2x, 14780—743—15DHIR—305—2x
She is also the dam of 2 summarized sons that include Rosewood Diamond's Souvenir, ★ GOLD STAR SIRE ★.

A granddaughter of Quantity, Foremost Footprint's Quality (E '57 '63), was the Liebers Trophy Winner, 1963.

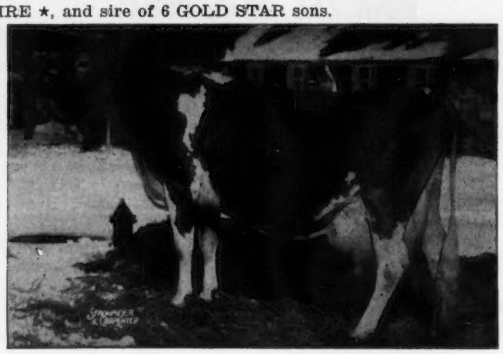

His Sire's Dam: **Foremost Quantity** (E '55)
Liebers Trophy Winner, 1952
8 outstanding records include
18288—874—Sr4—365—3x, 19067—842—6yrs—365—3x
*17776—*803—7yrs—305C—3x
4 PR sons, 3 tested daughters include Foremost Footprint's Quantity (VG 8 times), sold for $12,000 in 1949, resold in 1953 for $13,000, *24209—*1127—9yrs—365—2x, **she a full sister to the sire of our ROYAL CONVENTION bull.**

ALSO IN SERVICE . . . COLBYS MAGAR'S GENTLEMAN and LYNDALE BUTTERFAT BEAUTY

FOR SALE — SONS AND OCCASIONALLY A FEW FEMALES OUT OF HIGH RECORD, CLASSIFIED COWS.

A Herd Sire That Combines The Blood Of The IDEAL NOVA And PRINCESS CAROLINA Families

KLONDIKE JOLLY BEACON

Born February 1, 1960

Sire: **McDonald Farms Jolly Venture,** a son of McDonald Farms Ideal Nova (E 3 times), 14479—*817—7yrs—305C—2x, ★ GOLD STAR DAM ★. Dam of the All-American Produce, 1959, 1960, 1961, Res. All-American Produce, 1963.

Dam: **Gippy Conrad Carrie**
7 records that include 12867—560—Sr4—365C—3x

Next Dam: **Gippy Chief's Carol** (E '56 '59)
12936—626—Jr2—365—3x
She a full sister to Gippy Chief's Corrine (VG '56), *17843—798—Sr2—365—3x, *20177—859—Sr4—365—3x, *19681—914—10HIR—365—2x.

3rd Dam: **Gippy Princess Carolina**
19398—857—8yrs—365—3x, 19918—854—10yrs—365C—3x
1 PR son, 5 tested daughters.

We are also breeding to top NOBA sires. We have several in the herd by — **Yellow Creek Bft. Don Lee** and **Mulhocaway Butterfat Diplomat.**

Stock For Sale — Plan To Visit Our Herd

T.B. Accredited — Bang's Accredited
Vaccinated — Classified

DARDENELLA FARM

5 miles west of Orangeburg, just off Rt. 301

MR. & MRS. R. E. DARDEN, Owners

Tel. Jefferson 4-6053 **Rt. 3, Orangeburg, S. C.**

SIRES IN SERVICE AT SILVER BROOK

A Son Of A Former Herd Sire

SILVER BROOK REX'S VICTOR

Born August 3, 1959

Sire: **Woodacres Chieftain's Rex**
A son of Hominy Hill Rex out of Fresno Chieftain's Viva (VG 4 times), 6 good records that include 21436—*1084—6yrs—365C—3x.

Dam: **Silver Brook's B. Victoria** (VG '60)
12220—636—DHIA—2x
Grand Champion at the Chester Festival.

A Son Of A 3 Times Excellent

WHITE HOUSE P. MASTERFUL

Born March 18, 1960

Sire: **Melfield Pater,** a double cross to Contender's Patsey, 18411—919—CC—3x

Dam: **Lazy River Lucky Lady** (E '59 '60 '62)
13090—708—6DHIR—305—2x

We are also breeding some to top AI sires — like

Meadow Lane Nobleman ★ GOLD STAR ★
Burger's Place Billy ★ GOLD STAR ★

BREEDING STOCK FOR SALE

Rogers M. Reid, Owner
Tel. Lewisville 789-4663

SILVER BROOK FARM

RICHBURG, S. C.

9 miles east of Chester on Hwy. S. C. 9

GASTON FARMS — Richburg, South Carolina

Farms located 11 miles east of Chester on Lando Hwy.

We have in our herd . . . 50 daughters by **EDISTO FARMS G. BANDMASTER,** he by **Fairlawn Hornet's Corporal** and out of **Nyala Prince's Baroness** (VG 6 times), 14050—705—Sr4—365—2x. **The BANDMASTER daughters and other good cows in the herd are being bred to these 3 sires.**

WOODACRES M.J. ACTOR

Born June 17, 1957. **His daughters have records up to 12170 lbs. milk, 702 lbs. fat, Jr4DHIR—305—2x.**
Sire: **Sterlingold Melvin,** 40 daus., 111 rec. av. 10912—528—M.E.—305—2x, 31 ccl. av. 82.3%.

His Dam: **Haddon's J. Tina** (VG), 14783—676—Jr3—365C—2x, 15514—714—Jr4HIR—305—2x, 17412—800—5yrs—305—2x, 20150—929—6yrs—365—2x, 17080—822—7yrs—305—2x, 15268—690—9HIR—222—2x. 3 tested daughters, all over 13,000 lbs. milk on 2x.

WOODACRES KING INKIS

Born December 17, 1959. Owned jointly with Woodacres. Sire: **Fairlawn Hornet's Sailor King,** 19 daus., 24 rec. av. 11010 lbs. milk, 561 lbs. fat, M.E.—305—2x, 17 cl. av. 82.8%. A son of Fairlawn Actor's Mistletoe, E '55 '56, 17004—888—5yrs—365—2x, she **a daughter of Fairlawn K. Muriel (E 12 times), ★ GOLD STAR DAM ★, 17203—910—10yrs—365—2x, and by a GOLD STAR SIRE from the GOLD STAR Blanche family.**

His Dam: **Laurel Cliff B.I. Tillie,** Excellent 4 times. 12848—667—Sr3—305—2x, 17354—937—Sr4—365—2x, 14828—799—6yrs—305—2x, 14993—798—7HIR—305—2x. Sold in 1958 for $3,000.

WOODACRES MO'S MERIT

Born November 2, 1961. Sire: **Moreau Farms Chief,** he sire of the All-American 2-Year-Old, the Res. All-American Jr. Yr., Jr. Get and Sr. Get, 1963. Sire of the breed's only 5 times All-American.

His Dam: **Woodacres Lady Verna** (VG 3 times), 10501—572—Jr2HIR—305—2x, 12478—690—Jr3HIR—305—2x, 14787—805—Jr4HIR—305—2x. Next Dam: Locust Grove Merit's Verne (E '61), 1st Aged Cow, Md., 1957, 1st Cow 9 Yrs. & Over, N. J., 1960. 15522—832—5yrs—305C—3x, 14763—'71—8yrs—305—2x.

Breeding Stock For Sale — Visitors Welcome

Tel. Chester 789-4454

J. Porter Gaston & Sons, Owners

Richburg, S. C.

OUR HERD IS RICH IN THE BLOOD OF THE FERN AND MONITA FAMILIES

A FORMER FOUNDATION SIRE — **KLONDIKE RAIDER'S COMET**

37 tested daughters with 89 records average
8469 lbs. milk, 389 lbs. fat, M.E.—305—2x

HERE ARE SOME COMET DAUGHTERS

	Milk	Fat	Age
Penn Branch Comet's Corrine	12208	577	2-5HIR—365—2x
	11852	521	3-9HIR—303—2x
	10840	507	4-9HIR—290—2x
	12222	565	5-9HIR—305—2x
	11715	534	6-10HIR—365—2x
Penn Branch Comet's Helena	13447	578	5-5HIR—365—2x
	10464	477	7-3HIR—305—2x
Penn Branch Comet's Francie	13442	621	3-8HIR—365—2x
	11461	492	6-6HIR—305—2x
Penn Branch Comet's Frances	10148	419	5HIR—305—2x
Penn Branch Comet's Sue	11135	474	3-2HIR—365—2x
Penn Branch Comet's Blossom	10205	484	3-1HIR—305—2x
	10651	489	4-4HIR—305—2x
	10485	460	5-4HIR—305—2x

OUR HERD NOW NUMBERS OVER 100 MILKING COWS AND MANY ARE COMET DAUGHTERS

These cows are being bred to top AI sires — bulls like **NORGERT'S ROYAL NANCE,** ★ GOLD STAR SIRE ★, **19 daughters, 28 records average 12494 lbs. milk, 4.9%, 617 lbs. fat, M.E.—305—2x, 30 classified average 86.5%.** Nance sired the All-American 3-Year-Old, the Reserve All-American 4-Year-Old, and the All-American Best 3 Females, 1963.

PLAN TO VISIT OUR HERD . . . WE USUALLY HAVE SOME CHOICE BREEDING STOCK FOR SALE.

WRITE US YOUR NEEDS.

S. Wayne Gambil
J. P. Gambil
Tel. 426-2893

PENN BRANCH FARM
Lane, South Carolina

1926 ⟶ GIPPY PLANTATION ⟵ 1964

Two Sires That Have Contributed Much To Our Present Day Herd

LAKE LOUISE KING'S STEADFAST . . . Born January 5, 1958

NEARLY 100 DAUGHTERS IN OUR HERD AND 3 SONS HAVE BEEN RETAINED FOR SERVICE IN THE HERD.

Sire: **Lake Louise Coronation King ★ GOLD STAR SIRE ★.**
54 daughters, 116 records average 10710 lbs. milk, 550 lbs. fat, M.E.—305—2x, 38 classified average 84.9%.

HIS DAM'S DAM: **Lake Louise Anthracite's Patsy** (E '58 '60)
11988—625—Sr3—305C—3x, 15956—803—Sr4—365C—3x, 18631—939—6yrs—365C—3x, 18691—912—9yrs—365—3x, 11610—637—13DHIR—305—2x. 1st Aged Cow, 9 Yrs. and Over, Pa. G. S., 1957, 1960. 2 tested daughters, 5 PR sons. Next Dam: **Lake Louise Knight's Tulip, ★ GOLD STAR DAM ★.**

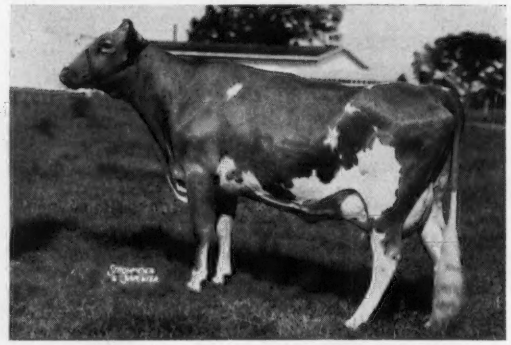

HIS DAM: **Lake Louise Superb's Patti** (VG 3 times)
13242—631—Jr2—365—3x, 17009—854—Sr3—365C—3x, 17761—908—5yrs—365—2x, 20038—*1087—7HIR—365—2x, 13980—691—8DHIR—305—2x, 12948—637—10HIR—269—2x. She is a maternal sister to Lake Louise Rose Valencian. 50 daughters, 81 records average 10120—511—M.E.—305—2x, 48 classified average 82.5%.

His first 13 daughters, 13 records averaged 10195 lbs. milk, 4.8%, 487 lbs. fat, M.E.—305—2x, 22 classified average 84.3%. He was 1st Aged Bull, Senior and Grand Champion, South Carolina, 1961. For the past two years his Gets have topped the show — he was sire of the 1st place Junior Get, S. C., 1962 and 1st place Senior Get, S. C., 1963.

ROSEWOOD SHIRLY'S ROYAL . . . Born December 16, 1956

OVER 75 DAUGHTERS IN OUR HERD

Sire: **Norgert's Royal Diamond ★ GOLD STAR SIRE ★**
19 daughters, 32 records average 10985 lbs. milk, 550 lbs. fat, M.E.—305—2x, 17 classified average 82.7%.
He is by Foremost Quantity's Royal ★ **GOLD STAR SIRE** ★ and sire of 6 GOLD STAR sons. **ROSEWOOD SHIRLY'S ROYAL** has 29 daughters, 41 records that average 9839 lbs. milk, 4.7%, 462 lbs. fat, 22 classified average 83.5%.

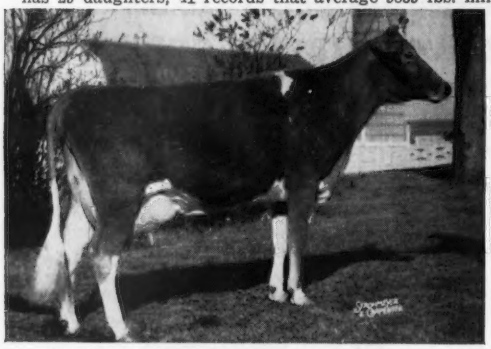

HIS DAM: **Rosewood Royal Shirly** (VG '58 '60)
13977—631—Jr3HIR—365—2x, 13494—619—Sr4HIR—305—2x. She is also dam of Rosewood D. Squire, ★ **GOLD STAR SIRE** ★.

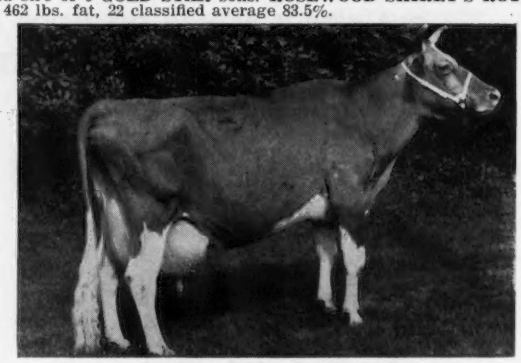

HIS DAM'S DAM: **Ideal's L. D.'s Shirly** (VG 5 times)
★ **GOLD STAR DAM** ★. 13350—744—13DHIR—305—2x, 14780—743—15DHIR—305—2x, 2 summarized sons, Rosewood Diamond's Souvenir ★ **GOLD STAR SIRE** ★.

The daughters by these two sires and other good cows in the herd helped us to gain —

GOLD STAR BREEDER RECOGNITION.

1963 . . . 123 cows, 125 records average 10834 lbs. milk, 4.8%, 520 lbs. fat, M.E.—305—2x, 118 classified average 84.4%.

STOCK FOR SALE . . . PLAN TO VISIT OUR HERD

Federally Accredited No. 112365
Herd on HIR Test

300 Guernseys
Telephone 825-3732

South Carolina Bang's Free No. 16
Vaccinated

NICHOLAS G. ROOSEVELT, Owner

FORREST FANSHER, Manager

GIPPY PLANTATION

BOX 458

Moncks Corner, South Carolina

1926 ⟶ GIPPY PLANTATION ⟵ 1964

THREE STEADFAST SONS THAT ARE RETAINED FOR USE IN OUR HERD

GIPPY STEADFAST COLONEL

Born January 25, 1961
Jr. & Gr. Ch., South Carolina State Fair, 1962.

Dam: **Gippy Actor Corona** (VG 3 times)
11326—527—Sr4HIR—305—2x
10087—484—6HIR—305—2x
12087—540—8HIR—305—2x
Her Excellent daughter, by our Sr. Sire, Rosewood Shirly's Royal, **GIPPY ROYAL CORONET** (E '62), 10943—543—Sr2HIR—305—2x, 1st 2-Year-Old, Sr. & Gr. Ch., S. C., 1961, 1st 3-Year-Old, S. C., 1962, sold in the 1963 Green Meadow Sale for $2,200. She was purchased by Blakeford Farm, Queenstown, Md.

Next Dam: Gippy Princess Carolina
10721—475—Sr3—305C—3x
19398—857—8yrs—365—3x
19918—854—10yrs—365C—3x
5 tested daughters, 1 E — 2 VG — 2 D.
Gippy Chief's Corinne (VG '56)
*17843—798—Sr2—365—3x
*20177—859—Sr4—365—3x
*19681—914—10HIR—365—2x
Gippy Chief's Carol (E '56 '59)
12936—626—Jr2—365—3x
9312—504—9HIR—305—2x

GIPPY VULCAN

Born October 15, 1959
20 daughters now at Gippy.
Leased from November 18, 1960 to September 4, 1961 to Swinton Gramling, Bowman, South Carolina.

Dam: **Gippy Chief Valentine** (VG 3 times)
15326—696—8HIR—305—2x
15272—693—10HIR—305—2x

GIPPY STEADFAST NOBLE

Born November 17, 1961
We like his daughters.

Dam: **Sunshine Maxking Nancy** (VG)
11069—558—7HIR—305—2x
10949—613—8HIR—305—2x

Next Dam: Sunshine's Viscount's Nan (VG)
10293—532—6yrs—305C—2x

NOBLE'S maternal sister, **Gippy Royal Nan,** just classified Excellent as a 3-year-old, and has 10764—526—Jr2HIR—299—2x.

We Liked The Rosewood Shirly's Royals So Well That We Selected Another Grandson Of Foremost Quantity's Royal. This Year We Selected

A ROYAL NANCE Son — ROSEWOOD NANCE DEACON

Born Jan. 18, 1963 — as one of our Junior Herd Sires.

HIS SIRE

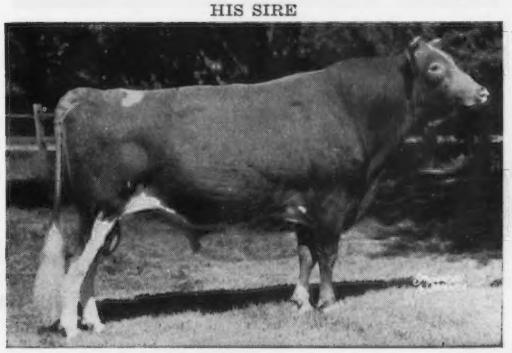

NORGERT'S ROYAL NANCE ($60,000)
★ GOLD STAR SIRE ★
19 daughters, 28 records average 12494 lbs. milk, 4.9%, 617 lbs. fat, M.E.—305—2x, 30 classified average 86.5%. Sire of the All-American 3-Year-Old, the Reserve All-American 4-Year-Old and the All-American Best 3 Females, 1963.

HIS SIRE'S DAM

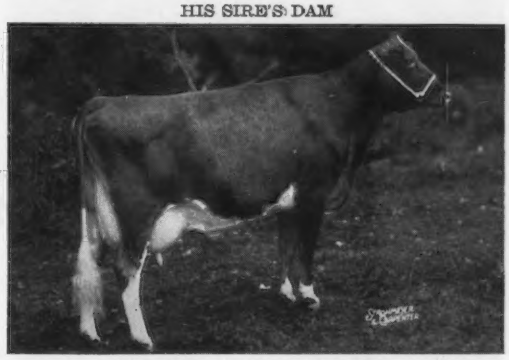

Char-Lane E. Nancy (E 6 times)
18045—866—Sr3—365—2x
18933—861—5HIR—305—2x
19084—872—7HIR—305—2x
All-American 2-Year-Old, 1954
All-American 3-Year-Old, 1955

NANCE DEACON is out of Rosewood L. Q. Darling (VG '63) 11990—552—Jr2DHIR—305—2x, 13640—673—Jr3DHIR—305—2x, she by Rosewood Bea Leader and out of Rosewood Quebec Darling (VG '60 '61 '63), 12250—665—Sr4DHIR—305—2x, 11450—609—5DHIR—305—2x. **NANCE DEACON** will be used on the daughters by **ROSEWOOD SHIRLY'S ROYAL** and will bring in another cross to Foremost Quantity's Royal.

ADD GIPPY PRODUCTION AND TYPE TO YOUR HERD

PRODUCTION . . . HIGHEST PRODUCING GUERNSEY HERD IN THE STATE FOR 1963.

TYPE . . . HIGHEST CLASSIFIED HERD IN THE STATE. PREMIER BREEDER AND EXHIBITOR, SOUTH CAROLINA STATE FAIR, FOR THE LAST 3 CONSECUTIVE YEARS.

STOCK FOR SALE . . . PLAN TO VISIT OUR HERD

Federally Accredited No. 112365
Herd on HIR Test

300 Guernseys
Telephone 825-3732

South Carolina Bang's Free No. 16
Vaccinated

NICHOLAS G. ROOSEVELT, Owner

FORREST FANSHER, Manager

GIPPY PLANTATION

BOX 458

Moncks Corner, South Carolina

MECCA-ROSE GUERNSEYS

"Langwater Down South"

3 HERD SIRES—RICH IN THE BEST OF PROVED LANGWATER BREEDING

A Pair With Sheba Family Blood

LANGWATER KING OF SHEBA

Born February 10, 1956

Sire: **Langwater Supreme** ($14,000)
Top animal sold at public auction during 1960.
40 daughters, 87 records average 10379 lbs. milk, 4.6%, 478 lbs. fat, M.E.—305—2x, 39 classified average 82.9%.

The Foremost Labelle family

His Dam

Kenmar Hills Countess Sheba (E 5 times)
12742—723—Sr3—365C—3x
13258—794—6yrs—365—3x
2 sons, 5 tested daughters include Nicollette, she dam of the sire to GLIMMER (opposite).

LANGWATER GLIMMER

Born February 25 1960

Sire: **Langwater Nickelplate**

Dam: **Langwater Flash 2d** (VG '59 '62)
13056—630—Jr2—365—3x
A daughter of Langwater Select — he sire of IDEAL SUNSET SELECT L. MAX (**see opposite page**).

His Sire's Dam

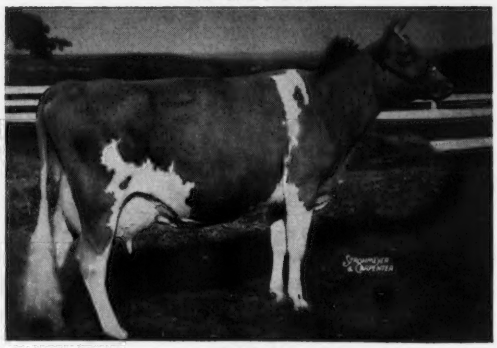

Langwater Nicollette (E twice)
Sold in 1960 for $6,500
13020—660—Jr2—365—3x
15013—749—Jr4—365—3x

More Supreme Blood . . . Paternal Brother To KING OF SHEBA (above)

LANGWATER PIPPIN'S SUPREME . . . Born August 24, 1959

Sire of SUPREME and KING OF SHEBA

Langwater Supreme ($14,000)
Top animal sold at public auction, 1960.
40 daughters, 87 records average 10379 lbs. milk, 4.6%, 478 lbs. fat, M.E.—305—2x, 39 classified average 82.9%.

Dam: **Langwater Pippin**
18010—906—6yrs—365—3x
She also dam of Langwater Acme's Pippin, 16429—889—Jr3C—3x.

His Dam's Dam

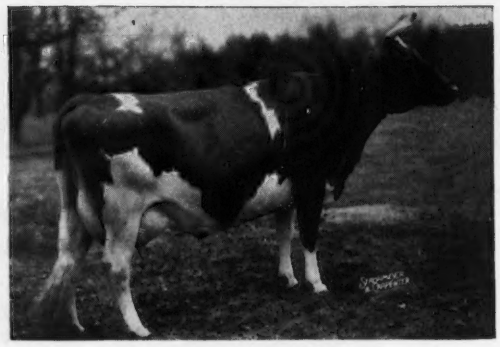

Langwater Plentiful
13379—644—7yrs—365C—3x

STOCK OCCASIONALLY FOR SALE

IDEAL SUNSET FARM, INC.

North, South Carolina

F. Wayne Mack, Owner

Farm located on State Hwy 692 off US 321 and 178.

Phone Office: 247-5389

MECCA-ROSE GUERNSEYS

"Langwater Down South"

3 HOME-BRED SIRES . . . TWO ARE FROM OUR MAXCY FAMILY — OVER 50 DESCENDANTS IN THE HERD

IDEAL SUNSET T. MARK

Born December 14, 1959

Sire: **Blakeford Transfer**
★ GOLD STAR SIRE ★

Dam: **Ideal Sunset Farms Margie**
11780—469—6DHIR—305—2x
Sire: **Wethersfield Valarian**
Dam: **Melrose Conveyer's Maxim Maxcy**

IDEAL SUNSET SELECT L. MAX

Born January 8, 1962

Sire: **Langwater Select**
He sire of Langwater Flash 2d — she dam of **GLIMMER** (see opposite page). Select is by Langwater Prestige, he sire of Langwater Pippin — she dam of **PIPPIN'S SUPREME** (see opposite page). Select is out of Langwater Dainty (E '50, VG '51 '53), 14509—690—Sr3—365—3x.

Dam: **Melrose Conveyer's Maxim Maxcy**

Both of the above sires are from our MAXCY family. L. MAX is a son and T. MARK is a maternal grandson of —

MELROSE CONVEYER'S MAXIM MAXCY

Born February 28, 1945 (VG '59)
10680—480—15DHIR—305—2x

Her first 4 lactation figures were not available, but her next 7 DHIA records averaged 13299 lbs. milk, 601 lbs. fat, 2x.

MAXCY was one of the greatest cows I have known. She was an easy, fast milker — all you had to do was put out the feed and take in the milk. She was the kind that makes you money, and her offspring are the best in our herd. **WE HAVE OVER 50 MAXCY DESCENDANTS IN THE HERD TODAY AND THE 2 BULLS FEATURED ABOVE GIVE US A FURTHER CONCENTRATION OF MAXCY BLOOD.** Maxcy is by Florham Conveyer out of a daughter of Riegeldale Illustrious Maxim.

Also In Service . . . A FLASH SON

His Sire

Fritzlyn Jeanette's Flash
267 daughters, 384 records average 11122 — 4.9% — 550 — M.E. — 305 — 2x, 236 classified average 84.5%.
★ GOLD STAR SIRE ★

IDEAL SUNSET KING QUEEN FLASH

Born January 26, 1961

Dam: **Ideal Sunset Farms Secret**
10490—416—6DHIR—244—2x
12740—534—7DHIR—305—2x
10380—423—8DHIR—305—2x
4 tested daughters

Sire: **Edisto Farm's Leader Ladd**

Dam: **Ideal Sunset Farms' Questa**
11020—443—10DHIR—305—2x

OUR HERD NOW NUMBERS 200 MILKING COWS. WE USUALLY HAVE STOCK FOR SALE . . . PLAN TO VISIT OUR HERD. WRITE US YOUR NEEDS.

IDEAL SUNSET FARM, INC.
F. Wayne Mack, Owner

North, South Carolina
Farm located on State Hwy 692 off US 321 and 178.

Phone Office: 247-5389

1918 — Edisto Farms — 1964

"The Green Meadow Herd of the South"

A Full Brother To Hollyhock — Stems Direct From The Great Blanche Family

FAIRLAWN ACTOR'S JETHRO . . . Born January 31, 1955

Purchased December 29, 1963 from Dorothy R. Austin, Blue Hill, Maine.

His first 15 daughters, 18 records average 10724 lbs. milk, 4.6%, 492 lbs. fat, M.E.—305—2x.

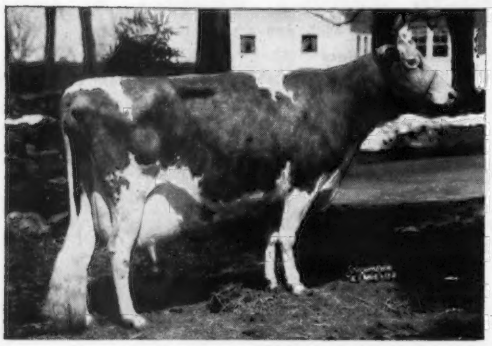

HIS DAM: **Fairlawn K. Laurel, ★ GOLD STAR DAM ★.** 14072—673—Jr2—365C—3x, 10383—507—Jr3—305C—2x, 16069—802—Jr4—365—3x. 2 summarized sons, 3 tested daughters include Actor's Hollyhock (opposite). Chedco Actor's Laurel (VG '62 '63) 13953—746—Sr3HIR—305—2x.

HIS FULL SISTER: **Fairlawn Actor's Hollyhock (E 6 times),** 12881—618—Jr2—365—3x, 16108—775—Sr3—365—3x, 18950—870—Sr4—365—3x, 18745—915—6yrs—365—2x, 14761—685—7yrs—305—2x, 15219—717—8HIR—305—2x. **★ GOLD STAR DAM ★.**

HIS DAM'S DAM: **Fairlawn Peer's Holly,** (VG 6 times), 16593—887—5yrs—365C—3x, 14746—800—7yrs—365C—2x, 15101—750—10yrs—365—2x, 14011—653—11yrs—305—2x. 1 summarized son, 6 tested daughters. **★ GOLD STAR DAM ★.**

HIS DAM'S GRANDDAM: **Fairlawn K. Muriel** (E 12 times). 7 records total 104,469 lbs. milk, 5,620 lbs. fat, including 17203—910—10yrs—365—2x. **★ GOLD STAR DAM ★.**

HIS DAM'S GREAT GRANDDAM: **Riegeldale King's Blanche** (VG—88.5% at 18 years). 14609—761—GG—3x, 15244—841—5yrs—365C—3x. 4 sons in service including the **GOLD STAR SIRE,** Fairlawn Blanche's Actor. **★ GOLD STAR DAM ★.**

A Transfer Son — EDISTO FARMS TRANSFER'S BARON

Born November 24, 1958. Sire: **Blakeford Transfer, ★ GOLD STAR SIRE ★.** 478 daughters, 769 records average 9152—4.9%—444—M.E.—305—2x, 258 classified average 83.5%.

HIS DAM: **Nyala Prince's Baroness,** Very Good 6 times. 13129—701—Jr2—365C—3x, 14050—705—Sr4—365—2x, 11260—593—8HIR—305—2x. A daughter of the **GOLD STAR SIRE,** Nyala Peerless Prince (the Ermine family), maternal brother to Bonanza **(GOLD STAR SIRE),** and due Aug. 10, 1964, to Gayoso View Melinda Favorite.

A Flash Son — EDISTO FARMS FLASH'S STAR

Born January 2, 1961. Sire: **Fritzlyn Jeanette's Flash, ★ GOLD STAR SIRE ★.** 267 daughters, 384 records average 11122—4.9%—550—M.E.—305—2x, 236 classified average 84.5%.

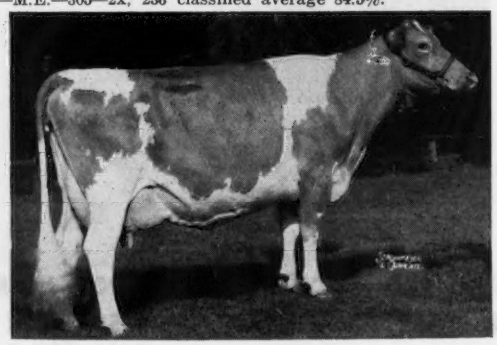

HIS DAM: **Tanglewood King's Little Star,** E 4 times (93.5—'61 '62). 4 records include: 13548—748—5HIR—305—2x, 16310—742—7DHIR—305—2x. 13 times either a Res. or Gr. Ch. at approved shows. Now in service at NOBA, Tiffin, Ohio.

Visitors and inquiries always welcome.

EDISTO FARMS — Denmark, South Carolina

1918 — Edisto Farms — 1964

"The Green Meadow Herd of the South"

HERE IS A SIRE THAT GETS GREAT UNIFORMITY . . . HIS DAUGHTERS ARE MOST IMPRESSIVE . . . WE HAVE OVER 150 BLAZE DAUGHTERS IN THE HERD

LAKE LOUISE QUEENIE'S BLAZE . . . Son of Lake Louise Rose Hollistar ★ GOLD STAR SIRE ★

Sire of the first place Junior Get at SE. W., D. C. E., 1962; 1st place Junior Get, D. C. E., S.E. W., N. C., S. C., 1963; 1st place Senior Get, S.E. W., 1963. **His individual daughters won their classes at several of these shows.**
19 classified daughters, 100% above the line, 9 Very Good, 10 Desirable.

A daughter, **Edisto Farms Blz. Heart,** sold in the Green Meadow Sale for $1,600 to Blakeford Farm, and another daughter, **Edisto Farms Blz. Sis,** sold for $1,225 in the Kentucky National Sale to Gertrude Wasson, Conway, Arkansas.

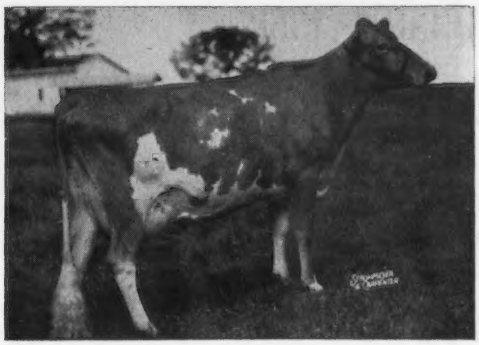

HIS DAM

◀ **LAKE LOUISE CORONATION QUEENIE** (E '58 '60)

15306—882—Jr2—365C—3x
15875—898—Sr3—365C—3x
13000—704—6HIR—301—2x
13730—735—7DHIR—305—2x
15327—855—9HIR—305—2x
3 tested daughters
She is by Lake Louise Coronation King
★ GOLD STAR SIRE ★

Two Young Sires That We Own Jointly With Woodacres
A Double Rose Cross — A Four Generations of Excellents Family

WOODACRES ROYAL ROSE MASTER . . . Born August 16, 1960

Sire: **Roetta Rose Master's Bud,** a son of Roetta Rose (E 3 times), 14685—834—14HIR—365—2x, 15030—793—16HIR—365—2x.

Dam: **Roetta Cherry's Bea (E 3 times),** 12518—656—7HIR—305—2x.

Next Dam: **Roetta Cherry (E 3 times),** 12460—585—11HIR—365—2x, ★ GOLD STAR DAM ★. She is out of Roetta Rose, dam of Rose Master's sire.

WOODACRES KING'S C. LEADER . . . A son of Fairlawn Hornet's Sailor King, 19 daughters, 24 records average 11010 lbs. milk, 561 lbs. fat, M.E.—305—2x, 17 classified average 82.8% and out of Woodacres Leader's Celeste (VG 4 times) 1st Aged Cow, N. J., 1960, 1962; Senior and Grand Champion, N. J., 1960, 12555—626—7HIR—305—2x, 2 daughters both VG. C. LEADER through his sire carries the blood of the BLANCHE family inasmuch as his dam, Fairlawn Actor's Mistletoe (E '55 '56), 17004—888—5yrs—365—2x, is a daughter of Fairlawn K. Muriel **(E 12 times), see opposite page — OUR JETHRO bull comes from this same family.**

IN ADDITION TO BREEDING TO THESE TOP SIRES — WE ALSO RELY ON THE BLOOD OF PROVED COW FAMILIES.

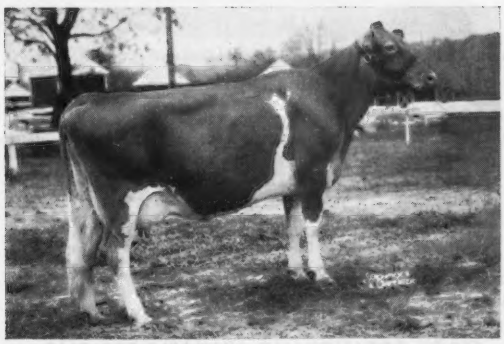

A FOUNDATION COW—EXCELLENT

◀ **EDISTO FARMS BFT FABLE (E 7 times)**
Born October 25, 1953
11270—562—8DHIR—305—2x
She is due again June 14, 1964 to BLAZE.

1st Aged Cow, Sr. & Gr. Ch., SE. W., 1959; 1st 4-Year-Old, Fla., D. C. E., 1958; Sr. & Gr. Ch., Florida, 1958.

She is dam of 1 son and 6 daughters.

Her daughters include —

Edisto Farms G. Fantasy (VG 4 times)
12720—584—5DHIR—305—2x
12260—570—Jr4DHIR—305—2x

Edisto Farms B. Q. Freda (VG '63)
12460—624—Sr3DHIR—305—2x

Another strong family in our herd is the BARONESS family. This family stems from Nyala Prince's Baroness — she dam of **EDISTO FARMS TRANSFER'S BARON (see picture of BARONESS on the opposite page).** Baroness is the dam of 3 daughters and 4 sons. Her other sons are Edisto Farms Steadfast Bennie, used in the herd of Carroll B. Green, DeLand, Florida; Edisto Farms G. Bandstar, used in the herd of Preston Rushton, Saluda, S. C., and Edisto Farms G. Bandmaster, owned jointly by Paul K. and James L. Switzer, Union, S. C. and J. Porter Gaston & Sons, Richburg, S. C.

EDISTO FARMS — Denmark, South Carolina

Office Phone SY 3-3729
J. B. GUESS, Jr. — J. B. GUESS, III — T. CONNOR GUESS, Owners
JULIUS E. BELL — MINARD F. CHAPMAN — DUNCAN SMOAK, Herdsmen
T. B. and Bang's Accredited

GREEN FIELDS FARM

C. R. HINSON, D.V.M., Owner
Tel. 479-4880
Official Testing

BENNETTSVILLE, S. C.
P.O. Box 514
Classification

SIX YEARS HERD AVERAGE

10247 lbs. milk, 483 lbs. fat

1962 . . . 60 Records average 10570 lbs. milk, 4.9%, 517 lbs. fat, M.E.—305—2x, 56 classified average 83.4%.
1963 . . . 77 Records average 10434 lbs. milk, 4.9%, 509 lbs. fat, M.E.—305—2x

★ GOLD STAR BREEDER 1962

The Southeast's First Gold Star Breeder Award

HERD CLASSIFIED TWICE 1962 . . . 81 HEAD averaged 82.87% — 24 VERY GOOD 44 DESIRABLE

Our Herd Is Being Bred To Top ABS and Curtiss Sires, and 2 Young Home-Bred Bulls

GREEN FIELDS IDEAL . . . Born January 17, 1957. A son of **Green Fields Dauntless,** 10 daughters, 12 records average 10529 lbs. milk, 4.6%, 488 lbs. fat, M.E.—305—2x. **IDEAL** is out of Gold Branch A. Glo D. Ann, 12657—544—10HIR—305C—2x, 13460—587—11HIR—305C—2x, 13575—530—12HIR—305C—2x

GREEN FIELDS B. KNIGHT . . . Born March 13, 1962. A son of **Burger's Place Billy,** ★ GOLD STAR SIRE ★, and out of **Green Fields Gloria** (VG '62), 12600—636—5DHIR—305—2x, a daughter of Edisto Farms G. Pioneer, foundation sire, son of Fairlawn Hornet's General and Appin's Pansy (VG), 11500—574—Sr3—365C—3x, 12225—591—8yrs—305C—2x. Hornet's General is out of Fairlawn H. Freckles (VG 3 times), 17630—814—CC—3x, 2 sons, 4 tested daughters, 2 were former Class Leaders, all over 13000 lbs. milk.

110 Cows Now In Production . . . PLAN TO VISIT OUR HERD

Cattle Usually For Sale — Visitors Welcome — T.B. & Bang's Accr.

A FORMER HERD SIRE . . . *His Daughters Are Milking Real Well*

EDISTO FARMS JEFFREY . . .

A son of Blakeford Transfer ★ **GOLD STAR SIRE** ★ and out of Edisto Farms K. Lilly, 10030—451—Sr2—305C—2x

The JEFFREY daughters and other good cows in our herd are being bred to —

EDISTO B. M. KIDD, born December 27, 1960

Sire: Edisto Farms G. Bandmaster
A son of Fairlawn Hornet's General and out of Nyala Prince's Baroness (VG 6 times), 14050—705—Sr4—365—2x

Dam: Edisto Farms P. Kay **(VG 5 times)**
11375—563—6HIR—295—2x

We are also breeding some to top NOBA sires, AI bulls like —

Mulhocaway BEAUTY BUTTERFAT

★ GOLD STAR SIRE ★

Edisto Farms Flash's STAR

A son of Fritzlyn Jeanette's Flash ★ GOLD STAR SIRE ★ and out of Tanglewood King's Little Star (E 5 times), 13548—748—5HIR—305—2x, 16310—742—7DHIR—305—2x

STOCK FOR SALE — VISITORS ALWAYS WELCOME

J. B. and H. E. Shuler, owners — **BOMIR FARM**

Holly Hill, S. C.
Tel: Hyatt 6-3729

5 miles north of Holly Hill at Wells Cross Road

A FOUNDATION SIRE **The GAY BLANTON Daughters Are MILKING REAL WELL**

BROOKBERRY GAY BLANTON . . .

35 DAUGHTERS IN THE HERD

Sire: Woodacres Butterfat Cavalier

Dam: Brookberry Fashion's Bliss (VG)
9077—482—Jr3HIR—305—2x. She is also dam of Brookberry Miss Dorothy (VG 6 times), 10939—524—Sr4HIR—305—2x.

Next Dam: Two Brooks King's Delight (VG 3 times)
11242—597—Jr4—365C—3x, 10267—554—Jr3—305C—3x, 4 tested daughters, all Very Good.

The GAY BLANTON daughters and other good cows in our herd are being bred to —

EDISTO FARMS BON ALLEN

Born March 14, 1961

Sire: Nyala Ermine's Bonanza ★ **GOLD STAR SIRE** ★
209 daughters, 311 records average 10870 lbs. milk, 542 lbs. fat, M.E.—305—2x, 220 classified average 83.9%.

Dam: Edisto Farms G. Alta (VG 5 times)
11690—546—5DHIR—305—2x
13650—691—6DHIR—305—2x

STOCK OCCASIONALLY AVAILABLE FOR SALE

PLAN TO VISIT OUR HERD

The farm is located 9½ miles northeast of Blair on Chester Highway.

W. Y. Propst, owner
BLAIR, S. C.
Tel. Winnsboro 9-2042

CRESCENT RIDGE FARM

A SPECIAL WORD TO "GREEN MEADOW" BREEDERS

TAKE YOUR CHOICE

METZGER FARMS TRANSFER VALOR

10 Daughters — 11 Records — Avg. 13,469 M 4.9% 665 F.
Increase in Daus. over Dams +2825 Milk, +147 Fat
15 Classified Daughters Avg. 83.3 (7 VG 7 D 1 A)
A Daughter of "Valor" — South View Valor's Glenora — is a National Class Leader (3rd in Milk — 5th in Fat)
Jr. 2 DHIR—305—2x — 15,300 Milk — 753 Fat

A Maternal Sister to "Valor"
Metzger Farms Peer Valerie — Excellent (92.5)

A National Record Holder — Milk & Fat
Highest Record for the Breed — 305—2x
6-5 DHIR—305—2x — 22,190 Milk — 1,099 Fat

His Sire: **Blakeford Transfer** — Gold Star Sire

His Dam: **Metzger Farms Monarch Vanity** — "Very Good"
7 Records Average 13,246 Milk 5.4% 711 Fat
(2x 305 M.E.)
8-5 364 2x 17,000 M 5.4% 922 F

HOMINY HILL FURNESS

9 Daus. Avg. 11,834 Milk 5.1% 593 Fat
9 Classified Daughters Avg. 84.0
A Clean-cut, Nicely Balanced Dairy Bull

His Top Daughters To Date
1. Jr. 2 305 3x 11,539 Milk 650 Fat — "VG" 87.0
2. Jr. 2 HIR 305 2x 13,208 Milk 622 Fat — "VG" 86.5
3. Sr. 2 305 2x 11,225 Milk 554 Fat — "VG" 86.5

"Ideal" (No. 3 above)

"Modiste" (No. 1, above)

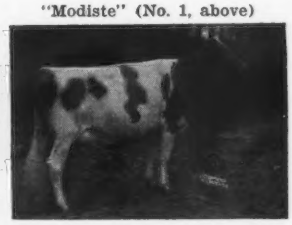

His Sire: **Hominy Hill Rose King**
Gold Star Sire — By Coronation King of Pine Manor

His Dam: **Hominy Hill Champion Fern** — "Excellent"
20,182 Milk 954 Fat 5 yrs 365 2x
22,466 Milk 1067 Fat 6 yrs 365 2x
Lifetime total to date — 112,926 Milk — 5,318 Fat

2nd Dam: **Flying Horse Phil's Flute**
14,670 Milk 728 Fat 7 yrs 365C 2x

Why Not Write For Further Particulars?

We Are Improving Guernsey Herds Coast To Coast

We Invite You To Join
In Breeding The NOBA Way

BULL OF YOUR CHOICE
NOBA
Noba

Write Or Phone

Box 1015
Phone 447-6262
TIFFIN, OHIO

CURTiSS SIRES OF "COMPLETE COWS" . . .

McDONALD FARMS JOLLY VERN
Gold Star Sire

37 dtrs., 74 rec. av. 9,943M 5.4% 538F (M.E.—305—2x) 41 cl. dtrs. av. 85.

Sire: **McDonald Farms High Neptune**
Sire of 21 All-Americans. 137 dtrs., 267 rec. av. 9,486M 5.1% 483F (M.E.—305—2x), 105 cl. dtrs. av. 84.3.

Dam: **McDonald Farms Pre Songbird** (VG)
Jr.2 3x 365C 10,007M 5.1% 514F
Jr.3 3x 305C 9,946M 5.1% 509F

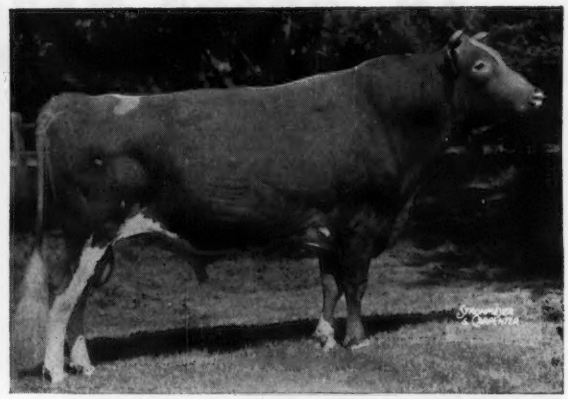

NORGERT'S ROYAL NANCE
Gold Star Sire

19 dtrs., 28 rec. av. 12,494M 4.9% 617F (M.E.—305—2x) 30 cl. dtrs. av. 86.5.

Sire: **Foremost Quantity's Royal**
Gold Star Sire
39 dtrs., 68 rec. av. 11,134M 4.6% 511F (M.E.—305—2x), 58 classified av. 83.3%. First Gold Star Sire to have 5 Gold Star Sons.

Dam: **Char-Lane E. Nancy** (EX)
Classified "Ex" 6 times
6 Class Leading Records.
A-A 2-yr.-old and 3-yr.-old.

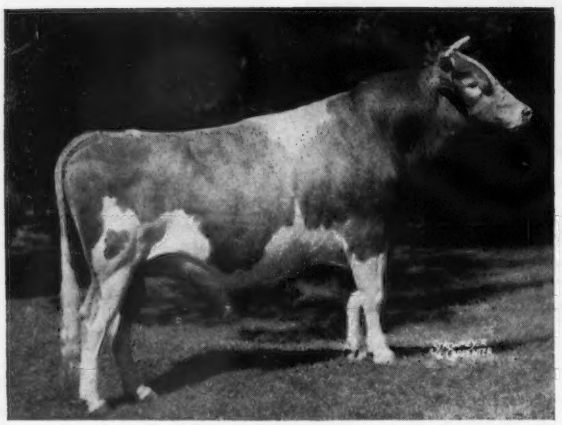

McDONALD FARMS RIVAL VIKING
AGCC Summarized Sire

21 dtrs. 36 rec. av. 9,244M 5.1% 469F (M.E.—305—2x), 15 cl. dtrs. av. 84.2.

Sire: **McDonald Farms Pre Rival**
Twice All-American and sire of several A-A's. 38 dtrs. 95 records av. 8,859M 5.2% 463F (M.E.—305—2x), 32 cl. dtrs. av. 83.0

Dam: **McDonald Farms Idalia** (VG)
5y 3x 365C 13,063M 5.56% 723F
1 PR son; 2 tested dtrs.

HENSLEE FARMS V. FAME
Gold Star Sire

42 dtrs. 76 rec. av. 11,604M 4.4% 508F (M.E.—305—2x), 52 cl. dtrs. av. 84.9.

Sire: **Coldspring's B.R. Forcaster**
95 tested dtrs. 3/700, 9/600, 33/500F.
57 cl. dtrs. av. 84.2.

Dam: **Western Glow Fame's Virtue** (EX)
Gold Star Dam
Honorable mention All-American 2-yr.-old '54. A Class Leader.

Ask your local **CURTiSSMAN** for details on the new **CURTiSS** Blue Chip Pedigree Young Sire Program.

. . . BIG PRODUCTION WRAPPED IN GLOW POWER!

MARGENDELL HIS MAJESTY

5 AI dtrs. av. 10,260M 4.7% 486
Increase over
herdmates +330 +1

This is a preliminary DHIA proof. Other daughters at Margendell and McKerrows' are milking heavily in first lactations.

Sire: **McDonald Farms Supreme Deanie**
(the Gold Star sire at right)

Dam: **Margendell Loyal Verity (VG)**
2nd prize National Guernsey Futurity, '58.
4-6 2x 305d 10,591M 5.0% 525F Actual.

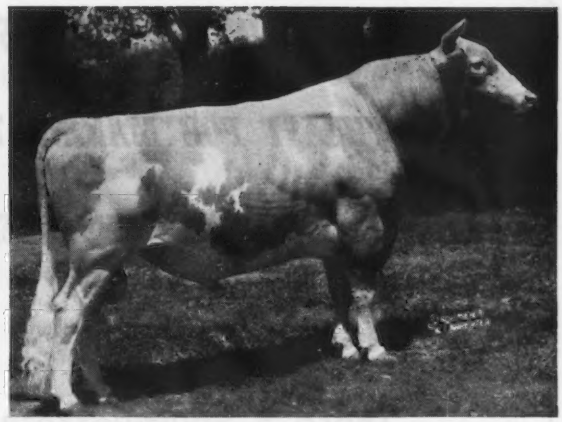

McDONALD FARMS SUPREME DEANIE

Gold Star Sire

13 dtrs. 23 rec. av. 10,493M 5.1% 535F (M.E.—305—2x), 13 cl. dtrs. av. 85.0.

Sire: **McDonald Farms Le Supreme**
Gold Star Sire
18 dtrs. 31 rec. av. 10,138M 5.3% 540F (M.E.—305—2x), 18 cl. dtrs. av. 82.7.

Dam: **McDonald Farms Pre Tiara**
Jr.2 3x 365C 12,459M 4.9% 609F
1 PR son, 1 tested dtr. Full sister All-American 2-yr.-old '54.

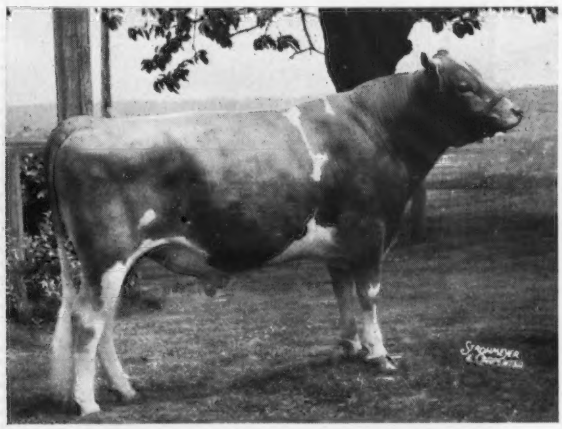

GAYOSO VIEW GOLDEN FAME

Born: Feb. 11, 1961

Sensational young maternal brother to HENSLEE FARMS V. FAME

Sire: **Nyala Ermine's Bonanza**
Gold Star Sire

Dam: **Western Glow Fame's Virtue (EX)**
Gold Star Dam of HENSLEE FARMS V. FAME and GAYOSO VIEW TOP COMMAND — both at CURTISS.

Full pedigrees and particulars on the sires listed here — and on all other **CURTiSS** Guernseys — are yours for the asking.

Write direct to Cary or, better still, call your local **CURTiSSMAN.** Either way, we think you'll agree that the words "breeding program" mean just what they say at **CURTiSS.**

Very frankly, we like to think this is partly due to the practical cow-experience gained during the development of our own registered herd not too many years ago.

Coupled with this — and even more important — are the many, many years of equally practical experience which generations of thinking Guernsey breeders have built into official AGCC programs.

We're proud of the fact that the **CURTiSS** "Complete Cow" Guernsey Breeding Program is solidly within the framework of programs designed by and for Guernsey breeders with just one end in mind — the lasting improvement of the Guernsey breed.

All semen processed under health standards recommended by A.V.M.A. and adopted by N.A.A.B.

CURTiSS BREEDING SERVICE CURTISS FARM CARY, ILLINOIS

CURTiSS
BREEDING SERVICE, INC.

CURTISS FARM - CARY, ILLINOIS • Otto Schnering, Founder • Phone MErcury 9-2041

OUR SINCERE THANKS TO BREEDERS IN THE SOUTHEAST FOR MAKING THIS DIRECTORY AVAILABLE TO READERS OF THE GUERNSEY BREEDERS' JOURNAL

These 5 Southeastern States Invite You To Visit Their Herds

STUDY THESE ADVERTISEMENTS

State	Pages
Alabama	3-7
Florida	8-16
Georgia	18-24
North Carolina	25-44, II Cover and I, III Cover
South Carolina	44-60, IV Cover
AI Units	61-63

THESE BREEDERS USUALLY HAVE STOCK FOR SALE, IF YOU NEED BULLS, BRED OR OPEN HEIFERS, COWS — CONTACT THESE HERDS AND UNITS FEATURED IN THIS 1964 SOUTHEASTERN DIRECTORY.

Guernseys The Breed For The Southeast

INTRODUCING —

BAYVILLE MARINER OF FAME, a son of **Henslee Farms V. Fame,** Gold Star Sire, and **Bayville Loyal Marlene,** EX '62 '63, from the Marlene Family. Mariner was born November 20, 1961, is owned jointly with Bayville Farms, Inc., Norfolk, Va., and is well on the way to be proven at an early age. He has many promising heifer calves arriving now at Bayville and 55 cows in calf to his service at Quail Roost.

His Dam

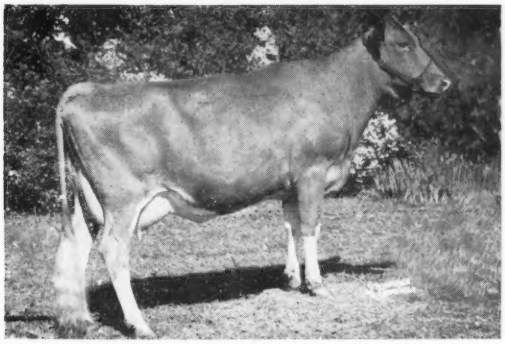

Bayville Loyal Marlene, EX—2X

11510—535—Sr2DHIR—305—2x
12990—540—Sr3DHIR—305—2x
13460—555—5DHIR—305—2x
On retest, 8240—364—6yrsDHIR—150—2x

His Maternal Granddam

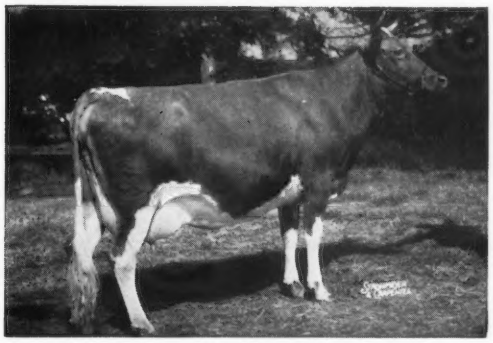

Bayville Marguret Marlene, EX—3X

15518—720—Sr3—365C—3x
16400—765—5yrs—365C—3x
18423—838—7yrs—365C—3x
15036—716—12HIR—365—2x
Lifetime Production:
157,115 Milk — 7,148 Fat
2 summarized sons, 5 tested daughters

His Maternal Great Granddam

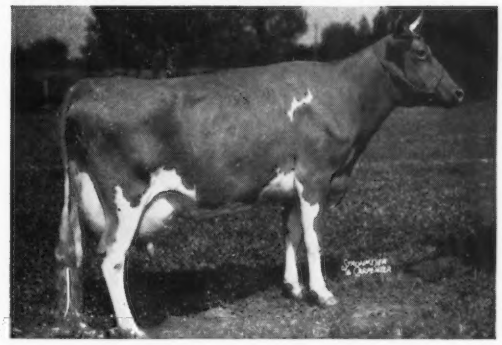

Bayville Margie, VG—3X

10657—516—Sr3—305C—3x
14413—728—5yrs—365C—3x
11640—546—11yrs—365—2x—DHIA
14070—664—12yrs—365—2x—DHIA
4 summarized sons, 3 tested daughters

Mariner's calves at Quail Roost will start arriving Sept. 15, 1964. We await them with great anticipation.

QUAIL ROOST FARMS

FEDERAL ACCREDITED
GEO. WATTS HILL
OWNER

North Carolina Bang's Free Certificate 11
GEO. T. SHELLENBERGER, Manager
MIKE J. MCCARTHY, Herdsman

Rougemont, N. C.

The Big 4 In Our Breeding Program

FAIRLAWN K. KING

Born May 27, 1954
14 daus. 20 rec. av. 10610—530 (M.E.—305—2x), 11 cl. av. 85.9%.
Sire: **Fairlawn H. Eastern King** ★ Gold Star Sire ★
K. KING is a full brother to Fairlawn K. Muriel, E 12 times, sold for $10,000, ★ Gold Star Dam ★, 16891—904—7yrs—365C—3x, 16517—903—8yrs—365—3x, 17203—910—10yrs—365—2x, 11131—624—11yrs—260—2x, 16169—878—12yrs—365—2x.

K. King's Dam

Riegeldale King's Blanche
Very Good 5 times, ★ Gold Star Dam ★. 14609—761—Jr2—365C—3x, 11477—588—Sr3—305C—2x, 11623—605—Sr4—305C—2x, 15244—841—5yrs—365C—3x. 4 PR sons, **one a Gold Star Sire,** 5 tested daughters, 2 E, 3 VG.

Fairlawn K. Muriel (E 12 times)
Twice sold for $10,000, once in 1953 and again 6 years later in 1959.
17203—910—10yrs—365—2x
16169—878—12yrs—365—2x
She is out of Blanche (opposite)

SPAR HILL STATESMAN

Born January 15, 1959
Sire: **Fairlawn Actor's Philosopher**
A son of Fairlawn Peerless Actor ★ Gold Star Sire ★ and out of Muriel — she a full sister to **K. KING,** opposite.

His Sire's Dam — Full Sister to K. King

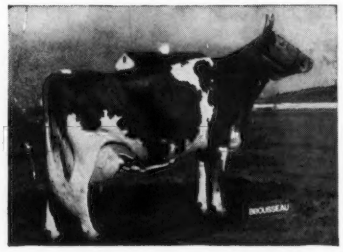

His Dam

Glengeran S. Cecilia (VG 3 times)
Sold in 1957 for $4,200.
*17440—742—Sr4HIR—365—2x
17040—742—6DHIR—305—2x
2 tested daughters include Cecilia (opposite) and Glengeran Fortune's Cecilia, ($2,100), *14153—*695—Sr2—305—3x.

His Maternal Sister

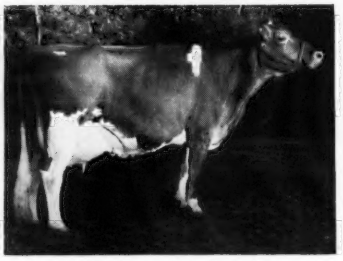

Spar Hill Cecilia (E twice)
Top cow at public auction in 1963 at $9,000. All-American 4-Year-Old, 1962.
14540—618—Jr3DHIR—305—2x
16530—760—Jr4DHIR—305—2x

His Dam's Dam

(taken at 13 yrs.)
Glengeran Leader's Cecilia (E twice)
★ GOLD STAR DAM ★
*15499—704—Jr3—365—2x
16450—754—7yrs—305C—3x
Her full sister is Excellent.

A Billy Out Of A Gambit

Born January 4, 1962
Sire: **Burger's Place Billy**
★ Gold Star Sire ★

His Dam

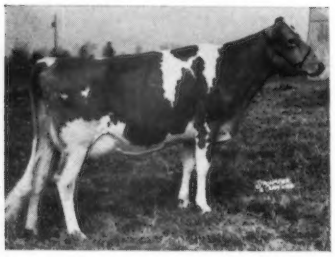

Cross Arrows G. Oakie (E twice)
2nd high animal in the 1963 Kentucky National Sale at $4,600. Purchased by H. J. Wasson, Conway, Arkansas.
Sire: Cross Arrows Gambit
★ Gold Star Sire ★
12 daus., 16 rec. av. 11598—4.6%—530 (M.E.—305—2x), 22 cl. av. 83.1%.
33 GAMBIT DAUGHTERS IN OUR HERD

Coronation Majestic's Portia
(E 4 times)
Sold for $18,000.
13961—*742—Sr3—305C—3x
16128—846—Sr4—365—3x
2 summarized sons, 4 tested daughters — Brookberry Miss Portia (VG 6 times), 13205—594—6HIR—305—2x, Brookberry Gay Pamela (VG 3 times), 12645—661—Jr4HIR—305—2x.

The Ideal Nova And Portia Family

Born November 19, 1961
Sire: **McDonald Farms Jolly Venture**
A son of McDonald Farms Ideal Nova, Excellent 3 times. Dam of the All-American Produce, 1959, 1960, 1961: Reserve All-American Produce, 1963. 14479—*817—7yrs—305C—2x.
★ Gold Star Dam ★.

His Dam

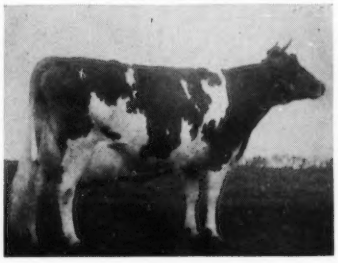

The farm is located 3 miles north of Cross Anchor off Highway 146.

T. B. Accredited 569649 — State Bang's Free 593

CROSS ARROWS FARM
UNION, SOUTH CAROLINA

PAUL K. & JAMES L. SWITZER
Owners

Tel. Enoree 495-3938

RIVERS G. VAUGHN
Manager

WHAT THE COWS ARE DOING

Requirements for publication in this section: Minimum of 270 days in length and 11,000 pounds milk, M. E. 305-2X basis. The records of cows in a herd owned by individuals other than the herd owner are published under the herd owner. In case of typographical errors or omission of any part of a record, the record will be republished upon notification from the herd owner.

OFFICIAL RECORDS

OWNER AND RECORD — **ACTUAL RECORD**

AR

Owner and record	Age	Days in Milk	Lbs. Milk	Lbs. B. Fat
CONOVER'S GUERNSEY FARMS, INC., HIGHTSTOWN, N. J.				
Conovers Maxim Millie	4-1	305-2X	14776	828
s. McDonald Farms Maxim's Woodrow		d. King's Millie of Mercer		
GREAT ELM FARM, INC., DOVER, N. H.				
Great Elm L. A. Naomi	8-2	365-2X	16545	806
s. Langwater Archie		d. Flying Horse M's Naomi		
HOMINY HILL FARMS DIVISION, PLEASANT FARMS DAIRY, INC., COLTS NECK, N. J.				
Hominy Hill Majestic Pearl	11-0	305-2X	12126	627
s. Coronation Melba's Majestic		d. Hominy Hill Prudence		
Hominy Hill Champion Amaline	3-6	305-2X	11961	609
s. Hominy Hill Champion		d. Hominy Hill Princess Amily		
McBRIDE, CLIFFORD A., EST., NORTH FARM, BRISTOL				
Northern A. Lydia	6-9	365-2X	17605	930
s. Ideal's Admiral		d. Hill Girt Emory's Lela		
Northern A. Cordelia	6-0	365-2X	20857	1108
s. Ideal's Admiral		d. Ideal's Superior's Cordelia		
VILTER, WILLIAM B., FOUR WINDS FARM, HARTLAND, WIS.				
Four Winds Bon. Jolly	2-3	305-2X	10965	461
s. Nyala Ermine's Bonanza		d. Anchor Point Lucky Jolly		

¶ HIR & DHIR

ARIZONA

Owner and record	Age	Days in Milk	Lbs. Milk	Lbs. B. Fat
CARTWRIGHT, R. JACK, SUN VALLEY GUERNSEYS, PHOENIX				
Sun Valley Pandora	10-6	305-2X	10700	440
s. Wandamere Brigadier		d. Sun Valley I. Vanity		
Sun Valley Marva	2-7	305-2X	9840	450
s. Hominy Hill Viceroy		d. Idabert Jameson's Leona		
McCLELLAND, W. T. & SON, SHAMROCK GUERNSEY FARM, TUCSON				
Shamrock P. Twinkle	2-5	305-2X	9920	456
s. Adohr Peter Pan Prince		d. Shamrock Farms King's Tulip		
Shamrock P. Debbie	2-3	352-2X	11220	550
s. Adohr Peter Pan Prince		d. Shamrock H. Danna		
Shamrock P. Maiden	2-1	365-2X	11870	600
s. Adohr Peter Pan Prince		d. Shady Nook Senator's J. May		
Shamrock H. Delfine	2-2	305-2X	10840	428
s. Fairlawn K. Hardwick		d. Shamrock T. Dorian		
Shamrock G. Bopeep	2-0	305-2X	9330	431
s. Chelten T. Gusto		d. Shamrock H. Boquet		

ARKANSAS

Owner and record	Age	Days in Milk	Lbs. Milk	Lbs. B. Fat
¶WASSON, H. J., ERWIN FARMS, CONWAY				
Edisto Farms Biz. Sis	2-9	305-2X	11633	644
s. Lake Louise Queenie's Blaze		d. Edisto Farm's Symphony		

COLORADO

Owner and record	Age	Days in Milk	Lbs. Milk	Lbs. B. Fat
EGNER, WILLIAM H., WILEVA FARM, LOVELAND				
Richlyn Margies Maretta	3-4	298-2X	10550	482
s. Carl-Anna Farm Monark's Ensign		d. Richlyn Martha's Margie		
Ridge Lane Challenger Primrose	3-6	305-2X	11210	485
s. Collinwood Fawn's Challenger		d. Ridge Lane King's June		

CONNECTICUT

Owner and record	Age	Days in Milk	Lbs. Milk	Lbs. B. Fat
¶BEDFORD, VIOLETTE, NYALA FARM, GREENS FARMS				
Nyala Kings Sparkler	10-2	305-2X	13323	632
s. Fairlawn Ermine's King		d. Nyala Honor's Brilliant		
Nyala M. C. Dolly	2-2	305-2X	9728	500
s. Moreau Farms Chief		d. Nyala King's Arlene		
BERKE, SAMUEL, DEEP LAKE FARM, LAKEVILLE				
Wethersfield H. Skylla	10-10	305-2X	15310	768
s. Fairlawn Actor's Holliston		d. Antietam Skylla 2d		
Gilderdale Golden Princess	9-0	305-2X	16790	994
s. Gilderdale Golden Valor		d. Gilderdale Queen Lassie		
Deep Lake F. Luna	5-3	305-2X	12000	638
s. Fritzlyn Jeanette's Flash		d. Forsgate Philosopher's Lucy		
Deep Lake Flashs Judith	5-0	305-2X	12230	722
s. Fritzlyn Jeanette's Flash		d. Mulhocaway Lovely Judith		
Deep Lake Flashy Mab	4-6	305-2X	14040	722
s. Deep Lake Flashy		d. Deep Lake F. Maybelline		
Deep Lake Flashs Pauline	3-5	305-2X	10700	619
s. Fritzlyn Jeanette's Flash		d. Hunthill Paulette		
Deep Lake Stellas Flash Hope	2-7	305-2X	10740	590
s. Fritzlyn Jeanette's Flash		d. Grassland Hiwood D-Stella		
BRISCOE, JOHN D., SILENT MEADOW FARM, LAKEVILLE				
Silent Meadow Plane	2-3	305-2X	13090	620
s. Nyala Majesty's Acme		d. Silent Meadow Mindy		
BURKE, EDMUND S., GLADVIEW FARM, WOODBURY				
Langwater True	4-9	305-2X	12300	501
s. Langwater Tecumseh		d. Langwater Trim		
¶DE TALLEYRAND, LELA M., GWYN CAREG FARM, ABINGTON				
Gwyn Careg Noble Quest	6-0	305-2X	12044	560
s. Gwyn Careg Noble Assam		d. Gwyn Careg King's Queen		
Gwyn Careg King Mary	2-9	305-2X	9986	470
s. Greystone Fancy King		d. Gwyn Careg Noble Cunning		
EVARTS, KATHARINE A., COBBLE HILL FARM, KENT				
Cobble Hill Madchen	2-10	305-2X	9800	447
s. Wandering Brook Mo-Mar		d. Cobble Hill Lassie		
FAULKNER, F. SHEFFIELD, GOLDEN HERD FARM, WILTON				
Willowell Bel	4-6	305-2X	10800	542
s. Nyala Majesty's Acme		d. Willowell Carol		
HARRIS, HARRY, STONY BATTER FARM, CORNWALL BRIDGE				
Pineholm Carolers Cancan	5-7	365-2X	15271	901
s. Pineholm Caroler		d. Sunny Lea Judy's Clarice		
HOUSATONIC VALLEY FARMS, INC., SOUTHBURY				
Housatonic Phils Rolanda	7-9	293-2X	12200	497
s. Flying Horse Rose's Phil		d. Housatonic Farms' Ruthena		
Housatonic Phils Ingrid	6-6	305-2X	12700	579
s. Flying Horse Rose's Phil		d. Housatonic Farms' S. Primrose		
JOHNSON, W. L., JR., FAR FIELDS FARM, WASHINGTON				
Far Fields Eliza	8-1	305-2X	16060	675
s. Old Homestead C. A. B. A. Phareka		d. Far Fields Elizabeth		
KUCA, STEPEHN J., SOMERS				
Ellconn Knight Connie	7-8	305-2X	16970	806
s. Deershorn Knight		d. Ellconn Bandmaster Jennie		
LARKIN, HOWARD T., BEDLAM FARM, MIDDLEBURY				
Partridge R. P. Aquarelle	5-5	294-2X	11580	690
s. Flying Horse Royal's Phil		d. Quarry Valley's L. Aquamarine		
Partridge S. Infanta	4-11	305-2X	13640	791
s. Fairlawn K. Steadfast		d. Partridge C. Ithela		
Partridge S. Allicia	4-10	305-2X	11380	599
s. Fairlawn K. Steadfast		d. Pine Hill Charming Agnes		
Partridge R. L. Handy Maid	3-4	305-2X	11500	574
s. Woodacres Royal Leader		d. Partridge S. Handy Maid		
Partridge L. Marissa	2-11	292-2X	10360	550
s. Doral Farm Challenger Lincoln		d. Bain Ridge Pre Lady		
McCANN, FRASIER W., GOLDEN HARVEST FARM, BRIDGEWATER				
Golden Harvest Rose Mae	8-10	305-2X	12400	671
s. Gardenville Rose King		d. Golden Harvest Marigold		
Golden Harvest Cor Sugar	6-11	305-2X	12310	531
s. Fairlawn Actor's Corinthian		d. Liseter Royal Sugar		
Golden Harvest C. Lynne	5-11	305-2X	11770	631
s. Nyala Supreme Commander		d. Lynbrook Royal Levity		
Golden Harvest Rose Portia	4-11	305-2X	10910	558
s. Gardenville Rose King		d. Random Primadonna		
Golden Harvest Cor Helen	2-6	305-2X	10350	483
s. Fairlawn Actor's Corinthian		d. Golden Harvest H Helena		
SIBBALD, DAVID, GRASSLAND FARM, SALISBURY				
Grassland Primates Sunglo	2-4	305-2X	9680	444
s. Mulhocaway Butterfat Primate		d. Langwater Sunblest		
SINGLETON, JOSEPH L., SKIFF MT. FARM, SHARON				
Skiff Mt. Superiors Helen	3-9	305-2X	10720	526
s. Skiff Mt. Superior		d. Skiff Mt. Noranda's Helen		
SPENCER, WINTHROP W. & MARIGOLD C., OVERLEA FARM, WATERTOWN				
Marwin B. K. Faith	4-8	305-2X	11400	551
s. Coldspring's B. V. Knight		d. Neponset River Fay		
TRYON, CHARLES H. & RALPH G., JR., TRYON FARM, SOUTH GLASTONBURY				
Mulhocaway Wise Julie	10-5	305-2X	11260	525
s. Mulhocaway Butterfat Wisdom		d. Mulhocaway Butterfat Quail		

DELAWARE

Owner and record	Age	Days in Milk	Lbs. Milk	Lbs. B. Fat
DELAWARE, UNIVERSITY OF, NEWARK				
U of D Banner Dial	8-3	305-2X	10800	527
s. U. of D. Steadfast Banner		d. Llan Fair's Allspice		

IDAHO

Owner and record	Age	Days in Milk	Lbs. Milk	Lbs. B. Fat
¶WILLIAMS, ROLAND & RUPERT, ERNEST, GREEN PASTURES FARM, NAMPA				
Hillview Pre Susie	2-9	305-2X	9684	499
s. Far West Fore Predictor		d. Susie Q of Milton		

ILLINOIS

Owner and record	Age	Days in Milk	Lbs. Milk	Lbs. B. Fat
DUNTEMAN, DALE, LEA-DALE FARM, SHUMWAY				
Lea-Dales Fashion Lady	8-4	305-2X	11060	485
s. Curtiss Candy Fascinator		d. Lea-Dale's Noble Primrose		

INDIANA

Owner and record	Age	Days in Milk	Lbs. Milk	Lbs. B. Fat
HILLMAN, NORMAN & FAMILY, HILL HAVEN FARM, BRAZIL				
Hill Haven Hilda	4-11	305-2X	13480	741
s. Gilderdale King's Challenger		d. Edna's Hilda of Atlas		
Hill Haven Debra	3-8	305-2X	13780	718
s. Hominy Hill Viceroy		d. Betsy's Golden Dorinda		
WATSON, B. ELDON, CRESCENT FARM, WABASH				
Crescents C. Cora	7-4	333-2X	14263	656
s. Circle Drive's L. P. Commando		d. Crescent's Dawn Cora		

Early REGISTRATION Makes CENTS

Crescents C. Ann 6-7 365-2X 16773 850
s. Circle Drive's L. P. Commando d. Crescent's Sequel Ann
Crescents C. Violet 6-8 340-2X 14824 723
s. Circle Drive's L. P. Commando d. Crescent's Green Meadow Queen
Crescents C. Della Pride 6-5 329-2X 15441 658
s. Circle Drive's L. P. Commando d. Crescent's Della Girl
Crescents R. A. Maxine 4-9 305-2X 13012 617
s. Golden Grange King Rex d. Crescent's Alert's Maxine
Crescents C. Light Red 3-7 365-2X 14168 740
s. Circle Drive's L. P. Commando d. Crescent's Darkred
Crescents T. Hopefull 3-4 305-2X 11664 615
s. Yellow Creek S. Traveler d. Crescent's R. Ideal
Crescents T. A. Belle 2-8 365-2X 16864 900
s. Yellow Creek S. Traveler d. Crescent's C. Ann
¶YODER, HAROLD C., PASTURE HAVEN FARM, SYRACUSE
Ideals S. R. K. Pearl 7-1 365-2X 13861 820
s. Ideal's Susie's Rose King d. Ideal's Beacon's Pearl
Pasture Haven Transfer Darling 5-2 298-2X 11919 727
s. Blakeford Transfer d. Pine Manor Noble's Darlene
Pasture Haven Esquires Theda 3-4 365-2X 12234 616
s. Fawn Isle F. Esquire d. Gayland's G. Theda
¶ZEINER, VERNIE P., CLEAR CREEK FARM, FILLMORE
Knust Terri Lee 5-3 305-2X 11131 524
s. Tarbell Golden Barbarian d. Knust's Rose Lulu

KANSAS

HYER, FRED D., HYCREST FARM, OLATHE
Katrina of Sunnyacres 4-9 365-2X 17762 796
s. Ken-Mar's Gay Knight d. Sunnyacre's Queen Kathy

KENTUCKY

BEASLEY, L. F., RIVERSIDE FARM, FRANKLIN
Riverside Handy Ilene 1-5 305-2X 9580 400
s. Yellow Creek Handy Showman d. Gray Haven Lad's Ilene

LOUISIANA

¶KLEINPETER FARMS DAIRY, INC., BATON ROUGE
Kleinpeter Farms W. Lidia 3-0 305-2X 9902 456
s. Fairlawn Pamela's Warrior d. Willow-Wilde's Noble Lidia

MAINE

COLE FARM DAIRY, BIDDEFORD
Cole Farm Honey Bee 3-1 305-2X 11160 530
s. Old Homestead High-and-Mighty d. Indigo Hill Kings Bernie
¶GREENLAW, VERA, GREENLAW FARM, BELFAST
Greenlaw Farm Metty 6-5 305-2X 11588 511
s. Ideal's Miriam's Maximal d. Greenlaw Farm Vetty
VAUGHAN, WILLIAM L., ELM HILL FARM, HALLOWELL
Elm Hill Babs 4-4 305-2X 11010 515
s. Flying Horse Dorothy's General d. Elm Hill Tina
WALKER, CLIFTON N., HOMEFIELDS, WISCASSET
Homefields Majestys Belle 5-8 305-2X 12920 658
s. Wethersfield Majesty d. Homefields L K Cracker
WOOLWORTH, PAULINE E., CLEARVIEW FARMS, WINTHROP
Clearview Farms H. Misty 3-3 305-2X 10490 517
s. Chedco Hornet d. Clearview Farms Royal Mirth
Clearview Farms S. Celia 3-0 305-2X 10730 550
s. Fairlawn Blanche's Sailor d. LushAcres Hermes' Joyful

MARYLAND

BACCHUS, THOMAS W. & ELIZABETH S., JR., WHITE HALL FARM, ELKTON
White Halls W. Madgling 5-5 305-2X 11760 540
s. McDonald Farms Pert Wilhelm d. Quincy Peerless Madge
BALDERSTON, LLOYD, III, COLORA FARM, COLORA
Star Bonny Ann 10-4 305-2X 10640 492
s. Antietam Knight d. Colora Bonnie Star
Aces Ideal Coe 3-3 305-2X 10400 506
s. Ideal's Centurion d. Ace's Starcoe Ann
BROWN, FRANK D., JR., MOUNT ARARAT FARMS, PORT DEPOSIT
Mt. Ararat Empress Phyllis 6-6 305-2X 11140 517
s. Mt. Ararat Mikado d. Maple Lane M. Bernice
Mt. Ararat Empress Ruby 5-11 305-2X 11190 509
s. Mt. Ararat Mikado d. Mt. Ararat Fortune Gem
CARROLL, NINA R., DOUGHOREGAN MANOR, ELLICOTT CITY
Manor Doll Aggie 5-2 304-2X 10890 555
s. Mulhocaway Butterfat Dollar d. Manor Just Aggie
DEVILBISS, M. HOWARD, LIN-ZEE FARM, WESTMINSTER
Lin-Zee Pre Molly 4-10 305-2X 10900 600
s. McDonald Farms Pre Kelvin d. Devildale Constant's Margy
FRAZER, JAMES STANLEY, BEAUFORT FARM, EARLEVILLE
Beaufort Fore Topaz 4-7 305-2X 14160 600
s. Green Meads Forecast d. Beaufort Topaz
HERSEY, LEROY H., KNIGHTONGALE FARM, EDGEWATER
Knightongale Brilliant Angel 2-3 305-2X 10810 547
s. Liseter Brilliant d. Knightongale Kelvin's Belle
HULL, JOHN H., "HULLSIDE", WESTMINSTER
Hullside Brilliant Light 2-5 305-2X 10720 571
s. Liseter Brilliant d. Hullside Pre K. Lilac
Belnemus Bonanza Columbine 2-2 305-2X 10640 556
s. Nyala Ermine's Bonanza d. Osborne Hill Theda's Columbine
¶JONES, PAUL M., SR. & JR., MT. EPHRAIM FARMS, SNOW HILL
Mt. Ephraim A. M. Cinda 9-4 365-2X 14052 662
s. Mt. Ephraim's Actor's Merit d. Cosquay's Cleo
McCAULEY, R. A. & SONS, GREEN BOTTON FARMS, HAGERSTOWN
Green Bottom Cromwells Dale 3-3 305-2X 10420 579
s. Glengeran Fortune's Crownwell d. Confident's Princess
ONLEY, W. T. & CANNING COMPANY, NORTHFIELD FARM, SNOW HILL
Northfield Noble Girl 9-10 305-2X 13070 566
s. Coldspring's B. R. Imperial d. Gwynllan Noble Jean
Northfield D La Dame 7-7 305-2X 11660 501
s. Northfield Jim Dandy d. Northfield T. La-France
Northfield P. Caroline 6-3 305-2X 11310 454
s. Judy's Pat of Pioneer Point d. Northfield D. Caprice
POWEL, WILLIAM R. & SONS, MILL ROAD FARM, ELLICOTT CITY
Manor Heidi 11-6 305-2X 11870 558
s. Coldspring's Noble's Hermes d. Manor Tulsa

MASSACHUSETTS

BLACK, S. BRUCE, TWIN VALLEY FARM, EAST PEPPERELL
Twin Valley Charters Beauty 7-9 305-2X 10900 530
s. Argilla Furlough's Charter d. Twin Valley Laird's Beauty
¶CUNNINGHAM, ALAN, MRS., MILLBORN FARM, MILLIS
Millborn Lightning 7-6 305-2X 14309 675
s. Sterlingold Lord Lydon d. Millborn Blue Moon
¶EDGEWOOD FARM, NORTH ANDOVER
Edgewood H. Perky 7-3 293-2X 11417 557
s. Flying Horse Fair Hollistan d. Edgewood King's Pride
FLAGG, RAYMOND H., GREEN HILL FARM, GILL
Green Hill Noranda 2-9 305-2X 11690 554
s. Nyala King's Hercules d. Green Hill Killy
FOWLES, ELWYN M., SUNNYDELL FARM, SOUTHAMPTON
Sunnydell Hollilady 6-4 305-2X 11330 465
s. Mulhocaway Butterfat Holiday d. Sunnydell King Lady
GOODFIELD, CHESTER E., GUERNSEY DELL FARM, HARDWICK
Majors Twinkle of Hardwick 4-4 305-2X 10860 478
s. Deershorn K. Major d. Chief's Star of Hardwick
HARPER, DAVID, HARPER'S DAIRY FARM, LANCASTER
Elmhaven Ruth 2d 11-4 305-2X 11410 485
s. Flying Horse Beacon d. Elmhaven Ruth
Sheldegren Dripple 5-10 302-2X 11730 539
s. Sheldegren King Edward d. Sheldegren Dripplette
REYNOLDS, JAMES R., LARCH FARM, WENHAM
Larches Belle Melissa 7-7 305-2X 11040 510
s. Mulhocaway Beauty Bellringer d. Larches Empress Clarissa
WELLS, RUTH DYER, GAYVIL FARM, CHARLTON CITY
Begeacres Priams Maxine 9-5 305-2X 11930 600
s. McDonald Farms Ideal Priam d. Begeacres Bonnie
Gayvil Mayors Debby 5-4 305-2X 11030 522
s. Douglaston Challenger's Mayor d. Sweetbrier Farm Deborah

MICHIGAN

ELMWOOD FARMS, FRANKENMUTH
Elmwoods B. Cynthia 6-5 365-2X 14582 829
s. Lyrene Barney d. Elmwood's Royal Cleopatra
PATTERSON, JOE C. & SONS, HOMEWARD FARMS, REED CITY
Homeward Enterprise Hope 5-11 305-2X 11870 543
s. Lyrene Enterprise Master d. Homeward King's Lady
SCHWASS, CARL A. & SON, SPRINGDALE FARMS, SCOTTVILLE
Springdale Kings Becky 3-5 305-2X 13840 629
s. Springdale May's King d. Springdale Champion's Beatrice

MINNESOTA

¶KELLEY LAND & CATTLE COMPANY, SPRUCE SHADOWS FARM, MINNEAPOLIS
Spruce Shadows S. Buttercup 2-3 305-2X 9403 445
s. Attebroc Majesty's Suzerain d. Boulder Bridge A. Butternut

MISSOURI

BAKER, EVERETT LEE, BLUGRASS VALLEY FARM, BUTLER
Blugrass Valley Actors Rexine 3-7 305-2X 10272 557
s. Lake Cliff Spot Actor Valiant d. Blugrass Valley S. Rexetta
Blugrass Valley S. Lila 2-7 305-2X 10408 535
s. Foremost Footprint's Superior d. Blugrass Valley Actor's Lark
¶GHERE, LEVI & JOAN, CUBBIN ACRES, BUTLER
Blugrass Valley S. Genella 5-7 305-2X 11375 555
s. Foremost Footprint's Superior d. St. Albans A. V. Boys Genella
¶WILSHUSEN, THEODORE, PRAIRIE VIEW FARMS, IONIA
Prairie View Trophys Topsy 4-5 305-2X 10921 478
s. Sunnymede Gail I General d. Gaylord's Gay Trophy
Prairie View Beautys Boots 2-8 305-2X 10450 539
s. Sunnymede Gail I General d. Prairie View Barbara's Beauty

NEBRASKA

¶PFEIFFER, WALTER R. & HERMAN W., PFEIFFER FARMS, ARLINGTON
Midland Royal Nancy 7-7 305-2X 11610 605
s. Skyline High Royal d. Midland M Noma

NEW HAMPSHIRE

JORDAN, WILLIAM T. & SONS, KADOCKADEE FARM, BOSCAWEN
Kadockadee Brutus Rosalind 3-7 305-2X 10540 536
s. Argilla Bright Star's Brutus d. Kadockadee Noble Primrose
MacKENZIE DAIRY, INCORPORATED, ACREWIDE FARM, KEENE
Acrewide Crusaders Marcelle 3-4 305-2X 13120 601
s. Moreau Farms Crusader d. Sky Acres Noble Marcelle
MORRIS, ROBERT H., BROOKFORD FARM, ROLLINSFORD
Hob Nob C. Glenda 5-5 305-2X 12900 543
s. Northern Conrad's Count d. Hob Nob Gloria

NEW JERSEY

¶ASTALOSH, PAUL, JR., HILLCREST FARM, PENNINGTON
Hillcrest Designs Surprise 6-2 305-2X 13840 641
s. Langwater Design d. Hillcrest Sue
BENSON, HELEN R., COVENTRY FARM, PRINCETON
Ideals Beacons Laurie 4-11 305-2X 10960 525
s. Ideal's Beacon d. Ideal's Monarch's Lady Kent

Register your NOVEMBER calves now

CLARK, J. LEROY, CLARK GUERNSEY FARM, WHITEHOUSE
Hilda Roy Jezebel Lady 7-6 305-2X 12790 626
s. F. P. F.'s Highland Merrimac d. Webety Carillon's Jezebel
Hilda Roy Butterfat Holli Peg 5-9 305-2X 14880 620
s. Mulhocaway Butterfat Hollirex d. Gwynllan V. Jewel
Hilda Roy Holli Bell 4-8 305-2X 13910 658
s. Mulhocaway Butterfat Hollirex d. Webety Carillon's Jezebel
CROSHAW, J. ELLIS, JR., ORCHARD CREST FARM, WRIGHTSTOWN
Crestview Lavinia Carol 6-11 305-2X 13690 658
s. Wilgorlan Farms Senator d. Fairlawn Hornet Lavinia
Crestview Lass Sheila 3-7 305-2X 10560 597
s. McDonald Farms Jolly Saracen d. Crestview Evangel Lass
¶HOBLER, ATHERTON W., WOODACRES FARM, PRINCETON
Leander Iris J. C. Bondie 8-7 305-2X 14566 617
s. Tarbell Romulus Leander d. Iris J. C. Bondie
Sa Rosa Nadine 6-11 300-2X 15320 696
s. Sa Rosa Golden Gem d. Sa Rosa Nellie
Sunnyside Mo's Mollie 5-7 305-2X 12218 730
s. Moreau Farms Chief d. Sunnyside De Annie
Northern A. A.'s Bessie 4-9 305-2X 12760 687
s. Northern Anna's Admiral d. Northern M. Bess
Woodacres Regal Victoria 3-5 305-2X 11692 635
s. Woodacres Royal Coronation d. Woodacres Miss Vickie
Woodacres Mo Bondie 3-3 305-2X 14854 701
s. Moreau Farms Chief d. Leander Iris J. C. Bondie
Greystone Bonnie Mo 2-3 305-2X 10906 558
s. Moreau Farms Chief d. Greystone Bonnie Tor
Woodacres Queen Bess 2-4 305-2X 11124 558
s. Fairlawn Hornet's Sailor King d. Northern A. A.'s Bessie
LASLOCKY, S. R., MILLSIDE FARMS, RIVERSIDE
Cavaliers M. F. Merilda 2-4 305-2X 11260 539
s. Flying Horse Rose's Cavalier d. Millside Rhudy's T. Mertensia
RIKER, D. C., DANGRA FARM, LONG VALLEY
Dangras Hollirex Lady Cecilia 5-10 305-2X 11170 529
s. Mulhocaway Butterfat Hollirex d. Two Brooks Ladyship
VON THADEN, WILLIAM, ONAHILL FARM, BORDENTOWN
Onahill Fearless Rea 9-7 305-2X 10770 494
s. Kitchener Fearless Flash d. Onahill Par Revelation
Onahill R. P. Sweet 6-6 305-2X 12090 647
s. Onahill Royal Philosopher d. Onahill H. Sugar
Onahill R. P. So Cute 2-5 305-2X 10130 439
s. Onahill Royal Philosopher d. Onahill H. So Nice
WARDELL, CLIFTON J., WARDELL'S FARM, FREEHOLD
Bethway Farms Meads Sunshine 8-2 305-2X 11090 493
s. Green Meads Bethway d. Sundancer's Design
Wardells Achievement Virgie 3-5 287-2X 10100 451
s. Hominy Hill Achievement d. Monarch's Virgie of Jon-Robin
WESCOTT, L. B., MULHOCAWAY GUERNSEYS, ROSEMONT
Mulhocaway Holly Lettuce 7-11 305-2X 11950 527
s. Mulhocaway Butterfat Hollirex d. Mulhocaway Bell Salad

NEW MEXICO

WASMER, C. L., MR. & MRS., WAS-MERE FARMS, ALBUQUERQUE
Forsgate Stimulus Brightness 10-0 305-2X 10590 489
s. Caumsett Stimulus d. Forsgate Bright's Harvester
Brooksides Distinction Aura 6-7 305-2X 11380 531
s. Eagle Valley H. Distinction d. Western Glow Lady Augusta

NEW YORK

ALEXANDER, RAY H. & SON, SUNNYSIDE FARM, UNION SPRINGS
Sunnyside Phils Lottie 3-3 305-2X 10990 559
s. Flying Horse G. R. Phil d. Sunnyside C Trixie
ANDRUS, JULIA DYCKMAN MEMORIAL, INC., BOURNEDALE FARMS, YONKERS
Bournedale Lads Primrose 7-10 305-2X 13460 627
s. Bournedale Majesty's Lad d. Hickrill Katonah's Prima
CALHOUN, JOHN E. & SONS, ROSENDAHL FARM, HOOSICK FALLS
Rosendahl Cavalier Lotie 3-2 305-2X 10240 548
s. Nyala King's Cavalier d. Pond Acre Farm's Lotus
Rosendahl Cavalier Ruth 2-4 303-2X 10240 535
s. Nyala King's Cavalier d. Rosendahl Jim's Ruth
CORBETTA, ROGER H., ATTEBROC FARM, MILLBROOK
Circleview Mo's Lottie 4-5 365-2X 18187 887
s. Moreau Farms Chief d. Circleview Phil's Laura
CORNELL UNIVERSITY-McDONALD FARMS, CORTLAND
McDonald Farms Miss Verarose 8-10 305-2X 12400 654
s. McDonald Farms Premier d. McDonald Farms Gentle
McDonald Farms Bright Edella 2-2 305-2X 11660 577
s. McDonald Farms Jolly Brilliant d. McDonald Farms Rival Andrea
CROFOOT, WARD D., CROFOOT FARMS, PAVILION
C. F. Ajax Goldie 4-3 305-2X 11400 468
s. Idylbrook Prince Ajax d. C. F. Pre Undine Goldie
DEWAN, ALTON E., DEWAN DAIRY FARM, ONEIDA
Snowdrift of Perona Farm 5-7 305-2X 14130 735
s. Fairlawn H. Invincible d. Rycklaver Snowdrift
Dewan Farms Ne Carol 2-3 305-2X 9740 475
s. Miss Lily's Neptune d. Ollasses Prediction Justine
¶DRAKE, P. W., DRAKE FARMS, FREEVILLE
Drake Farms D. D. Amy 2-3 305-2X 9330 383
s. Drake Farms D. Distinction d. Drake Farms North Star's Astra
HANSEN, LAURENCE D., HANSENAREA FARM, SOUTH VALLEY
Hansenarea Leno 7-4 305-2X 11600 605
s. Tarbell Prince Lee d. Hansenarea Lena
Hansenarea Betsy 7-7 305-2X 11980 538
s. Fairlawn K. Hannibal d. Hansenarea Betela
Hansenarea Bridget 6-6 305-2X 11920 550
s. Tarbell Bright Larchmont d. Hansenarea Betela
Hansenarea Matilda 5-1 305-2X 13070 740
s. Ideal's Nanette's Superior d. Hansenarea Margie
KAMM, ROY J., EMROY FARM, MARIETTA
Emroy Bon Jean 2-7 305-2X 9920 541
s. Nyala Ermine's Bonanza d. Emroy Mo Jeanette
McJUNKIN, ELEANOR F., CORTLAND
Broad Hill Royal Haldana 2-4 305-2X 9740 510
s. McDonald Farms Royal War Lord d. McDonald Farms Miss Verlinda
MURPHY, STANLEY, WANDERING BROOK FARMS, TULLY
Wandering Brook Kel Jay 6-8 305-2X 12240 656
s. Tarbell King Lance d. Senecaside Jay
Wandering Brook J. V. Honey 6-0 305-2X 12650 591
s. McDonald Farms Jolly Val d. Wandering Brook Kel Honey
Wandering Brook J. V. Berta 2-5 305-2X 9820 490
s. McDonald Farms Jolly Val d. Maple Border Mo's Berta
OUTHOUSE, RICHARD P., MAY RICH FARM, CANANDAIGUA
Angelinas Rex Susan 6-7 305-2X 12690 518
s. May Rich Leaders Rex d. Bay Farms Angelina's Chenile
Lady of May Rich 6-1 305-2X 13660 659
s. Spring Meadow Marvel d. May Rich Travelers Lady
PECK, WILLARD H., WELCOME STOCK FARM, SCHUYLERVILLE
Welcome Chancellors W. C. Watch 7-7 305-2X 11990 588
s. Gardenville King's Chancellor d. Welcome Challenger's Watch
PINE GROVE DAIRY, INCORPORATED, PINE GROVE FARMS, DUANESBURG
Silver Mt. F. Fantasy 3-6 305-2X 10820 515
s. Fritzlyn Jeanette's Flash d. Skyvue Fanny
Pine Grove Lilly 2-3 305-2X 9480 465
s. Langmore Dominant Pine Grove d. Pine Grove Lois' Lillian
RIFORD, L. S., GREYSTONE FARM, AUBURN
Meadowbrook Cavalier Sherry 8-10 305-2X 11340 515
s. Northern Cavalier d. Meadowbrook Alert's Daffy
Hebro Acres Haleoke 2-6 305-2X 11220 486
s. Fairlawn Muriel's Valor d. Hebro Acres Barbara
SOMES, FLOYD & BARTON, CIRCLEVIEW FARM, MEMPHIS
Circleview Pharaohs Sunset 6-8 305-2X 11890 584
s. Fra-Mar Pharaoh d. Circleview Regal's Suzzet
Circleview Chancellors Lorena 4-6 305-2X 11260 584
s. Gardenville King's Chancellor d. Circleview Faith's Leida
STANTON, DOUGLAS R., OLD HOMESTEAD FARM, GREENVILLE
Old Homestead Ginger Blossom 8-11 305-2X 12850 514
s. Fra-Mar Pharaoh d. Old Homestead A. Appleblossom
Feura For Lidelia 4-8 305-2X 15380 816
s. Yellow Creek S. Fortune d. Feura Faith Lady
STATE UNIVERSITY OF NEW YORK, AGRICULTURAL & TECHNICAL INSTITUTE, COBLESKILL
Cobleskill Junes Pamella 4-6 305-2X 10690 536
s. Moreau Farms Chief d. Cobleskill Dutchess June
STEVER, N. F. & SONS, STEVER FARMS, JOHNSON CITY
Stevers Trumpeter Dawn 5-3 305-2X 11270 546
s. Woodacres Leader's Trumpeter d. Stever's Empress Dawn
Stevers Ceaser Molly 3-9 305-2X 10340 500
s. Stever's Douglas Ceaser d. Stever's Distinctive Molly
Stevers Star Jessica 2-6 305-2X 9970 448
s. Stever's Mo. Chief d. Stever's Valiant Jessica
VENIER, HENRY C., HIGH MEADOWS FARM, LAFAYETTE
Caumsett Indian Stardust 8-2 304-2X 12110 528
s. McDonald Farms Predictor d. Caumsett Harbor Susan
High Meadows Jolly Moonglow 2-3 305-2X 9580 478
s. McDonald Farms High Neptune d. High Meadows Regal Moonrise
WALLER, THOMAS M., TANRACKIN FARM, BEDFORD HILLS
Tanrackin Cavaliers Jane 5-4 305-2X 11300 506
s. Tanrackin Cavalier d. Pine Hill ViJane
WETHERWAX, RONALD, HILLCREST FARM, WYOMING
Hillcrest Pre Leaders Celia 8-7 305-2X 10990 544
s. McDonald Farms Pre Leader d. Hillcrest Var's Bunny
Hillcrest Trumps Constance 4-8 274-2X 11830 556
s. McDonald Farms Pre Trump d. Hillcrest Noble's Catherine
WIGHTMAN, ALICE K., WIGHTMAN GUERNSEY FARM, GREENE
Emroy Van Karen 5-8 305-2X 12170 487
s. Tarbell Peerless Vanton d. Emroy Honor's Kathy

NORTH CAROLINA

SNYDER, A. P., WYOLINA FARM, CONCORD
Clear Springs Champions Wanda 5-3 305-2X 11480 543
s. Clear Springs Baron's Champion d. Woodvale Leader's Windamin

OHIO

BELDON, PAUL, HILDIEMAID FARM, VAN WERT
Hildiemaid Fabron Marlene B. 9-1 305-2X 11170 543
s. Curtiss Candy Fabron d. Hildiemaid Minuet B.
Hildiemaid Masters Queen B 8-5 305-2X 21901 1001
s. Gardenville Charity's Master d. Hildiemaid Pre Honora B.
¶BINGHAM, LELAND C., EDINHAM FARM, KENT
Edinham Bluebell 2-4 305-2X 9358 484
s. Golden Harvest K Major d. Edinham Evangeline Blossom
¶BOLTON, CHARLES B., FRANCHESTER FARMS, WEST SALEM
Buckeye Kings Ruth 7-5 305-2X 12757 575
s. Gray Haven Lad's King d. Buckeye Lanes Sunbeam
Franchester K. H. Mamie 5-3 305-2X 11043 585
s. Franchester Kella's Henchman d. Franchester Hornet's Mamie
Franchester Models Lady 4-11 305-2X 13858 737
s. Coldspring's B. V. Model d. Franchester Jolly Lady
Franchester Emeralds Nada 4-9 305-2X 11696 552
s. Franchester K. H. Emerald d. Franchester P. S. Nada
Franchester Jesting Pam 2-6 305-2X 10525 507
s. Franchester Transfer's Jester d. Franchester F. K. Pam
HOYER, RALPH W. & PRICE, PAUL L., SPRING HOLLOW FARM, LAKEVILLE
Circle T. Gay Mamie 7-6 305-2X 11120 536
s. Curtiss Candy Marie's Curtiss d. Clarissa of Elgercon
JONES, B. B. & FLOYD, SUMMITSTEAD'S FARM, BRINKHAVEN
Summitsteads Whitcombs Rose 11-11 305-2X 11930 511
s. Ideal's Whitcomb d. Summitstead's Rose's Pet
KLAMFOTH, DONALD L., MAPLE LAWN FARM, CANAL WINCHESTER
Maple Lawn Flashs Hildy 2-11 305-2X 10251 451
s. Fritzlyn Jeanette's Flash d. Maple Lawn Flash's Hope
¶ROUSH, EDSON, LOCUST GROVE FARMS, RACINE
Dunfee Farms Judy 1-10 344-2X 10433 508

Early REGISTRATION Makes CENTS

s. Ideal's Narrator — d. Dunfee Farms Queen Tootsie
ROWLES, CYRIL S., ALFA RIDGE FARM, BREMEN
Alfa Ridge Violet 3-10 305-2X 11650 496
s. Welcome In Chum's Valor — d. Foreman's May Rosa Violet
¶SHOEMAKE, W. A. & A. R., SHOEMAKE GUERNSEY FARMS, DAYTON
Wilburetta Mattie 3-2 305-2X 10055 412
s. Welcome In Chum's Valor — d. Wilburetta Melanie
TEDROW, WAVE & SONS, GOLDEN GLOW FARM, DELTA
Golden Glow Foremost Barbie 2-0 305-2X 9110 478
s. Mer-Don's Foremost Bright Lad — d. Golden Glow Bonnet K

OREGON

¶BROWN, ORVILLE L., BROWNIES GUERNSEY FARMS, WOODBURN
Surprise Valley Gem 7-10 310-2X 13135 665
s. Cedarcroft Pilot's Gabriel — d. Surprise Valley Doris
¶STAEHELY BROS., VALLEY VIEW FARM, OREGON CITY
Valley View Bondsmans Linda 6-5 365-2X 20060 1151
s. Valley View Bondsman — d. Valley View Linda
Valley View Marksmans Janet 3-8 345-2X 11490 627
s. Wandamere Bond's Marksman — d. Valley View Peerless Garnet
Valley View Bonanzas Pauline 2-9 317-2X 12103 615
s. Nyala Ermine's Bonanza — d. Valley View Elder's Pauline
Valley View Victors Joyful 2-2 327-2X 10400 526
s. Prestdale Bon. Victor — d. Valley View Elders Joyful

PENNSYLVANIA

¶BERRY, JAMES D., JR., WINDY HILL FARMS, TITUSVILLE
Windy Hill Snowdrop 2-5 305-2X 10017 410
s. Wandering Brook Mar-Mo — d. Walnut Valley Heir Snowdrop
Windy Hill C. Sugar 2-2 305-2X 9643 498
s. Wyno Beau's Cherub — d. Gongaware's Sugar
Windy Hill L. S. Marietta 1-11 305-2X 8991 385
s. Langwater Supreme — d. Pleasant Grove's Marionette
Windy Hill L. S. Blessing 2-0 305-2X 9085 390
s. Langwater Supreme — d. Glengeran Statesman's Bliss
BOMBERGER, CYRUS Y., MEADOW WOOD DAIRIES, LEBANON
Meadow Wood Musicians Bertha 1-9 305-2X 8780 411
s. Meadow Wood A. Musician — d. Meadow-Wood I. Bernie
BOMBERGER, HOWARD B., MEADOW WOOD DAIRIES, LEBANON
Golden Harvest C. Harridan 8-9 305-2X 11080 541
s. Nyala Supreme Commander — d. Harriet of Lower Round Top
Hominy Hill Champion Sungleam 5-2 305-2X 13070 611
s. Hominy Hill Champion — d. Hominy Hill Princess Sunrise
BROWN, DONALD G. & MARIE C., "APPLEBROOK GUERNSEYS", WAWA
Applebrook Bonanzas Sherry 2-6 305-2X 9780 555
s. Nyala Ermine's Bonanza — d. Applebrook Peer's Charity
¶CHURCH FARM SCHOOL, PAOLI
Stalwarts Ethelta of C. F. S. 5-8 305-2X 10919 568
s. Fairlawn K. Stalwart — d. Penny Boy's Ethel of C. F. S.
FRIENDSHIP HILL FARM, NEW GENEVA
Friendship Prince R. N. Mariel 11-2 305-2X 16200 648
s. Antietam Prince of Fashion — d. Friendship Royal N. Mariel
Gallant Belinda 7-9 305-2X 11100 464
s. Tarbell Gallant Combination — d. Tarbell Bright Belinda
Friendship Capt. King Rose Mary 7-5 305-2X 12110 540
s. Elmcrest Prophet's Captain — d. Friendship King Rose Mary
Friendship Idas K. M. B. C. Vera 3-4 286-2X 10160 414
s. Grayce Farms Foremost Peerless — d. Friendship Kay's M. B. C. Vera
HACKMAN, ARTHUR K., WILLOW BROOK FARM, LANSDALE
Castle Brook Kings Alice 2-2 297-2X 9060 469
s. Castle Brook Pearlette King — d. Glengeran Leader's Dolly
¶HANK, HARRY, LONE OAK FARM, MONONGAHELA
Flying Horse General Belletta 11-0 305-2X 10858 460
s. Flying Horse Colonel's Promise — d. Flying Horse Butterfat Belle
Lone Oak G. Manda 6-6 305-2X 11894 527
s. Flying Horse Furlo General — d. Lone Oak Manda
HARDING, CHARLES E., MAPLEVALE FARM, BROOKVILLE
Miolas Carolyn Irene 1-10 305-2X 9900 446
s. Maplevale Prince Hermes — d. Miola's Thelma's Carolyn
HASKELL, H. G., JR., HILL GIRT FARM, CHADDS FORD
Green Valley H. Fancy 4-2 305-2X 10480 506
s. Golden Harvest Hornet's Mars — d. Green Valley Ruskin's Fancy
Hill Girt Magars Rose 3-2 305-2X 10670 560
s. Colby's Brandywine Magar — d. Hill Girt V. E. Rosan
KNELLER, J. HENRY, GOLDENWHITE FARM, GETTYSBURG
Gardenvilles Shirley Ann 12-11 305-2X 12100 492
s. Blakeford General Lee — d. Diana's Zero of Annhurst-Farm
Goldenwhite Brightstar Jubilee 4-6 305-2X 11900 557
s. Goldenwhite L. G. Bright Star — d. Gardenville's Juno Lee
Goldenwhite Etta Bright Star 4-5 305-2X 12120 587
s. Goldenwhite L. G. Bright Star — d. Goldenwhite Jeanette Hero
Goldenwhite Kings Karen 2-4 305-2X 10600 515
s. Golden Harvest King Cole — d. Goldenwhite Jeanette Hero
LEADER, GUY A. & SONS, INC., LEADER FARMS, YORK
Leaders Lucky Dawn 5-7 305-2X 11240 542
s. Flying Horse G. R. Lucky — d. Meadow Wood Edison's Daphne
Blossomdale C. Victoria 5-10 305-2X 11590 642
s. Curtiss Candy Star Curtiss — d. Blossomdale Fashion Magic
Leaders D. Sonia 3-2 305-2X 12420 634
s. Hominy Hill Distinction — d. Quarry Valley Lad's Sadine
¶LONG, ALVA R., AVALONG FARMS, YORK
Meetinghouse Super Enbarbara 7-8 365-2X 16712 873
s. McDonald Farms Pre Supero — d. Meetinghouse Lane N Barbara
Kings Ida Sue 8-4 365-2X 14092 680
s. Clermont Dicta's King — d. Ivanhoe's Tulip
MADEIRA, EUGENIA C., CRUMDALE FARM, BERWYN
Kelsos Charity 12-7 305-2X 11130 554
s. Coldspring's Noble's Kelso — d. Riveredge Alert's Charity
¶MAYHEW, ROBERT C. & A. JANE, SPRING GROVE FARM, BELLE VERNON
Spring Grove C. Charleen 6-9 305-2X 12381 596
s. Langwater Caesar — d. Spring Grove Honor Charlotte
McCONNELL, HOWARD H., MEETINGHOUSE LANE FARM, HONEY BROOK
McDonald Farms Miss Arletta 6-1 305-2X 12350 594
s. McDonald Farms Premier — d. Pine Grove S. Otiala
Meetinghouse A. C. M. S. Morita 2-0 305-2X 9710 430
s. Fairlawn A. Corporal — d. Meetinghouse M. S. Jolly Morita
MEIGS, ROBERT R., MANATAWNA FARM, PHILADELPHIA
Owens Place Chiefs Tina 4-4 305-2X 13116 600
s. Yellow Creek Noble Chief — d. Staner Farm Honor's Kathleen
Monterey B. Emerald 3-6 305-2X 10340 528
s. Nyala Ermine's Bonanza — d. Wilgorlan Farms Topaz
Yellow Creek C. Dilly 2-8 305-2X 11460 681
s. Yellow Creek Hero Chief — d. Yellow Creek S. Quilly
MYRIN, H. A. W., KIMBERTON FARMS, PHOENIXVILLE
Creek Meads S. B. Lola 12-1 305-2X 11070 554
s. Yellow Creek Showboy — d. Huff's Hill Frances June
NEFF, ROBERT C. & RUTH R., "NAEFLANDS", ALEXANDRIA
Tulips Faith of Hartslog 11-1 305-2X 11360 582
s. Tulip Poplar Valencian — d. Clara Ollie of Hartslog
Colbys Yula 6-7 305-2X 13680 674
s. Colbys General — d. Colbys Ledanna
Colbys Karen 5-10 305-2X 11350 555
s. Langmeadow Excellance — d. Larro Favorite Hermes
Naeflands Colbys Retsie 3-5 305-2X 10300 509
s. Colbys Eminent — d. Colbys Betsy
PAXSON, HENRY D., MRS., ELM GROVE FARM, HOLICONG
Elm Groves Charlotta 3-3 305-2X 10780 519
s. Elm Grove's Vagabond — d. Elm Grove's Mary Charlotte
PENNSYLVANIA STATE UNIVERSITY, UNIVERSITY PARK
Cavaliers Helen Mohea 6-4 305-2X 11540 544
s. Quincy King John — d. Quincy Cavalier's Helen
Penstate Leaders Alida 3-10 305-2X 11370 555
s. Woodacres Royal Leader — d. Fairlawn K. Alida
RUTTER BROTHERS, YORK
Les Dellie of Rutter Bros. 7-6 305-2X 11350 603
s. McDonald Farms Le Rambler — d. Milkmaid of Rutter Brothers
SEIFERT BROS., THE OLD HOMESTEAD, SPRINGTOWN
Kilmac Dons Augusta 9-0 305-2X 10820 508
s. Kilmac Don — d. Kilmac Augusta
Mulhocaway Holly Katrina 7-6 305-2X 12980 640
s. Mulhocaway Butterfat Hollirex — d. Mulhocaway Butterfat Katinka
The Old Homestead Alma 3-1 305-2X 10230 561
s. Ideal's Josiah — d. Kilmac Don's Augusta
SORDONI, RUTH A., STERLING FARMS, HARVEYS LAKE
Sterling Mayda 4-4 305-2X 14160 732
s. Coldspring's B. R. Belfast — d. Sterling M. Myrna
Sterling Actress 3-8 305-2X 10870 574
s. Sterling Major Antoine — d. Sterling Georgette
Sterling Alyce 3-4 305-2X 11610 664
s. Sterling Major Antoine — s. Sterling D. Flutter
WITMER, J. ROHRER, WITLA FARM, WILLOW STREET
Tarbell Countess Pansy 10-8 305-2X 12470 620
s. Tarbell Romulus' Leader — d. Tarbell Gallant Pansy
WITMER, NELSON E., EAST MALTA FARMS, DALMATIA
Twin Pond Sue 4-7 305-2X 13330 591
s. Rex Faultless of Mt. Ararat — d. Kerest Curtis Lilly
WOODS, DAVID J., SHADOW LAWN FARM, TRANSFER
Shadow Lawn J. C. Flossy 5-6 305-2X 11960 565
s. Foremost Quality's J. C. — d. Flossy Mapleview
ZIMMERMAN, C. EDWARD & M. K., SILVER LAKE FARM, CENTER SQUARE
Reed Farms Fairy 9-6 296-2X 11080 566
s. Douglaston Challenger's Mark — d. Lakeside Maestro's Fairy

TENNESSEE

¶WHITE, MELVIN, OVERLAND HILL FARM, ALLISONA
Overland Hill Neds Queen 10-3 305-2X 10745 463
s. Robin Roost Unis' Ned — d. Overland Hill Lucy

VERMONT

ADAMS, VERNE A., ELMBROOK FARM, BRATTLEBORO
Elmbrook Pride 7-3 305-2X 11090 554
s. Curtiss Candy Levity Chum — d. Lexford Polly

VIRGINIA

CAMP, W. M., HOLLIKNOLL FARM, FRANKLIN
Holliknoll Chiefs Beauty 2-7 305-2X 10990 560
s. Holliknoll Fortune Chief — d. Holliknoll Beauty
¶PADDOCK, MARGARET A., BEN VENUE, THE PLAINS
Ideals Marathon Dawn 9-10 359-2X 12802 600
s. Ideal's Marathon — d. Ideal's Admiral's Dawn
Ben Venue Standbest Butterfly 4-2 365-2X 16904 747
s. Ben Venue Betsy's Standbest — d. Ideal's Superior's Butterfly

WASHINGTON

GRAYSMARSH FARM, INC., SEQUIM
Riverside Acres Linda 11-7 365-2X 13685 751
s. Riverside Acres Marquette — d. Oak Acre Martha
¶VAN MERSBERGEN, MARVIN, MARKWELL FARM, LYNDEN
Westlynn Neros Refresh 2-3 334-2X 11399 529
s. Westlynn Nero — d. Lake Louise Villa Redella
Markwell Lorens Connie Q. 2-9 315-2X 10009 531
s. Cla-ore Knight's Loren — d. Sky Connie Q.

WEST VIRGINIA

ALLEN, J. F., COMPANY, HOLIDAY HILL FARM, CLARKSBURG
Holiday Hill B. C. Rival 4-0 283-2X 11260 558
s. Blakeford Colonial — d. Holiday Hill Golden Fannie

Ansmil Farms

HILLIARDS, OHIO — ANSON B. SMITH, Owner

We Have Reason To Be Just A Little Bit Proud!

OUR HERD WAS CLASSIFIED MAY 15 FOR THE FOURTH TIME

ALL Above The Line . . . 97.3% EXCELLENT And VERY GOOD

8 EXCELLENT — 28 VERY GOOD — 1 DESIRABLE

Here Is The Classifier's Complete Picture

37 HEAD Average 87.47%	GENERAL APPEARANCE												Over All Rating
				Feet and Legs						Mammary System			
	Rating	Breed Character	Shoulders	Fore	Hind	Rump	Dairy Character	Body Capacity	Rating	Fore Udder	Rear Udder	Teats	
Excellent	5	1	3	1		10	23	17	6	9	5	1	8
Very Good	21	25	18	16	7	23	13	19	20	19	20	22	28
Desirable	11	11	13	18	26	4	1	1	11	9	12	14	1
Acceptable			2	2	4								
Fair			1										

3 Daughters By McDONALD FARMS JOLLY VAL — 1 E, 2 VG — Averaged 87.8%
5 Daughters By WELCOME IN CLARA DESIGN — All VG — Averaged 86.5%
3 Daughters By FOREMOST J. C.'S PREMIER — All VG — Averaged 86.0%

11 Excellent Cows In The Herd . . . They Combine Production With Type

Spar Hill Baguette, E 4 times
16375—809—5HIR—365—2x
Once All-American, twice Res. All-American

LushAcres Hermes' Maisie, E 3 times
11786—686—Sr3HIR—365—2x
On retest with 15490—837—Sr4—2x in 359 days.

Wagner's Belinda Pearl, E 6 times
15418—631—5HIR—365—2x

Western Glow V. F. Enterprise, E '64
On test with 15010—718—Jr2—2x in 318 days.

Lieblund Jolly Tulip, E '63
13369—696—Sr4HIR—365—2x

Adohr Prince Annex, E 4 times
*17609—777—Jr4HIR—365—2x

Wandering Brook J. V. Goldie, E twice
12546—681—Sr3HIR—365—2x

Leafy Lane Hi Loyalty, E '64
10170—597—Sr2DHIR—305—2x

Mulhocaway Butterfat Hulloo, E 3 times
8940—453—Sr2DHIR—305—2x
Res. All-American 3-Year-Old, 1962

Far West Jolly Emily, E 3 times
11427—505—Jr2HIR—343—2x

Llan Fair F. Julietta (E twice — 92.5%)
11692—605—6HIR—319—2x
12779—678—7HIR—289—2x

Buy your next herd sire from a herd where Type and Production is Paramount

T. B. Accredited — 507,431
Tel. Office CA 1-5115

JOHN E. LAWRENCE, Herdsman

Bang's Certified — 15,887
Tel. Home 451-3104

HUNTERDALE FARMS DISPERSAL

W. H. SCOTT & GORDON W. BRIDGES, OWNERS

FRANKLIN, VIRGINIA — SATURDAY, JULY 25, 1964

SELLING 70 HEAD — 4 BULLS — 48 COWS — 4 BRED HEIFERS — 14 OPEN HEIFERS

The Hunterdale herd has been built on outstanding sires and strong, reproducing families. Gordon Bridges has maintained cows that would really profitably produce. If they didn't, they left. Their 1963 herd average, 45 records, was 11,682M — 543 F (M.E.—305—2x), and 43 cows classified in December averaged 83.9. The herd has been awarded GOLD STAR BREEDER Award the past 3 years.

AN EXCELLENT COW AND 2 DAUGHTERS SELLING

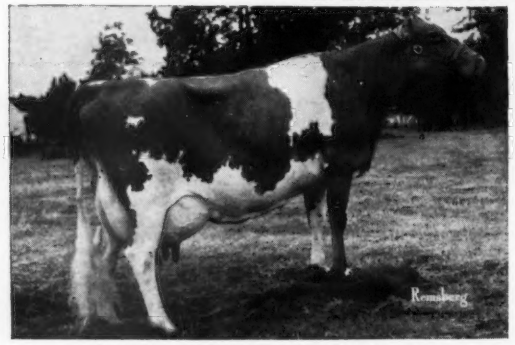

HUNTERDALE GOLDEN LASSIE (EX)
10379—504—Jr2—365—3x, 11750—561—5HIR—305—2x, 10673—511—6HIR—305—2x, 10974—522—7HIR—305—2x, 13800—654—8HIR—305—2x, 14730—675—9DHIR—305—2x, 14140—640—10DHIR—305—2x. Fresh May 3 with a son in sale. "LASSIE" is a daughter of **Hunterdale Golden Maxim** (Quail Roost Rose Maxim-Afton's Golden Marie, E 6 times, 5 recs. av. 12486—680 incl. 15661—819—7yrs—365—3x). Golden Maxim has 7 daughters in the sale that average 87.7, with 2 E, 5 VG.

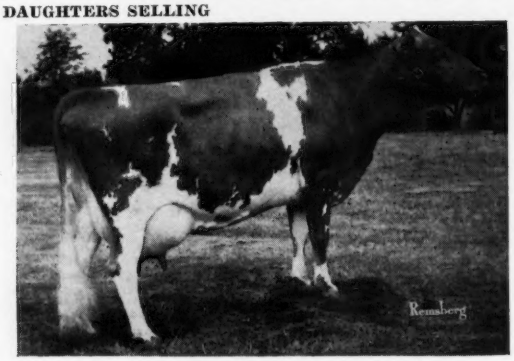

HUNTERDALE WISTAR'S PATTY (VG)
9500—499—Sr3DHIR—305—2x
"PATTY" is by **Franchester P. Wistar,** a son of Gayoso Levity Peer and Bethany Wistar's Lady (VG), 18991—886—6yrs—365C—3x. There are 19 Wistar daughters in the sale. "PATTY" is out of **Golden Lassie.** She has 1 daughter in sale (see below), and a full sister.

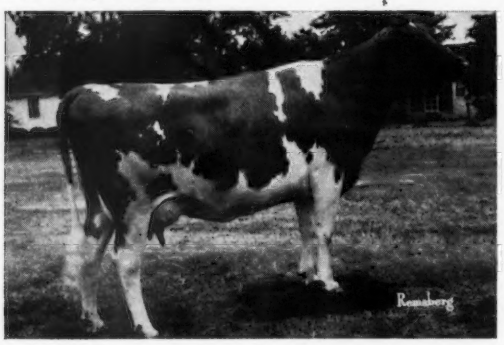

HUNTERDALE HERCULES HEATHERLEE (VG)
9810—452—3yrsDHIR—2x in 289 days, on retest. Due Sept. 20, to Holliknoll Proud High Time (Quail Roost Proud Traveler-McDonald Farms S. Pearline, VG, 12772—665—Jr4—365C—3x). "High Time" is in the sale with 3 daughters and 1 son. "HEATHERLEE" is out of **Hunterdale Golden Evelyn** (E '63), 5 recs. incl. 13810—592—6DHIR—305—2x; on retest with 13000—541 in 281 days DHIR—2x. She is full sister to "Lassie" (see above). They are out of **Rich Hill Lassie,** 15059—718—5yrs—365C—3x. She has 9 direct descendants selling.

HUNTERDALE WISTAR'S FAYE (VG)
13380—566—Jr3DHIR—305—2x
Calved Jan. 3 with a heifer by **"Proud High Time"** that is in the sale. She is a full sister to "Patty" above.

A TOP DAM AND DAUGHTER SELLING

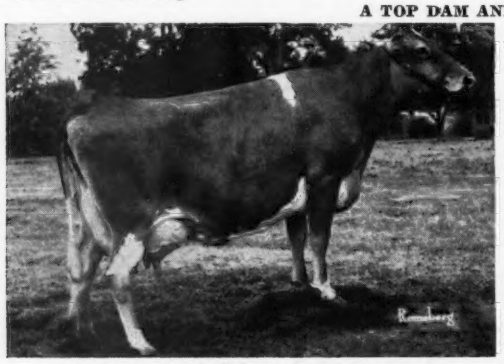

HUNTERDALE GOLDEN SPARKLER (VG)
6 records include 12600—601—7DHIR—305—2x.
Calved Feb. 5 — due Jan. 19, 1965 to "High Time".
S.: **Hunterdale Golden Maxim**
D.: **Benton's N. Spark,** 9245—441—Sr2—365C—2x, she by McDonald Farms D. Nickey out of Benton's Lucky Spark.

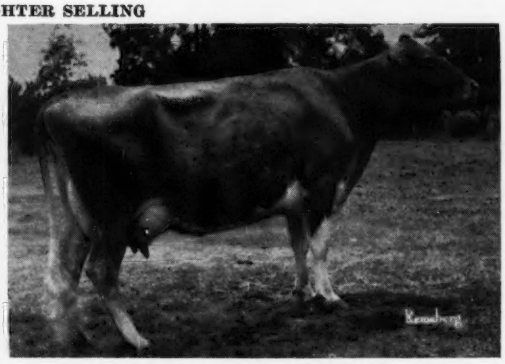

HUNTERDALE WISTAR'S SPARKLET (VG)
8780—398—Jr2DHIR—305—2x, 13680—608—Jr3DHIR—305—2x
Due Feb. 1, 1965 to "High Time". "SPARKLET" is by **Franchester P. Wistar.**
Also selling, her full sister, **HUNTERDALE WISTAR'S SPARKLE,** 13780—596—Jr4DHIR—305—2x, and a daughter of each.

All farm machinery will be sold starting at 10:00 A.M. Cattle will be sold at 1:00 P.M. (D.S.T.)

FOR CATALOGS AND INFORMATION WRITE

THE MERRYMAN COMPANY — SPARKS, MD.
Tel. PR 1-4321 (Area Code 301)

JOHN B. MERRYMAN
Tel. PR 1-4624
(Area Code 301)

George W. (Dutch) Snyder
St. Johns, Pa.
Tel. 788-3029 (Area Code 717)